

G G Anderson - AMIGO

♩ = 125,000000

7

DRUMS

STEEL GTR

A. GUITAR

SLAP BASS

CELESTA

PIZZICATO

STRINGS

STRINGS

A. PIANO

A. PIANO

9

DRUMS

STEEL GTR

A.GUITAR

SLAP BASS

CELESTA

PIZZICATO

STRINGS

STRINGS

A.PIANO

A.PIANO

11

DRUMS
MELODY
STEEL GTR
A.GUITAR
SLAP BASS
CELESTA
PIZZICATO
STRINGS
STRINGS
A.PIANO

14

DRUMS
MELODY
STEEL GTR
SLAP BASS
PIZZICATO
STRINGS
STRINGS
A.PIANO

17

DRUMS
MELODY
STEEL GTR
SLAP BASS
CELESTA
PIZZICATO
STRINGS
A.PIANO

19

DRUMS
MELODY
STEEL GTR
A.GUITAR
SLAP BASS
CELESTA
PIZZICATO
STRINGS
A.PIANO

22

DRUMS
MELODY
STEEL GTR
SLAP BASS
PIZZICATO
STRINGS
A.PIANO

25

DRUMS
MELODY
STEEL GTR
SLAP BASS
CELESTA
PIZZICATO
STRINGS
A.PIANO

27

DRUMS
MELODY
STEEL GTR
A.GUITAR
SLAP BASS
CELESTA
PIZZICATO
STRINGS
A.PIANO

29

DRUMS
MELODY
STEEL GTR
A.GUITAR
SLAP BASS
PIZZICATO
STRINGS
A.PIANO

31

DRUMS

MELODY

SLAP BASS

PIZZICATO

STRINGS

A.PIANO

33

DRUMS

MELODY

SLAP BASS

PIZZICATO

STRINGS

STRINGS

A.PIANO

35

DRUMS

MELODY

SLAP BASS

PIZZICATO

STRINGS

STRINGS

A.PIANO

37

DRUMS

MELODY

SLAP BASS

PIZZICATO

STRINGS

STRINGS

A.PIANO

39

DRUMS

MELODY

STEEL GTR

SLAP BASS

E.PIANO

PIZZICATO

STRINGS

STRINGS

A.PIANO

41

DRUMS

MELODY

STEEL GTR

SLAP BASS

CELESTA

PIZZICATO

STRINGS

STRINGS

A.PIANO

43

45

47

DRUMS
MELODY
STEEL GTR
A.GUITAR
SLAP BASS
CELESTA
PIZZICATO
STRINGS
STRINGS
A.PIANO

49

DRUMS
MELODY
SLAP BASS
PIZZICATO
STRINGS

52

DRUMS
MELODY
STEEL GTR
SLAP BASS
CELESTA
PIZZICATO
STRINGS
A.PIANO

54

DRUMS
MELODY
STEEL GTR
SLAP BASS
CELESTA
PIZZICATO
STRINGS
A.PIANO

56

DRUMS

MELODY

A.GUITAR

SLAP BASS

PIZZICATO

STRINGS

A.PIANO

59

DRUMS

MELODY

STEEL GTR

SLAP BASS

PIZZICATO

STRINGS

A.PIANO

61

DRUMS

MELODY

STEEL GTR

SLAP BASS

CELESTA

PIZZICATO

STRINGS

A.PIANO

63

DRUMS

MELODY

STEEL GTR

A.GUITAR

SLAP BASS

CELESTA

PIZZICATO

STRINGS

A.PIANO

65

DRUMS

MELODY

STEEL GTR

A. GUITAR

SLAP BASS

PIZZICATO

STRINGS

A. PIANO

67

DRUMS

MELODY

SLAP BASS

PIZZICATO

STRINGS

A. PIANO

69

DRUMS

MELODY

SLAP BASS

PIZZICATO

STRINGS

STRINGS

A.PIANO

71

DRUMS

MELODY

SLAP BASS

PIZZICATO

STRINGS

STRINGS

A.PIANO

73

DRUMS

MELODY

SLAP BASS

PIZZICATO

STRINGS

STRINGS

A.PIANO

75

DRUMS

MELODY

STEEL GTR

SLAP BASS

E.PIANO

PIZZICATO

STRINGS

STRINGS

A.PIANO

77

DRUMS

MELODY

STEEL GTR

SLAP BASS

CELESTA

PIZZICATO

STRINGS

STRINGS

A.PIANO

79

DRUMS

MELODY

STEEL GTR

SLAP BASS

CELESTA

PIZZICATO

STRINGS

STRINGS

A.PIANO

A.PIANO

81

DRUMS

MELODY

STEEL GTR

SLAP BASS

CELESTA

PIZZICATO

STRINGS

STRINGS

A.PIANO

A.PIANO

83

85

88

DRUMS

MELODY

A.GUITAR

SLAP BASS

PIZZICATO

STRINGS

STRINGS

90

DRUMS

MELODY

A.GUITAR

SLAP BASS

PIZZICATO

STRINGS

STRINGS

93

DRUMS

MELODY

A. GUITAR

SLAP BASS

PIZZICATO

STRINGS

STRINGS

96

DRUMS

MELODY

A. GUITAR

SLAP BASS

PIZZICATO

STRINGS

STRINGS

98

DRUMS
MELODY
SLAP BASS
PIZZICATO
STRINGS
STRINGS

100

DRUMS
MELODY
STEEL GTR
A.GUITAR
SLAP BASS
CELESTA
PIZZICATO
STRINGS
STRINGS
A.PIANO

- DRUMS:** Features a complex rhythmic pattern with various note values and rests, including a prominent snare drum line.
- PIZZICATO:** A series of chords, some with slurs, indicating a pizzicato (plucked) texture.
- STRINGS (Lower):** A series of chords, some with slurs, indicating a sustained string texture.
- A. PIANO:** A series of chords, some with slurs, indicating a piano accompaniment.

104

DRUMS

MELODY

STEEL GTR

A. GUITAR

SLAP BASS

CELESTA

PIZZICATO

STRINGS

STRINGS

A. PIANO

A. PIANO

DRUMS

MELODY

STEEL GTR

A. GUITAR

SLAP BASS

CELESTA

PIZZICATO

STRINGS

STRINGS

A. PIANO

108

DRUMS

MELODY

STEEL GTR

A. GUITAR

SLAP BASS

CELESTA

PIZZICATO

STRINGS

STRINGS

A. PIANO

DRUMS

MELODY

STEEL GTR

A.GUITAR

SLAP BASS

CELESTA

PIZZICATO

STRINGS

STRINGS

A.PIANO

112

DRUMS

MELODY

STEEL GTR

A. GUITAR

SLAP BASS

CELESTA

PIZZICATO

STRINGS

STRINGS

A. PIANO

A. PIANO

114

DRUMS

MELODY

STEEL GTR

SLAP BASS

CELESTA

PIZZICATO

STRINGS

STRINGS

A.PIANO

116

DRUMS

MELODY

STEEL GTR

A.GUITAR

SLAP BASS

PIZZICATO

STRINGS

STRINGS

A.PIANO

122

DRUMS

A single staff of drum notation for measure 122. The staff begins with a double bar line and a drumhead symbol. The notation consists of a continuous sequence of eighth notes, each with a circled 'x' above it, indicating a specific drum sound. The notes are grouped by a long slur above the staff. The measure ends with a double bar line.

133

DRUMS

A single staff of drum notation for measure 133. The staff begins with a double bar line and a drumhead symbol. The notation consists of a continuous sequence of eighth notes, each with a circled 'x' above it, indicating a specific drum sound. The notes are grouped by a long slur above the staff. The measure ends with a double bar line.

141

DRUMS

A single staff of drum notation for measure 141. The staff begins with a double bar line and a drumhead symbol. The notation consists of a continuous sequence of eighth notes, each with a circled 'x' above it, indicating a specific drum sound. The notes are grouped by a long slur above the staff. The measure ends with a double bar line.

DRUMS

G G Anderson - AMIGO

♩ = 125,000000

3

V.S.

DRUMS

34

34

37

37

40

40

43

43

46

46

49

49

52

52

55

55

58

58

61

61

DRUMS

64

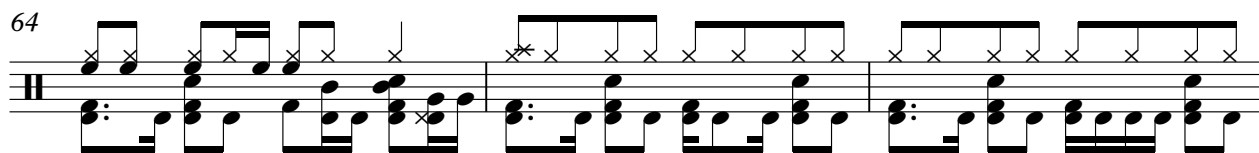

67

70

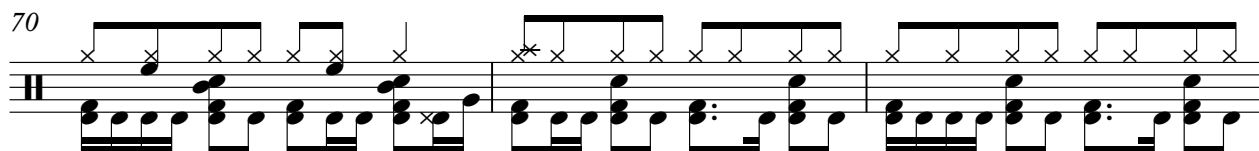

73

76

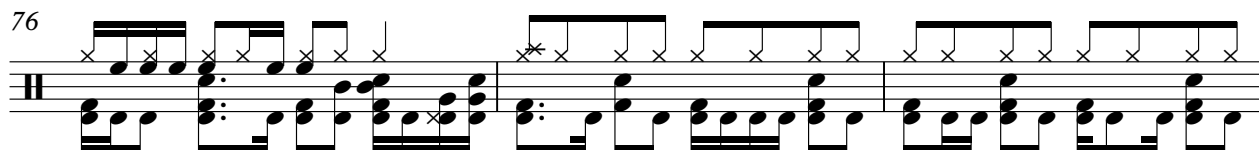

79

82

85

88

91

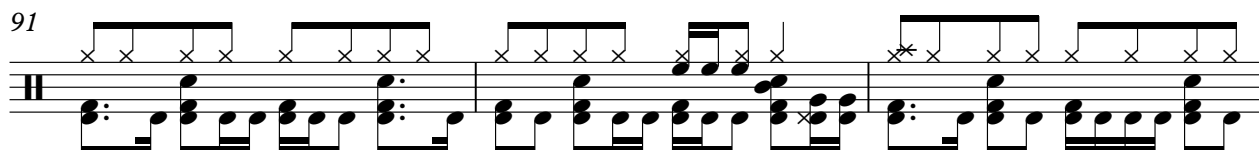

V.S.

DRUMS

94

97

100

103

106

109

112

115

120

129

G G Anderson - AMIGO

MELODY

♩ = 125,000000

11

15

20

25

30

35

40

45

50

55

V.S.

MELODY

60

65

70

74

80

85

89

93

97

101

MELODY

106

111

115

STEEL GTR

G G Anderson - AMIGO

♩ = 125,000000

3

7

10

4

17

4

24

3

28

10

41

45

4

53

4

60

65

10

78

82

16

101

3

105

109

113

116

30

2

A.GUITAR

111

2

116

30

37

40

44

47

51

54

57

61

64

67

SLAP BASS

70

73

77

80

84

87

91

95

99

103

V.S.

107

111

115

30

CELESTA

G G Anderson - AMIGO

♩ = 125,000000

4

7

10

5

17

20

5

27

13

42

46

5

53 5

61

64 13

79

83 17

102

106

110

CELESTA

114

E.PIANO

G G Anderson - AMIGO

♩ = 125,000000

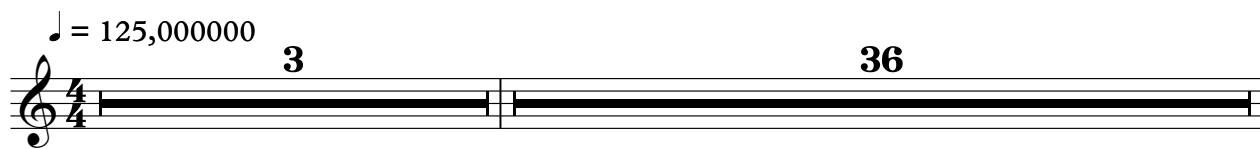

3 36

40

6 6 6 6 35

76

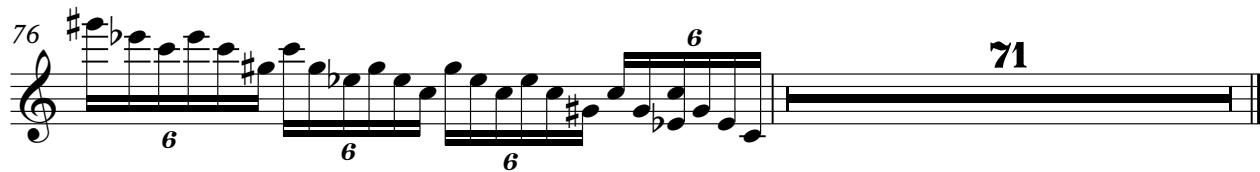

6 6 6 6 71

31

33

35

37

39

41

43

45

47

50

PIZZICATO

52

54

56

58

60

62

65

67

69

71

V.S.

PIZZICATO

73

75

77

79

82

85

87

89

91

94

6

PIZZICATO

117

30

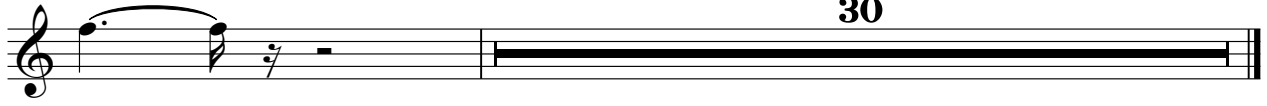

STRINGS

G G Anderson - AMIGO

♩ = 125,000000

4

10

16

22

27

30

32

36

42

48

V.S.

55

61

66

71

76

81

87

95

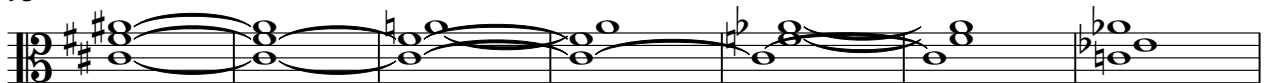

102

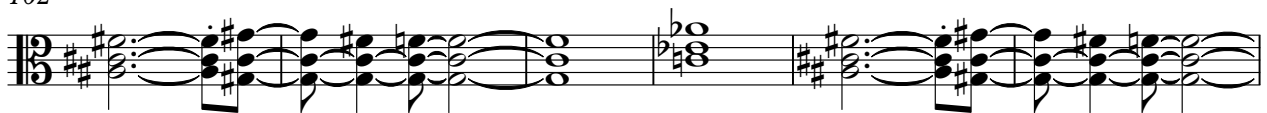

108

STRINGS

114

117

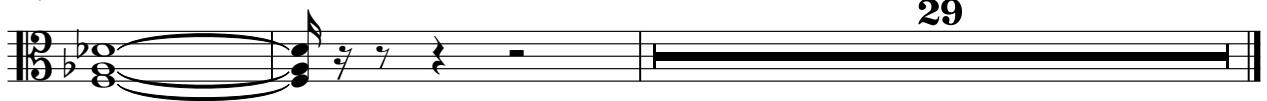

G G Anderson - AMIGO

STRINGS

♩ = 125,000000

4

11

21

38

46

21

72

80

88

95

103

111

V.S.

2

STRINGS

116 \flat \sharp \flat \flat **30**

A.PIANO

G G Anderson - AMIGO

♩ = 125,000000

7 34

44

34

81

22

106

6 34

G G Anderson - AMIGO

A.PIANO

♩ = 125,000000

3

8

12

19

26

30

34

37

42

46

3

52

57

3

64

68

72

76

80

85

15

103

107

111

115

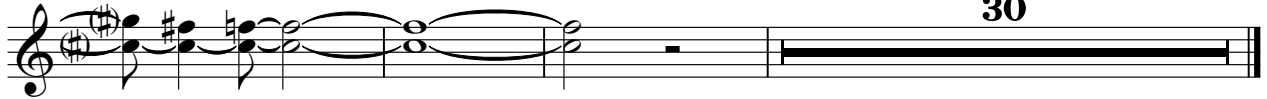

30