

G G Anderson - Capri Fischer..Wenn Bei Capri Die Rote Sonne

♩ = 120,000000  
Drums

Drums

Gitarre

Bass

Akkordeo

SoftBras

♩ = 120,000000  
Melodie

Melodie

♩ = 120,000000  
Streichr

Streichr

Detailed description of the musical score: The score is written for a full band. It consists of seven staves. The top staff is for Drums, with a tempo marking of 120,000000. The second staff is for Gitarre (Guitar). The third staff is for Bass. The fourth staff is for Akkordeo (Accordion). The fifth staff is for SoftBras (Soft Brass). The sixth staff is for Melodie (Melody), with a tempo marking of 120,000000. The seventh staff is for Streichr (Strings), with a tempo marking of 120,000000. The music is in 4/4 time. The Drums part starts with a rest, followed by a series of eighth and sixteenth notes, including a triplet. The Gitarre part has a simple melodic line. The Bass part provides a steady accompaniment. The Akkordeo and Melodie parts play a similar melodic line. The SoftBras part has a few notes. The Streichr part has a long, sustained note.

3

Drums

Gitarre

Bass

Akkordeo

SoftBras

Melodie

Streichr

5

Drums

Gitarre

Bass

Akkordeo

SoftBras

Melodie

Streichr

7

Drums

Gitarre

Bass

Akkordeo

SoftBras

Melodie

Streichr

9

Drums

Gitarre

Bass

Akkordeo

SoftBras

Melodie

Streichr

11

Drums

Gitarre

Bass

Akkordeo

SoftBras

Melodie

Streicher

13

Drums

Gitarre

Bass

Akkordeo

SoftBras

Melodie

Streicher

15

Drums

Gitarre

Bass

Akkordeo

SoftBras

Melodie

Streichr

17

Drums

Gitarre

Bass

Akkordeo

SoftBras

Melodie

Streichr

19

Drums

Gitarre

Bass

Akkordeo

SoftBras

Melodie

Streichr

21

Drums

Gitarre

Bass

Akkordeo

SoftBras

Melodie

Streichr

23

Drums

Gitarre

Bass

Akkordeo

SoftBras

Melodie

Streichr

25

Drums

Gitarre

Bass

Akkordeo

SoftBras

Melodie

Streichr

27

Drums

Gitarre

Bass

Akkordeo

SoftBras

Melodie

Streicher

29

Drums

Gitarre

Bass

Akkordeo

SoftBras

Melodie

Streicher

31

Drums

Gitarre

Bass

Akkordeo

SoftBras

Melodie

Streicher

33

Drums

Gitarre

Bass

Akkordeo

SoftBras

Melodie

Streichr

35

Drums

Gitarre

Bass

Akkordeo

SoftBras

Melodie

Streicher

38

Drums

Gitarre

Bass

Akkordeo

SoftBras

Melodie

Streicher

40

Drums

Gitarre

Bass

Akkordeo

SoftBras

Melodie

Streichr

42

Drums

Gitarre

Bass

Akkordeo

SoftBras

Melodie

Streichr

44

Drums

Gitarre

Bass

Akkordeo

SoftBras

Melodie

Streicher

46

Drums

Gitarre

Bass

Akkordeo

SoftBras

Melodie

Streicher

49

Drums

Gitarre

Bass

Akkordeo

SoftBras

Melodie

Streichr

51

Drums

Gitarre

Bass

Akkordeo

SoftBras

Melodie

Streichr

53

Drums

Gitarre

Bass

Akkordeo

SoftBras

Melodie

Streichr

55

Drums

Gitarre

Bass

Akkordeo

SoftBras

Melodie

Streichr

57

Drums

Gitarre

Bass

Akkordeo

SoftBras

Melodie

Streicher

59

Drums

Gitarre

Bass

Akkordeo

SoftBras

Melodie

Streicher

61

63

Drums

Gitarre

Bass

Akkordeo

SoftBras

Melodie

Streichr

65

67

Drums

Gitarre

Bass

Akkordeo

SoftBras

Melodie

Streicher

69

Drums

Gitarre

Bass

Akkordeo

SoftBras

Melodie

Streicher

71

Drums

Gitarre

Bass

Akkordeo

SoftBras

Melodie

Streicher

73

Drums

Gitarre

Bass

Akkordeo

SoftBras

Melodie

Streicher

75

Drums

Gitarre

Bass

Akkordeo

SoftBras

Melodie

Streichr

77

79

Drums

Gitarre

Bass

Akkordeo

SoftBras

Melodie

Streichr

81

Drums

Gitarre

Bass

Akkordeo

SoftBras

Melodie

Streichr

83

Drums

Gitarre

Bass

Akkordeo

SoftBras

Melodie

Streicher

85

Drums

Gitarre

Bass

Akkordeo

SoftBras

Melodie

Streicher

87

Drums

Gitarre

Bass

Akkordeo

SoftBras

Melodie

Streicher

89

91

Drums

Gitarre

Bass

Akkordeo

SoftBras

Melodie

Streichr

94

Drums

Gitarre

Bass

Akkordeo

SoftBras

Melodie

Streichr

96

Drums

Gitarre

Bass

Akkordeo

SoftBras

Melodie

Streichr

98

Drums

Gitarre

Bass

Akkordeo

SoftBras

Melodie

Streichr

100

Drums

Gitarre

Bass

Akkordeo

SoftBras

Melodie

Streicher

102

Drums

Gitarre

Bass

Akkordeo

SoftBras

Melodie

Streicher

105

Drums

Gitarre

Bass

Akkordeo

SoftBras

Melodie

Streichr

107

Drums

Gitarre

Bass

Akkordeo

SoftBras

Melodie

Streichr

109

Drums

Gitarre

Bass

Akkordeo

SoftBras

Melodie

Streichr

111

Drums

Gitarre

Bass

Akkordeo

SoftBras

Melodie

Streichr

114

Drums

Gitarre

Bass

Akkordeo

SoftBras

Melodie

Streichr

117

Drums

Gitarre

Bass

Akkordeo

SoftBras

Melodie

Streichr

119

Drums

Gitarre

Bass

Akkordeo

SoftBras

Melodie

Streichr

121

Drums

Gitarre

Bass

Akkordeo

SoftBras

Melodie

Streicher

123

Drums

Gitarre

Bass

Akkordeo

SoftBras

Melodie

Streicher

125

Drums

Gitarre

Bass

Akkordeo

SoftBras

Melodie

Streicher

127

Drums

Gitarre

Bass

Akkordeo

SoftBras

Melodie

Streicher

129

Drums

Gitarre

Bass

Akkordeo

SoftBras

Melodie

Streicher

131

Drums

Gitarre

Bass

Akkordeo

SoftBras

Melodie

Streicher

133

135

Drums

Gitarre

Bass

Akkordeo

SoftBras

Melodie

Streicher

137

Drums

Gitarre

Bass

Akkordeo

SoftBras

Melodie

Streicher

139

Drums

Gitarre

Bass

Akkordeo

SoftBras

Melodie

Streicher

141

Drums

Gitarre

Bass

Akkordeo

SoftBras

Melodie

Streicher

143

Drums

Gitarre

Bass

Akkordeo

SoftBras

Melodie

Streicher

- Drums:** Features a complex rhythmic pattern with various note values, including triplets (marked with a '3' and a bracket) and slurs.

145

Drums

Gitarre

Bass

Akkordeo

SoftBras

Melodie

Streichr

147

Drums

Gitarre

Bass

Akkordeo

SoftBras

Melodie

Streichr

150

Drums

Gitarre

Bass

Akkordeo

SoftBras

Melodie

Streichr

152

Drums

Gitarre

Bass

Akkordeo

SoftBras

Melodie

Streichr

155

Drums

Gitarre

Bass

Akkordeo

SoftBras

Melodie

Streichr

157

Drums

Gitarre

Bass

Akkordeo

SoftBras

Melodie

Streichr

159

Drums

Gitarre

Bass

Akkordeo

SoftBras

Melodie

Streichr

161

Drums

Gitarre

Bass

Akkordeon

SoftBras

Melodie

Streicher

G G Anderson - Capri Fischer..Wenn Bei Capri Die Rot

Drums

♩ = 120,000000  
Drums

V.S.

Drums

27

29

31

33

35

38

40

43

46

49

52

54

57

60

63

65

67

70

73

75

V.S.

Drums

78

81

83

85

87

89

91

94

96

99

Drums

102

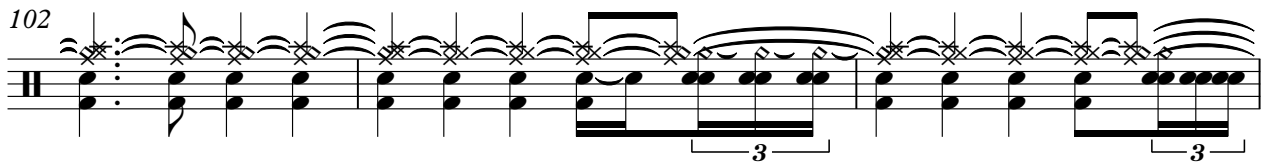

105

108

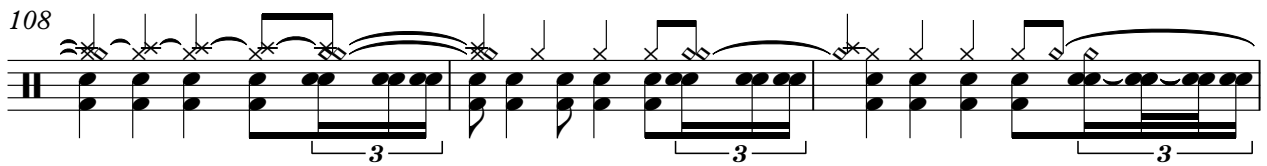

111

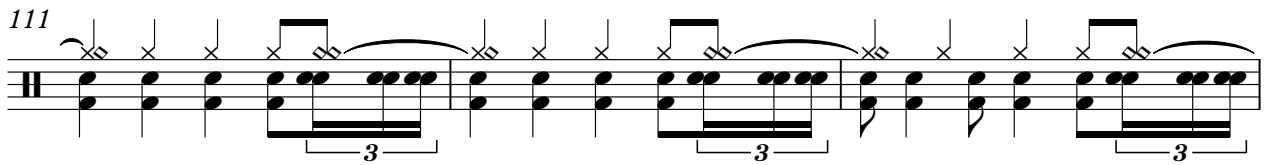

114

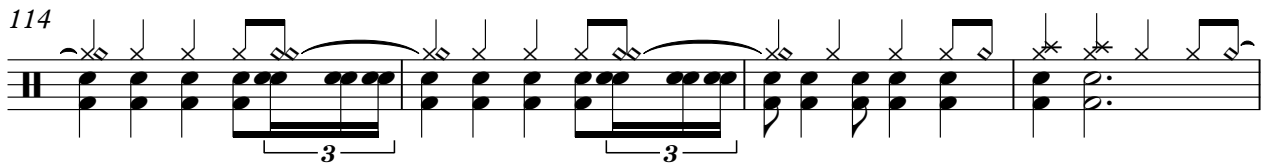

118

120

122

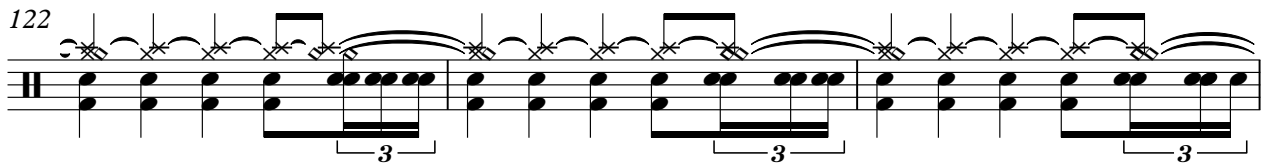

125

128

V.S.

Drums

130

133

136

138

141

143

145

147

150

153

Drums

156

159

G G Anderson - Capri Fischer..Wenn Bei Capri Die Rot

Gitarre

♩ = 120,000000

Gitarre

5

8

13

18

22

26

31

36

41

V.S.

45

51

56

61

64

69

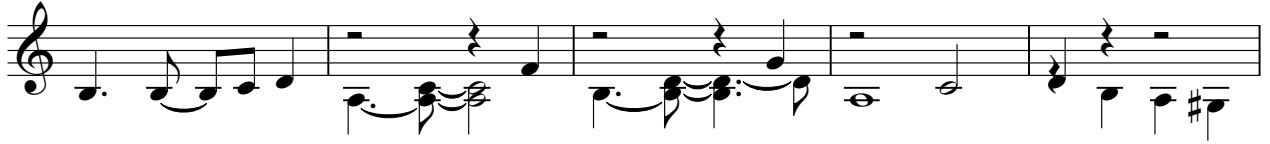

74

78

82

87

92

97

101

107

112

117

120

125

130

134

V.S.

138

143

148

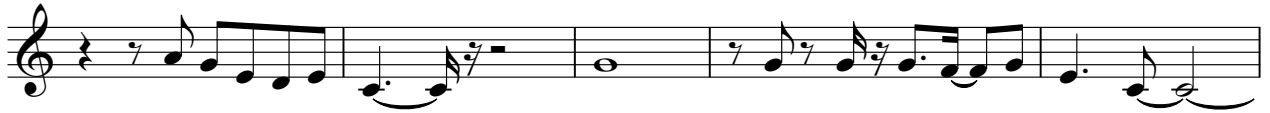

153

157

160

46

50

54

58

62

66

70

75

79

83

88

92

97

102

106

110

114

118

122

126

V.S.

131

135

139

144

148

153

158

Akkordeo

♩ = 120,000000  
Akkordeo

6

10

14

18

22

27

32

39

44

V.S.

50

55

61

65

70

74

78

82

86

92

97

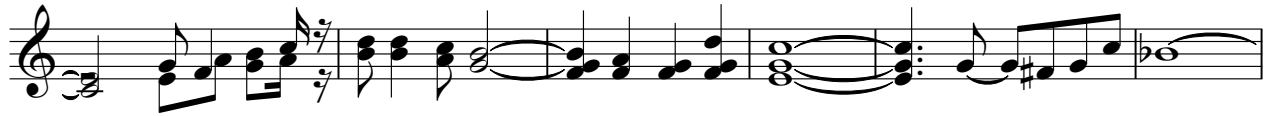

103

108

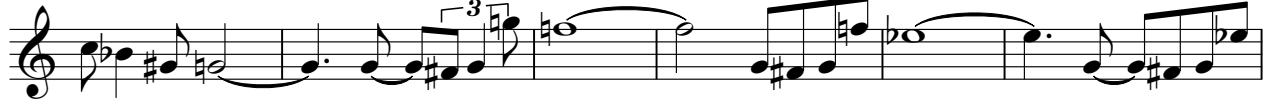

114

119

123

128

133

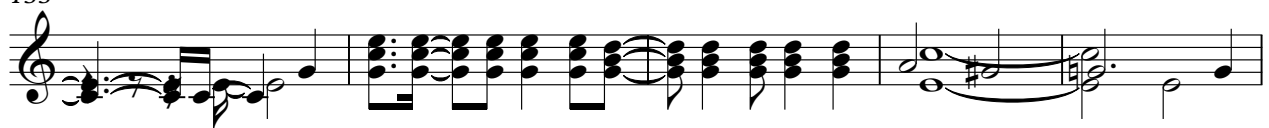

138

142

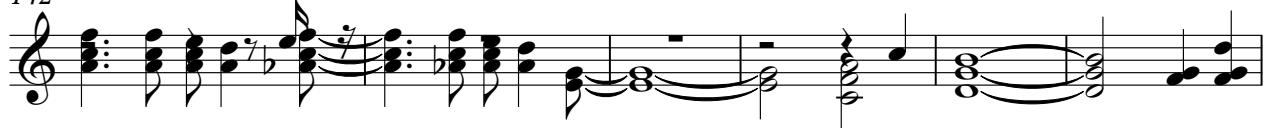

V.S.

148

153

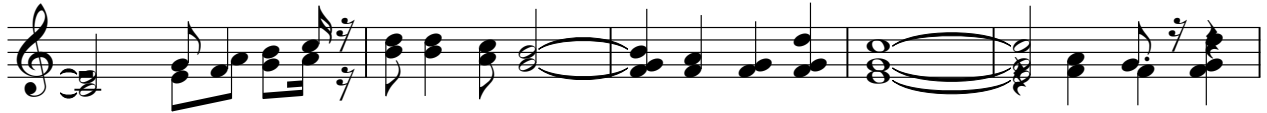

158

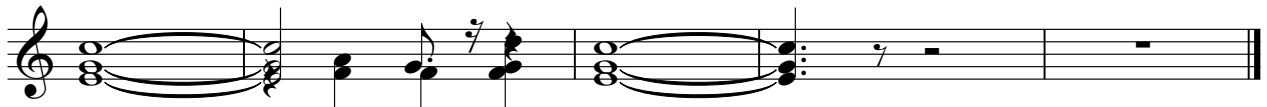

SoftBras

♩ = 120,000000  
SoftBras

5

8

13

18

22

26

V.S.

31

36

41

46

52

57

61

64

69

74

78

82

87

92

97

102

108

113

117

120

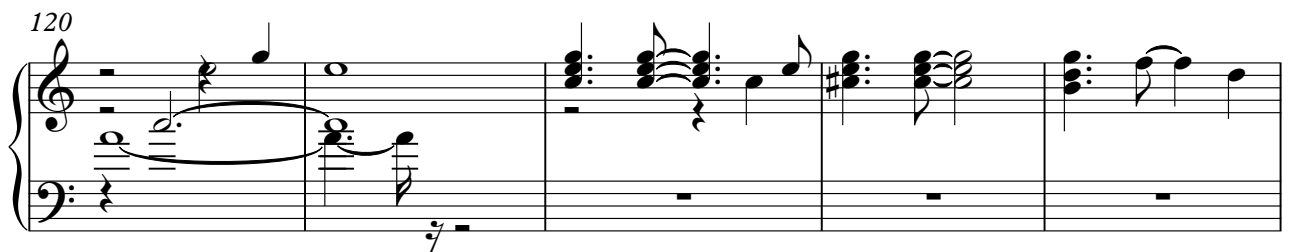

125

130

134

138

143

148

153

157

160

Melodie

♩ = 120,000000

Melodie

6

10

14

18

22

27

32

39

44

V.S.

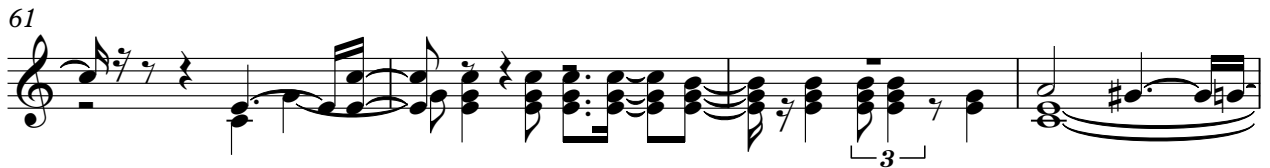

148

153

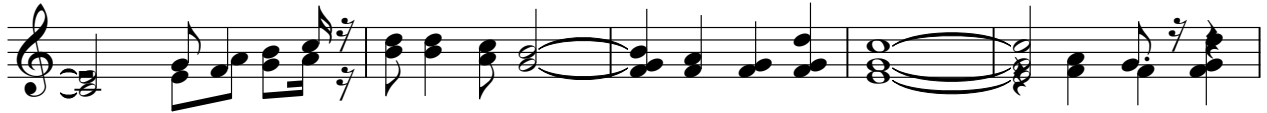

158

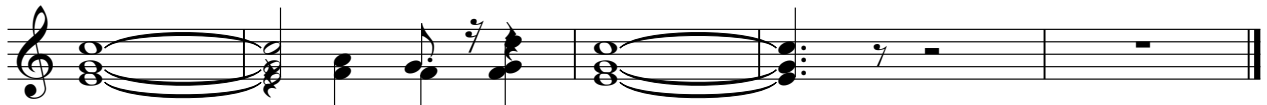

G G Anderson - Capri Fischer..Wenn Bei Capri Die Rot

Streicher

♩ = 120,000000  
Streicher

7

14

21

28

36

43

51

59

66

V.S.

72

80

86

93

101

109

117

123

129

137

144

152

158

