

G G Anderson - Engel Von Valparaiso

♩ = 173,000397

STEEL GTR

STRINGS

7

STEEL GTR

STRINGS

STRINGS

10

STEEL GTR

FINGERDBAS

STRINGS

STRINGS

14

18

22

DRUMS

STEEL GTR

FINGERDBAS

MELODY

PIZZICATO

STRINGS

STRINGS

PIZZICATO

26

DRUMS

STEEL GTR

FINGERDBAS

CHOIR AAHS

MELODY

PIZZICATO

STRINGS

STRINGS

PIZZICATO

30

DRUMS

FINGERDBAS

CHOIR AAHS

MELODY

PIZZICATO

STRINGS

STRINGS

PIZZICATO

34

DRUMS

FINGERDBAS

CHOIR AAHS

MELODY

PIZZICATO

STRINGS

STRINGS

PIZZICATO

37

DRUMS

STEEL GTR

FINGERDBAS

CHOIR AAHS

MELODY

PIZZICATO

STRINGS

STRINGS

PIZZICATO

40

DRUMS

STEEL GTR

FINGERDBAS

CHOIR AAHS

MELODY

PIZZICATO

STRINGS

STRINGS

PIZZICATO

43

DRUMS

STEEL GTR

FINGERDBAS

CHOIR AAHS

MELODY

PIZZICATO

STRINGS

STRINGS

PIZZICATO

46

DRUMS

STEEL GTR

FINGERDBAS

CHOIR AAHS

MELODY

PIZZICATO

STRINGS

STRINGS

PIZZICATO

49

DRUMS

STEEL GTR

FINGERDBAS

CHOIR AAHS

MELODY

PIZZICATO

STRINGS

STRINGS

PIZZICATO

55

DRUMS

STEEL GTR

FINGERDBAS

CHOIR AAHS

MELODY

PIZZICATO

STRINGS

STRINGS

PIZZICATO

58

DRUMS

STEEL GTR

FINGERDBAS

CHOIR AAHS

MELODY

PIZZICATO

STRINGS

STRINGS

PIZZICATO

61

DRUMS

STEEL GTR

FINGERDBAS

CHOIR AAHS

MELODY

PIZZICATO

STRINGS

STRINGS

PIZZICATO

64

DRUMS

STEEL GTR

FINGERDBAS

MELODY

PIZZICATO

STRINGS

STRINGS

PIZZICATO

68

DRUMS

STEEL GTR

FINGERDBAS

CHOIR AAHS

MELODY

PIZZICATO

STRINGS

STRINGS

PIZZICATO

Detailed description of the musical score: The score is for page 14, starting at measure 68. It features eight staves. The DRUMS staff shows a rhythmic pattern with 'x' marks above the staff. The STEEL GTR staff is mostly silent, with a final chord marked with a flat sign. The FINGERDBAS staff has a bass line with a dotted quarter note, a half note, and a quarter note. The CHOIR AAHS staff has a single note with a sharp sign. The MELODY staff has a melodic line with a sharp sign. The PIZZICATO (piano) staff has a complex rhythmic pattern with many sixteenth notes. The STRINGS (string ensemble) staff has a sustained chord with a flat sign. The STRINGS (string section) staff has a melodic line with a sharp sign. The PIZZICATO (piano) staff has a complex rhythmic pattern with many sixteenth notes.

71

75

DRUMS

STEEL GTR

FINGERDBAS

CHOIR AAHS

MELODY

PIZZICATO

STRINGS

STRINGS

PIZZICATO

79

DRUMS

STEEL GTR

FINGERDBAS

CHOIR AAHS

MELODY

PIZZICATO

STRINGS

STRINGS

PIZZICATO

82

DRUMS

FINGERDBAS

CHOIR AAHS

MELODY

PIZZICATO

STRINGS

STRINGS

PIZZICATO

85

DRUMS

STEEL GTR

FINGERDBAS

CHOIR AAHS

MELODY

PIZZICATO

STRINGS

STRINGS

PIZZICATO

88

DRUMS

STEEL GTR

FINGERDBAS

CHOIR AAHS

MELODY

PIZZICATO

STRINGS

STRINGS

PIZZICATO

91

DRUMS

STEEL GTR

FINGERDBAS

CHOIR AAHS

MELODY

PIZZICATO

STRINGS

PIZZICATO

94

DRUMS

STEEL GTR

FINGERDBAS

CHOIR AAHS

MELODY

PIZZICATO

STRINGS

STRINGS

PIZZICATO

97

DRUMS

STEEL GTR

FINGERDBAS

CHOIR AAHS

MELODY

PIZZICATO

STRINGS

PIZZICATO

100

DRUMS

STEEL GTR

FINGERDBAS

CHOIR AAHS

MELODY

PIZZICATO

STRINGS

STRINGS

PIZZICATO

103

DRUMS

STEEL GTR

FINGERDBAS

CHOIR AAHS

MELODY

PIZZICATO

STRINGS

STRINGS

PIZZICATO

106

109

DRUMS

STEEL GTR

FINGERDBAS

CHOIR AAHS

MELODY

PIZZICATO

STRINGS

STRINGS

PIZZICATO

112

DRUMS

STEEL GTR

FINGERDBAS

CHOIR AAHS

MELODY

PIZZICATO

STRINGS

STRINGS

PIZZICATO

115

DRUMS

FINGERDBAS

CHOIR AAHS

MELODY

PIZZICATO

STRINGS

STRINGS

PIZZICATO

119

DRUMS

FINGERDBAS

CHOIR AAHS

MELODY

PIZZICATO

STRINGS

STRINGS

PIZZICATO

122

DRUMS

FINGERDBAS

CHOIR AAHS

MELODY

PIZZICATO

STRINGS

STRINGS

PIZZICATO

125

128

DRUMS

STEEL GTR

FINGERDBAS

CHOIR AAHS

MELODY

PIZZICATO

STRINGS

STRINGS

PIZZICATO

131

DRUMS

STEEL GTR

FINGERDBAS

CHOIR AAHS

MELODY

PIZZICATO

STRINGS

PIZZICATO

134

DRUMS

STEEL GTR

FINGERDBAS

CHOIR AAHS

MELODY

PIZZICATO

STRINGS

STRINGS

PIZZICATO

137

DRUMS

STEEL GTR

FINGERDBAS

CHOIR AAHS

MELODY

PIZZICATO

STRINGS

PIZZICATO

140

DRUMS

STEEL GTR

FINGERDBAS

CHOIR AAHS

MELODY

PIZZICATO

STRINGS

STRINGS

PIZZICATO

143

- CHOIR AAHS:** A vocal part for choir, consisting of sustained notes and vocalizations.

149

DRUMS

STEEL GTR

FINGERDBAS

CHOIR AAHS

MELODY

PIZZICATO

STRINGS

STRINGS

PIZZICATO

152

DRUMS

STEEL GTR

FINGERDBAS

CHOIR AAHS

MELODY

PIZZICATO

STRINGS

STRINGS

PIZZICATO

155

DRUMS

STEEL GTR

FINGERDBAS

CHOIR AAHS

MELODY

PIZZICATO

STRINGS

STRINGS

PIZZICATO

158

DRUMS

STEEL GTR

FINGERDBAS

PIZZICATO

STRINGS

STRINGS

PIZZICATO

DRUMS

STEEL GTR

FINGERDBAS

CHOIR AAHS

MELODY

PIZZICATO

STRINGS

STRINGS

PIZZICATO

G G Anderson - Engel Von Valparaiso

DRUMS

♩ = 173,000397

12

V.S.

63

63

69

69

74

74

79

79

84

84

89

89

94

94

99

99

104

104

109

109

DRUMS

114

120

125

130

136

141

146

151

156

159

4

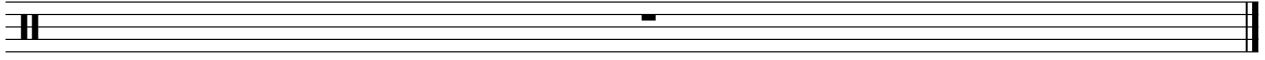

STEEL GTR

G G Anderson - Engel Von Valparaiso

♩ = 173,000397

2

8

13

3

21

3

28

7

40

46

52

58

3

62

4

STEEL GTR

70

77

88

94

100

106

110

127

133

139

145

STEEL GTR

151

156

160

165

♩ = 173,000397

8

14

20

26

33

40

47

53

59

66

V.S.

♩ = 173,000397

27

33

40

46

51

57

62

8

2

76

82

89

96

103

109

117

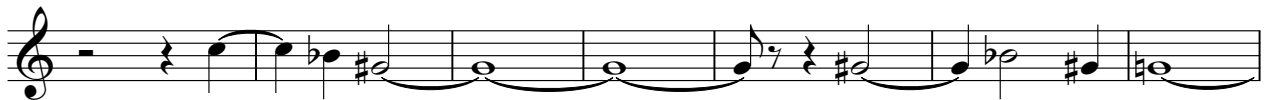

124

130

136

G G Anderson - Engel Von Valparaiso

MELODY

♩ = 173,000397

16

21

26

31

37

43

48

53

58

5

126

132

138

144

150

155

165

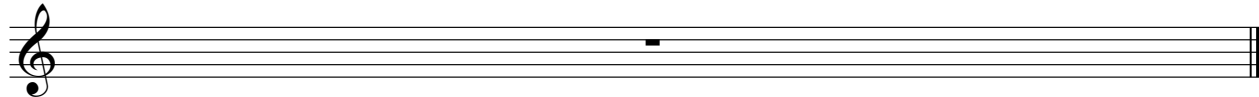

PIZZICATO

G G Anderson - Engel Von Valparaiso

♩ = 173,000397

13

18

23

27

31

35

39

V.S.

42

45

48

52

56

59

63

67

V.S.

6

PIZZICATO

165

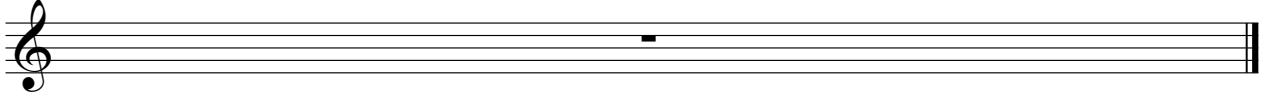

G G Anderson - Engel Von Valparaiso

STRINGS

♩ = 173,000397

7

10

14

22

30

36

42

50

56

V.S.

62

70

77

82

88

95

102

109

116

124

STRINGS

130

138

144

151

158

165

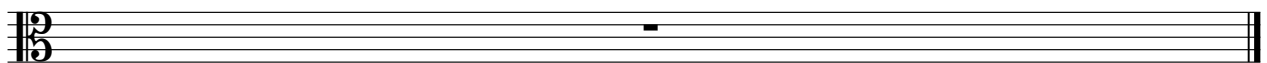

G G Anderson - Engel Von Valparaiso

STRINGS

♩ = 173,000397

7 3

15 2

22

29

35

41 4 3

52

58

63

66 2

70

77

83

89

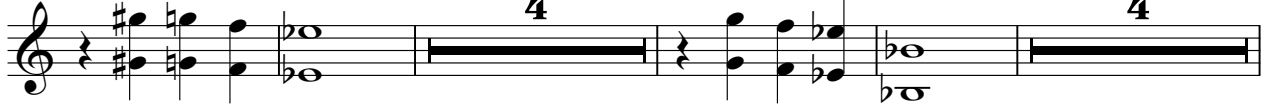

101

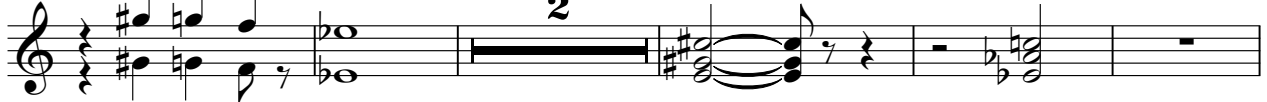

108

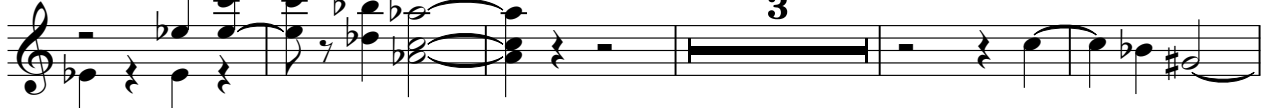

116

124

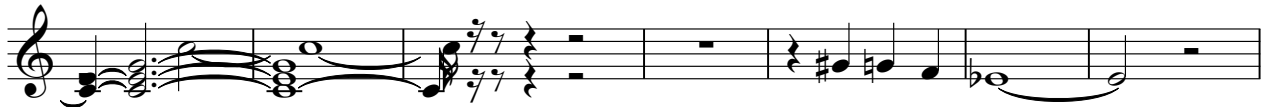

131

141

STRINGS

147

153

158

165

PIZZICATO

G G Anderson - Engel Von Valparaiso

♩ = 173,000397

**13**

17

21

25

29

32

36

39

42

45

V.S.

