

G G Anderson - Gitarren Klingen Leise Durch Die Nacht 1

♩ = 114,001251

STEEL GTR

FANTASIA

♩ = 114,001251

STRINGS

STRINGS

4

DRUMS

STEEL GTR

FINGERDBAS

PIZZICATO

FANTASIA

STRINGS

STRINGS

10

DRUMS

FINGERDBAS

PIZZICATO

STRINGS

STRINGS

MELODY

12

DRUMS

FINGERDBAS

PIZZICATO

STRINGS

STRINGS

MELODY

14

DRUMS

STEEL GTR

FINGERDBAS

PIZZICATO

STRINGS

STRINGS

MELODY

16

DRUMS

STEEL GTR

FINGERDBAS

PIZZICATO

STRINGS

STRINGS

MELODY

18

DRUMS

FINGERDBAS

PIZZICATO

STRINGS

STRINGS

MELODY

20

DRUMS

FINGERDBAS

PIZZICATO

STRINGS

STRINGS

MELODY

22

DRUMS

STEEL GTR

FINGERDBAS

PIZZICATO

STRINGS

STRINGS

MELODY

24

DRUMS

STEEL GTR

FINGERDBAS

STRINGS

STRINGS

MELODY

26 6 3 3 6 3 3 7

DRUMS

FINGERDBAS

STRINGS

STRINGS

MELODY

28 6 6 6 6

DRUMS

FINGERDBAS

STRINGS

STRINGS

MELODY

30

DRUMS

STEEL GTR

FINGERDBAS

STRINGS

STRINGS

MELODY

32

DRUMS

STEEL GTR

FINGERDBAS

PIZZICATO

STRINGS

STRINGS

MELODY

34

DRUMS

FINGERDBAS

PIZZICATO

STRINGS

STRINGS

MELODY

36

DRUMS

FINGERDBAS

PIZZICATO

STRINGS

STRINGS

MELODY

38

DRUMS

FINGERDBAS

PIZZICATO

STRINGS

STRINGS

MELODY

40

DRUMS

FINGERDBAS

PIZZICATO

STRINGS

STRINGS

MELODY

42 11

DRUMS

FINGERDBAS

PIZZICATO

STRINGS

STRINGS

MELODY

44

DRUMS

FINGERDBAS

PIZZICATO

STRINGS

STRINGS

MELODY

46

DRUMS

FINGERDBAS

PIZZICATO

FANTASIA

STRINGS

STRINGS

MELODY

48

DRUMS

FINGERDBAS

PIZZICATO

STRINGS

STRINGS

MELODY

50 13

DRUMS

FINGERDBAS

PIZZICATO

STRINGS

STRINGS

MELODY

52

DRUMS

FINGERDBAS

PIZZICATO

STRINGS

STRINGS

MELODY

54

DRUMS

STEEL GTR

FINGERDBAS

PIZZICATO

FANTASIA

STRINGS

STRINGS

MELODY

56

DRUMS

STEEL GTR

FINGERDBAS

PIZZICATO

STRINGS

STRINGS

58 6 6 6 3 3 15

DRUMS

STEEL GTR

FINGERDBAS

PIZZICATO

FANTASIA

STRINGS

STRINGS

60 6 6 6 6

DRUMS

STEEL GTR

FINGERDBAS

PIZZICATO

STRINGS

STRINGS

62

DRUMS

STEEL GTR

FINGERDBAS

PIZZICATO

STRINGS

STRINGS

64

DRUMS

STEEL GTR

FINGERDBAS

PIZZICATO

STRINGS

STRINGS

66 17

DRUMS

STEEL GTR

FINGERDBAS

PIZZICATO

FANTASIA

STRINGS

STRINGS

68

DRUMS

STEEL GTR

FINGERDBAS

PIZZICATO

STRINGS

STRINGS

70

DRUMS

STEEL GTR

FINGERDBAS

PIZZICATO

STRINGS

STRINGS

72

DRUMS

STEEL GTR

FINGERDBAS

STRINGS

STRINGS

MELODY

74 19

DRUMS

FINGERDBAS

STRINGS

STRINGS

MELODY

76

DRUMS

FINGERDBAS

STRINGS

STRINGS

MELODY

78

DRUMS

STEEL GTR

FINGERDBAS

STRINGS

STRINGS

MELODY

80

DRUMS

STEEL GTR

FINGERDBAS

PIZZICATO

STRINGS

STRINGS

MELODY

82 6 6 6 3 3 21

DRUMS

FINGERDBAS

PIZZICATO

STRINGS

STRINGS

MELODY

84 6 6 6 6

DRUMS

FINGERDBAS

PIZZICATO

STRINGS

STRINGS

MELODY

86

DRUMS

STEEL GTR

FINGERDBAS

PIZZICATO

STRINGS

STRINGS

MELODY

89

DRUMS

STEEL GTR

FINGERDBAS

PIZZICATO

FANTASIA

STRINGS

STRINGS

MELODY

G G Anderson - Gitarren Klingen Leise Durch Die Nacht

DRUMS

♩ = 114,001251

2

5

7

9

11

13

16

18

20

22

V.S.

## DRUMS

25

27

29

31

33

35

37

40

42

44

DRUMS

V.S.

DRUMS

68 6 6 6 3 3

70 6 3 3 6 6

73 6 3 3 6 3 3

75 6 6 6 3 3

77 6 6 6 3 3

79 6 3 3 6 6

81 6 6 6 6

83 6 3 3 6 6

85 6 6 6 3 3

87

STEEL GTR

G G Anderson - Gitarren Klingen Leise Durch Die Nacht

♩ = 114,001251

7 8 6

23 6

33 22

59

65

71 6

81 6

90

♩ = 114,001251

2

7

12

17

22

27

31

36

41

47

V.S.

53

58

63

68

73

78

82

87

PIZZICATO

G G Anderson - Gitarren Klingen Leise Durch Die Nacht

♩ = 114,001251

2

6

9

12

15

18

21

23

8

32

35

38

42

48

52

57

60

63

66

69

72

82

85

87

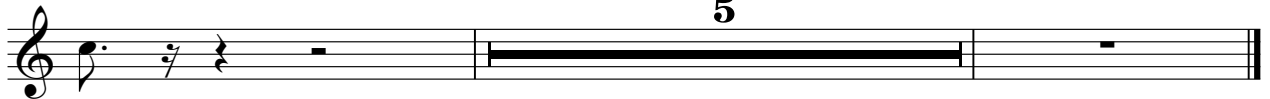

G G Anderson - Gitarren Klingen Leise Durch Die Nacht

STRINGS

♩ = 114,001251

7

13

19

26

33

39

44

50

55

V.S.

61

67

73

80

87

G G Anderson - Gitarren Klingen Leise Durch Die Nacht

STRINGS

♩ = 114,001251

8

15

22

29

36

42

47

52

58

V.S.

STRINGS

65

71

78

85

90

MELODY

♩ = 114,001251

5

11

17

22

29

35

41

46

51

17

2

MELODY

72

78

83

88

