

G G Anderson - Ich Bin So True Wie Gold 1

♩ = 127,000252

Flute

Percussion

Music Box

Jazz Guitar

Synth Bass

FM Synth

Tape Sampler Keyboard [Brass]

Pad 1 (New Age)

Pad 3 (Polysynth)

♩ = 127,000252

Viola

5

Perc.

S. Bass

FM

Pad 3

7

Perc.

S. Bass

FM

Pad 3

9

Fl.

Perc.

S. Bass

FM

Pad 3

11

Fl. Perc. S. Bass FM Pad 1

13

Perc. S. Bass FM Pad 1

16

Perc. S. Bass FM Pad 1

18

Perc.

J. Gtr.

S. Bass

FM

Pad 1

Vla.

21

Perc.

J. Gtr.

S. Bass

FM

Pad 1

Vla.

24

Perc.

J. Gtr.

S. Bass

FM

Pad 1

Vla.

27

Perc.

M. Box

J. Gtr.

S. Bass

FM

Pad 1

Vla.

29

Perc.

S. Bass

FM

Tape Smp. Brs

Pad 1

Vla.

31

Perc.

S. Bass

FM

Tape Smp. Brs

Pad 1

Vla.

33

Perc.

S. Bass

FM

Tape Smp. Brs

Pad 1

Vla.

35

Perc.

S. Bass

FM

Tape Smp. Brs

Pad 1

Vla.

37

39

41

Perc.

S. Bass

FM

Tape Smp. Brs

Pad 1

Vla.

43

Fl.

Perc.

S. Bass

FM

Tape Smp. Brs

Pad 1

Vla.

45

Fl. Perc. S. Bass FM Pad 1

47

Perc. S. Bass FM Pad 1

50

Perc. S. Bass FM Pad 1

52

Perc.

J. Gtr.

S. Bass

FM

Pad 1

Vla.

55

Perc.

J. Gtr.

S. Bass

FM

Pad 1

Vla.

58

Perc.

J. Gtr.

S. Bass

FM

Pad 1

Vla.

60

Perc.

M. Box

J. Gtr.

S. Bass

FM

Pad 1

Vla.

62

64

66

68

Perc.

S. Bass

FM

Tape Smp. Brs

Pad 1

Vla.

70

Perc.

S. Bass

FM

Tape Smp. Brs

Pad 1

Vla.

72

Perc.

S. Bass

FM

Tape Smp. Brs

Pad 1

Vla.

74

Perc.

S. Bass

FM

Tape Smp. Brs

Pad 1

Vla.

76

Perc.

S. Bass

FM

Tape Smp. Brs

Pad 1

Vla.

78

Fl.

Perc.

J. Gtr.

S. Bass

FM

Tape Smp. Brs

Pad 1

Vla.

80

Perc. J. Gtr. S. Bass FM Pad 1 Vla.

82

Perc. J. Gtr. S. Bass FM Pad 1 Vla.

84

Perc. J. Gtr. S. Bass FM Pad 1 Vla.

86

Perc. M. Box J. Gtr. S. Bass FM Pad 1 Vla.

88

Perc.

S. Bass

FM

Tape Smp. Brs

Pad 1

Vla.

90

Perc.

S. Bass

FM

Tape Smp. Brs

Pad 1

Vla.

92

Perc. S. Bass FM Tape Smp. Brs Pad 1 Vla.

94

Perc. S. Bass FM Tape Smp. Brs Pad 1 Vla.

96

98

100

- Perc.**: Features a complex rhythmic pattern with 'x' marks above notes, indicating a specific percussive sound.
- S. Bass**: Bass line with eighth and sixteenth notes, including a sharp sign (#).
- FM**: Finger Modulation part with chords and notes in both treble and bass clefs.
- Tape Smp. Brs**: Brass line with notes and rests.
- Pad 1**: Pad line with notes and rests.
- Vla.**: Viola line with chords and notes.

102

- Perc.**: Continues the rhythmic pattern from the previous section.
- S. Bass**: Bass line with eighth and sixteenth notes, including a sharp sign (#).
- FM**: Finger Modulation part with chords and notes in both treble and bass clefs.
- Tape Smp. Brs**: Brass line with notes and rests.
- Pad 1**: Pad line with notes and rests.
- Vla.**: Viola line with chords and notes.

104

106

108

Flute

G G Anderson - Ich Bin So True Wie Gold 1

♩ = 127,000252

7

12

32 32

78

28

110

110

G G Anderson - Ich Bin So True Wie Gold 1

Percussion

$\text{♩} = 127,000252$

2

5

7

9

11

13

17

21

25

28

V.S.

31

33

35

37

39

41

43

45

47

51

54

58

62

65

67

69

71

73

75

77

V.S.

99

101

103

105

107

110

Empty musical notation for measures 110 and 111, consisting of two staves with a double bar line at the end.

♩ = 127,000252

24

28

32

62

23

86

22

110

114

G G Anderson - Ich Bin So True Wie Gold 1

Synth Bass

♩ = 127,000252

V.S.

35

38

41

44

47

50

53

56

59

63

97

100

103

106

108

♩ = 127,000252

6

10

14

17

20

23

26

55

58

61

64

67

70

V.S.

98

101

104

107

110

Tape Sampler Keyboard [Brass] G G Anderson - Ich Bin So True Wie Gold 1

♩ = 127,000252

27

32

37

42 19

64

69

74

78 10

92

95

2

Tape Sampler Keyboard [Brass]

99

103

106

110

♩ = 127,000252

9

15

20

25

31

36

41

46

51

56

62

67

72

78

84

90

95

Pad 1 (New Age)

100

104

110

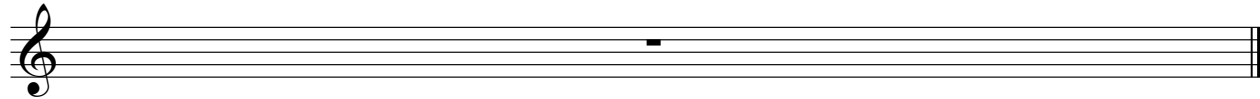

Pad 3 (Polysynth)

G G Anderson - Ich Bin So True Wie Gold 1

♩ = 127,000252

7

10

99

110

Viola

G G Anderson - Ich Bin So True Wie Gold 1

♩ = 127,000252

17

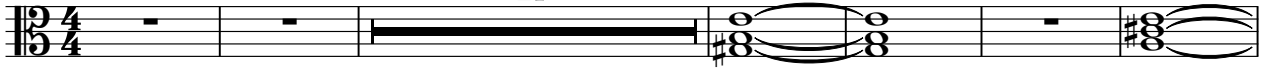

24

30

34

38

43

9

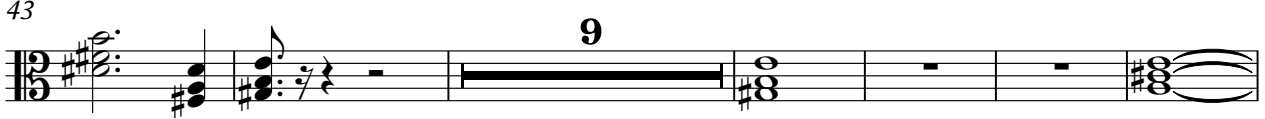

58

64

68

72

V.S.

