

G G Anderson - Ich Bin So True Wie Gold 2

♩ = 120,000000

DRUMS

MUTED GTR

SLAP BASS

CHOIR AAHS

BRASS

#STR SECT3

♩ = 120,000000

ATMOSPHERE

MELODY

5

DRUMS

MUTED GTR

SLAP BASS

#STR SECT3

ATMOSPHERE

8

DRUMS

SLAP BASS

#STR SECT3

ATMOSPHERE

11

DRUMS

MUTED GTR

SLAP BASS

#STR SECT3

MELODY

14

DRUMS

MUTED GTR

SLAP BASS

#STR SECT3

MELODY

16

DRUMS

MUTED GTR

SLAP BASS

#STR SECT3

MELODY

18

DRUMS

MUTED GTR

SLAP BASS

#STR SECT3

ATMOSPHERE

MELODY

21

DRUMS

MUTED GTR

SLAP BASS

#STR SECT3

ATMOSPHERE

MELODY

24

DRUMS

MUTED GTR

SLAP BASS

CHOIR AAHS

#STR SECT3

ATMOSPHERE

MELODY

27

DRUMS

MUTED GTR

SLAP BASS

BRASS

#STR SECT3

ATMOSPHERE

MELODY

30

DRUMS

MUTED GTR

SLAP BASS

BRASS

#STR SECT3

MELODY

33

DRUMS

MUTED GTR

SLAP BASS

BRASS

#STR SECT3

MELODY

36

DRUMS

MUTED GTR

SLAP BASS

BRASS

#STR SECT3

MELODY

39

DRUMS

MUTED GTR

SLAP BASS

BRASS

#STR SECT3

MELODY

42

DRUMS

MUTED GTR

SLAP BASS

BRASS

#STR SECT3

ATMOSPHERE

MELODY

45

DRUMS

MUTED GTR

SLAP BASS

#STR SECT3

MELODY

48

DRUMS

MUTED GTR

SLAP BASS

#STR SECT3

MELODY

50

DRUMS

MUTED GTR

SLAP BASS

#STR SECT3

MELODY

52

DRUMS

MUTED GTR

SLAP BASS

#STR SECT3

ATMOSPHERE

MELODY

55

DRUMS

MUTED GTR

SLAP BASS

#STR SECT3

ATMOSPHERE

MELODY

58

DRUMS

MUTED GTR

SLAP BASS

CHOIR AAHS

#STR SECT3

ATMOSPHERE

MELODY

61

DRUMS

MUTED GTR

SLAP BASS

BRASS

#STR SECT3

ATMOSPHERE

MELODY

64

DRUMS

MUTED GTR

SLAP BASS

BRASS

#STR SECT3

MELODY

67

DRUMS

MUTED GTR

SLAP BASS

BRASS

#STR SECT3

MELODY

70

DRUMS

MUTED GTR

SLAP BASS

BRASS

#STR SECT3

MELODY

73

DRUMS

MUTED GTR

SLAP BASS

BRASS

#STR SECT3

MELODY

76

DRUMS

MUTED GTR

SLAP BASS

BRASS

#STR SECT3

ATMOSPHERE

MELODY

79

DRUMS

MUTED GTR

SLAP BASS

#STR SECT3

ATMOSPHERE

MELODY

82

DRUMS

MUTED GTR

SLAP BASS

#STR SECT3

ATMOSPHERE

MELODY

85

DRUMS

MUTED GTR

SLAP BASS

#STR SECT3

ATMOSPHERE

MELODY

88

DRUMS

MUTED GTR

SLAP BASS

BRASS

#STR SECT3

MELODY

90

DRUMS

MUTED GTR

SLAP BASS

BRASS

#STR SECT3

MELODY

93

DRUMS

MUTED GTR

SLAP BASS

BRASS

#STR SECT3

MELODY

96

DRUMS

MUTED GTR

SLAP BASS

BRASS

#STR SECT3

MELODY

99

DRUMS

MUTED GTR

SLAP BASS

BRASS

#STR SECT3

MELODY

102

DRUMS

MUTED GTR

SLAP BASS

BRASS

#STR SECT3

MELODY

105

DRUMS

SLAP BASS

BRASS

#STR SECT3

MELODY

107

DRUMS

SLAP BASS

BRASS

#STR SECT3

ATMOSPHERE

MELODY

G G Anderson - Ich Bin So True Wie Gold 2

DRUMS

♩ = 120,000000

2

6

9

13

17

21

25

29

32

35

3

3

V.S.

DRUMS

38

41

45

49

53

57

61

65

68

71

DRUMS

74

78

82

86

90

93

96

99

102

105

# G G Anderson - Ich Bin So True Wie Gold 2

MUTED GTR

♩ = 120,000000

7 3

12

15

18

21

24

27

31

34

4

MUTED GTR

96

99

101

6

G G Anderson - Ich Bin So True Wie Gold 2

SLAP BASS

♩ = 120,000000

2

5

8

11

14

17

20

23

26

30

V.S.

65

68

72

75

78

81

84

88

91

94

V.S.

CHOIR AAHS

G G Anderson - Ich Bin So True Wie Gold 2

♩ = 120,000000

23

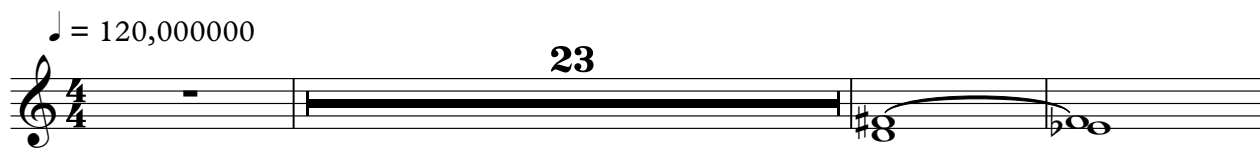

27

32

48

G G Anderson - Ich Bin So True Wie Gold 2

BRASS

♩ = 120,000000

27

32

37

42

19

64

69

75

10

88

93

2

BRASS

98

103

106

♩ = 120,000000

9

18

26

35

44

V.S.

53

61

70

79

88

97

103

ATMOSPHERE

G G Anderson - Ich Bin So True Wie Gold 2

♩ = 120,000000

7

18

25

28

53

60

78

83

86

MELODY

G G Anderson - Ich Bin So True Wie Gold 2

♩ = 120,000000

9

14

19

24

30

35

40

Detailed description of the musical score: The score is written for a single melodic line in 4/4 time. The tempo is marked as 120,000000. The key signature has one sharp (F#). The score is divided into seven systems, each starting with a measure number: 9, 14, 19, 24, 30, 35, and 40. The first system (measures 9-13) begins with a whole rest, followed by a bar with a '9' above it, then continues with a melodic line. The second system (measures 14-18) starts with a quarter rest, followed by a melodic line. The third system (measures 19-23) continues the melodic line. The fourth system (measures 24-29) continues the melodic line. The fifth system (measures 30-34) continues the melodic line. The sixth system (measures 35-39) continues the melodic line. The seventh system (measures 40-44) continues the melodic line.

45

50

55

61

66

71

77

83

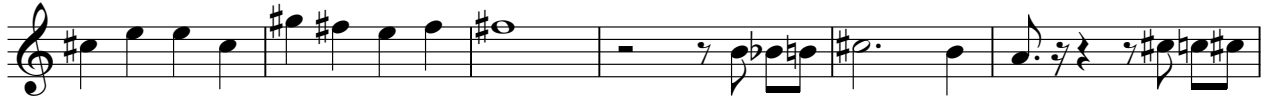

89

94

MELODY

99

104

