

G G Anderson - Ich Bin Verliebt In Dich 1

♩ = 128,000000

Alto-Sax

Drums

Steel-Git.

Clean-Git.

E									
B									
G	0	0	0	0	0	0	0	0	0
A	1	1	1	1	1	1	1	1	1
B	2	2	2	2	2	2	2	2	2
A									
E									
A									

Choir-Aahs

Synt-Bras2

Synt-Bass2

Synt-Drums

E-Piano 2

Slow-Strin

Orche-Hits

Fantasia

Atmosphere

Brightness

♩ = 128,000000

15

Drums

Steel-Git.

Clean-Git.

Synt-Bass2

Slow-Strin

Fantasia

Atmosphere

Brightness

27

Drums

Steel-Git.

Clean-Git.

Synt-Bass2

Synt-Drums

Slow-Strin

Fantasia

Atmosphere

Brightness

39

Alto-Sax

Drums

Steel-Git.

Clean-Git.

Synt-Bras2

Synt-Bass2

Synt-Drums

Slow-Strin

Measure	A	B
39	2	5
40	2 2	4 4 5 5
41	2	5
42	2	5
43	2	5
44	2 2	4 4 5 5
45	2 2	4 4 5 5
46	2	5
47	2	5
48	2 2	4 4 5 5
49	2	5
50	2 2	4 4 5 5

51

Alto-Sax

Drums

Steel-Git.

Clean-Git.

Synt-Bras2

Synt-Bass2

Slow-Strin

Measure	A	B
51	2	7
52	2 2	4 4 7 7
53	2 2	4 4 7 7
54	2	7
55	2	7
56	2 2	4 4 7 7
57	2	7
58	2	7
59	2 2	4 4 7 7
60	2	7

63

Alto-Sax

Drums

Steel-Git.

Clean-Git.

Synt-Bras2

Synt-Bass2

E-Piano 2

Slow-Strin

76

Alto-Sax

Drums

Steel-Git.

Clean-Git.

Synt-Bass2

E-Piano 2

Slow-Strin

88

Alto-Sax

Drums

Steel-Git.

T		0	0	0		0	0	0					
A	2 2	2	2	2	2 2	2	2	2	2 2	2	2	2	2
B	4 4	4	4	4	4 4	4	4	4	4 4	4	4	4	4
	5 5	5	5	5	7 7	7	7	7	5 5	5	5	5	5

Clean-Git.

Choir-Aahs

Synt-Bras2

Synt-Bass2

Synt-Drums

E-Piano 2

Slow-Strin

Orche-Hits

Fantasia

101

Alto-Sax

Drums

Steel-Git.

Clean-Git.

Choir-Aahs

Synt-Bass2

Synt-Drums

Slow-Strin

Fantasia

116

Alto-Sax

Drums

Steel-Git.

Clean-Git.

Choir-Aahs

Synt-Bass2

Slow-Strin

Fantasia

129

Alto-Sax

Drums

Steel-Git.

Clean-Git.

Choir-Aahs

Synt-Bass2

Synt-Drums

Slow-Strin

Fantasia

A	2	2	2	2 2	2	2	2	0 0	0	0	0	0 0	0
B	4	4	4	4 4	4	4	1 1	1	1	1	1 1	1	
	5	5	5	5 5	5	5	2 2	2	2	2	2 2	2	

142

Alto-Sax

Drums

Steel-Git.

Clean-Git.

Choir-Aahs

Synt-Bass2

Slow-Strin

Fantasia

A	0	0	2 2	2	2	2 2	2	2	2	2 2	2	2
B	1	1	4 4	4	4	4 4	4	4	4	4 4	4	4
	2	2	5 5	5	5	5 5	5	5	5	5 5	5	5

155

Alto-Sax

Drums

Steel-Git.

Clean-Git.

Choir-Aahs

Synt-Bras2

Synt-Bass2

Synt-Drums

Slow-Strin

Fantasia

A	2	0	0	0	0	2	2	2	2	2	2	2	2	2	2	2	2	2
B	4	1	1	1	1	4	4	4	4	4	4	4	4	4	4	4	4	4
	5	2	2	2	2	5	5	5	5	5	5	5	5	5	5	5	5	5

168

Alto-Sax

Drums

Steel-Git.

Clean-Git.

Synt-Bras2

Synt-Bass2

Slow-Strin

A	2	2	2	2	2	2	2	2	2	2	2	2	2	2	2	2	2	2
B	4	4	4	4	4	4	4	4	4	4	4	4	4	4	4	4	4	4
	5	5	5	5	5	5	5	5	5	7	7	7	7	7	7	7	7	7

181

Alto-Sax

Drums

Steel-Git.

Clean-Git.

Synt-Bras2

Synt-Bass2

E-Piano 2

Slow-Strin

193

Alto-Sax

Drums

Steel-Git.

Clean-Git.

Synt-Bras2

Synt-Bass2

E-Piano 2

Slow-Strin

206

Alto-Sax

Drums

Steel-Git.

Clean-Git.

T	0	5	5	5	5	5	5	5	5	5	0
A	2	7	7	7	7	7	7	7	7	7	2
B	4	0	0	0	0	0	0	0	0	0	2
	5	5	5	5	5	5	5	5	5	5	5

Synt-Bass2

E-Piano 2

Slow-Strin

218

- Drums:** Rhythmic accompaniment with snare, hi-hat, and kick drum patterns, including a cymbal crash.
- Steel-Git.:** Chordal accompaniment using a steel guitar style with complex chord voicings.
- Clean-Git.:** Fretboard diagram showing fingerings for strings A, B, and G. The diagram includes fret numbers (0, 2, 4, 5, 7) and string numbers (1-6).
- Choir-Aahs:** Vocal line with rests and a melodic phrase at the end.
- Synt-Bras2:** Synthesizer part with a melodic line.
- Synt-Bass2:** Synthesizer bass line with a melodic pattern.
- Synt-Drums:** Synthesizer drum part with a melodic line.
- E-Piano 2:** Electric piano part with sustained chords and arpeggios.
- Slow-Strin:** Slow string part with sustained chords and arpeggios.
- Orche-Hits:** Orchestral hits with a melodic line.
- Fantasia:** Fantasy part with a melodic line.

231

Alto-Sax

Drums

Steel-Git.

Clean-Git.

Choir-Aahs

Synt-Bass2

Synt-Drums

Slow-Strin

Fantasia

244

Alto-Sax

Drums

Steel-Git.

Clean-Git.

Choir-Aahs

Synt-Bass2

Slow-Strin

256

Alto-Sax

Drums

Steel-Git.

Clean-Git.

A	2 2	2	2	2	2 2	2	2	2	2	0 0	0	0	0
B	4 4	4	4	4	4 4	4	4	4	4	2 2	1 1	1	1
	5 5	5	5	5	5 5	5	5	5	5		2	2	2

Choir-Aahs

Synt-Bass2

Synt-Drums

Slow-Strin

Fantasia

268

Alto-Sax

Drums

Steel-Git.

Clean-Git.

A	0 0	0	0	0	2 2	2	2	2	2	2 2	2	2	2
B	1 1	1	1	1	4 4	4	4	4	4	4 4	4	4	4
	2 2	2	2	2	5 5	5	5	5	5	5 5	5	5	5

Choir-Aahs

Synt-Bass2

Slow-Strin

Fantasia

280

Alto-Sax

Drums

Steel-Git.

Clean-Git.

Choir-Aahs

Synt-Bras2

Synt-Bass2

Slow-Strin

Fantasia

294

Alto-Sax

Drums

Steel-Git.

Clean-Git.

Choir-Aahs

Synt-Bras2

Synt-Bass2

Synt-Drums

Slow-Strin

Fantasia

306

Alto-Sax

Drums

Steel-Git.

Clean-Git.

Choir-Aahs

Synt-Bass2

Slow-Strin

Fantasia

Atmosphere

318

Alto-Sax

Drums

Steel-Git.

Clean-Git.

Choir-Aahs

Synt-Bass2

Synt-Drums

Slow-Strin

Orche-Hits

Fantasia

Atmosphere

331

Alto-Sax

Drums

Steel-Git.

Clean-Git.

Choir-Aahs

Synt-Bass2

Slow-Strin

Fantasia

344

Alto-Sax

Drums

Steel-Git.

Clean-Git.

Choir-Aahs

Synt-Bass2

Slow-Strin

Fantasia

356

Alto-Sax

Drums

Steel-Git.

Clean-Git.

Choir-Aahs

Synt-Bass2

Synt-Drums

Slow-Strin

Fantasia

368

Alto-Sax

Drums

Steel-Git.

Clean-Git.

Choir-Aahs

Synt-Bass2

Slow-Strin

Fantasia

381

Alto-Sax

Drums

Steel-Git.

Clean-Git.

Choir-Aahs

Synt-Bras2

Synt-Bass2

Slow-Strin

396

Alto-Sax

Drums

Steel-Git.

Clean-Git.

Choir-Aahs

Synt-Bras2

Synt-Bass2

Slow-Strin

Orche-Hits

Fantasia

G G Anderson - Ich Bin Verliebt In Dich 1

Alto-Sax

♩ = 128,000000

36

49

65

81

96

111

127

142

159

3

172

184

199

215

230

245

261

276

294

311

327

342

358

373

390

G G Anderson - Ich Bin Verliebt In Dich 1

Drums

♩ = 128,000000

4

17

30

42

52

62

72

82

92

104

V.S.

117

130

143

156

169

179

189

199

209

219

231

244

257

270

283

296

306

316

328

341

V.S.

Drums

354

367

380

393

400

G G Anderson - Ich Bin Verliebt In Dich 1

Steel-Git.

♩ = 128,000000

5

16

27

38

49

58

67

78

89

95

3

104

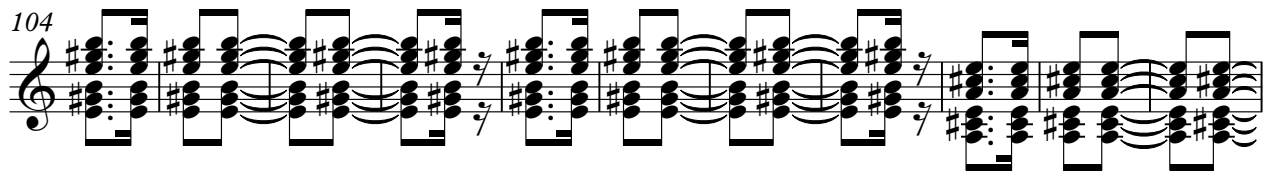

115

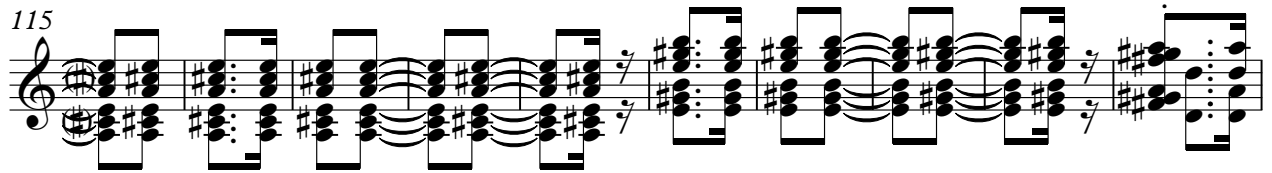

125

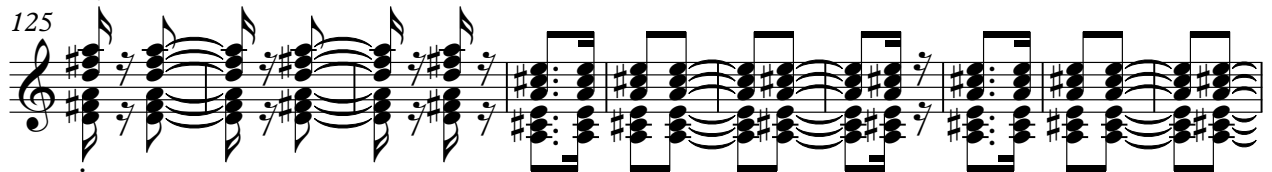

135

144

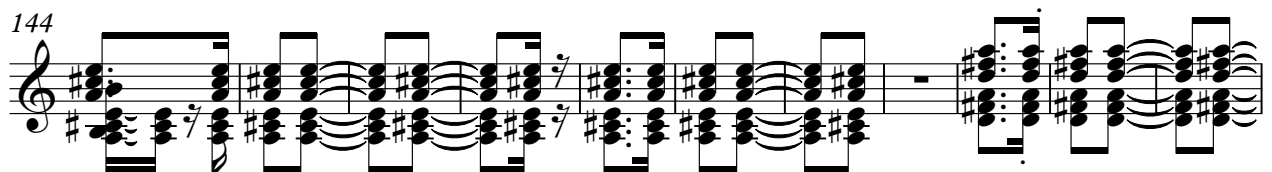

155

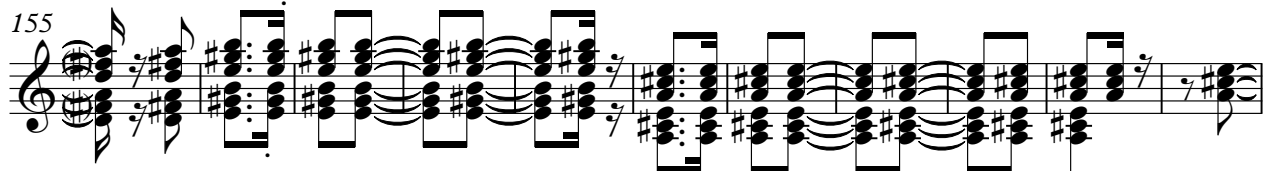

166

177

186

195

206

217

228

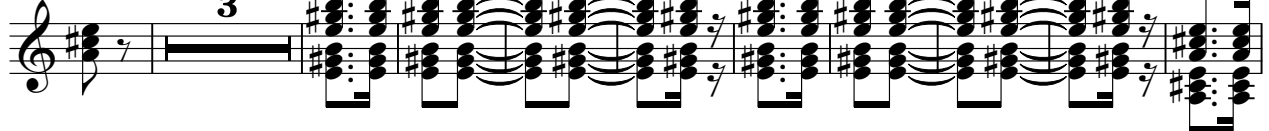

241

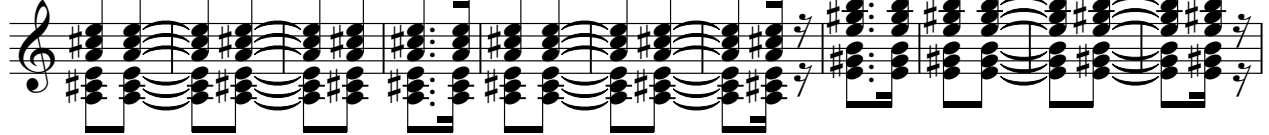

252

261

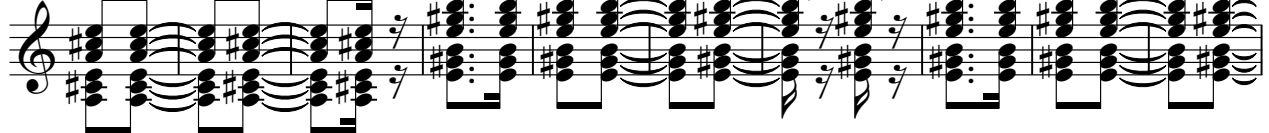

271

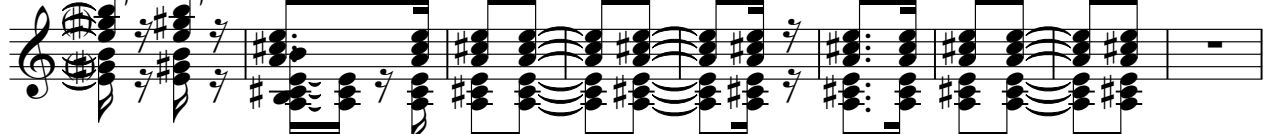

280

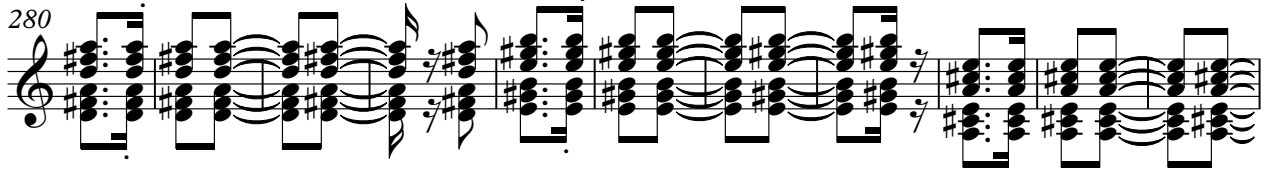

291

302

312

323

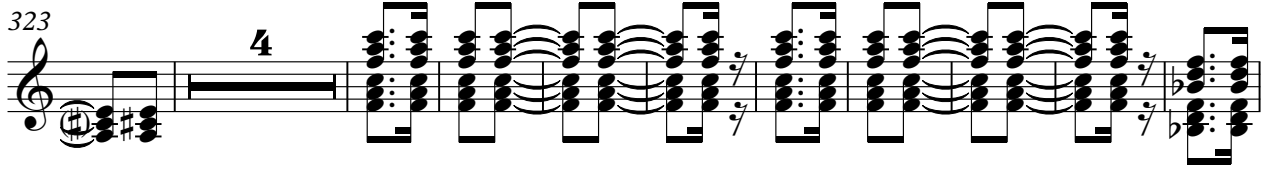

323

4

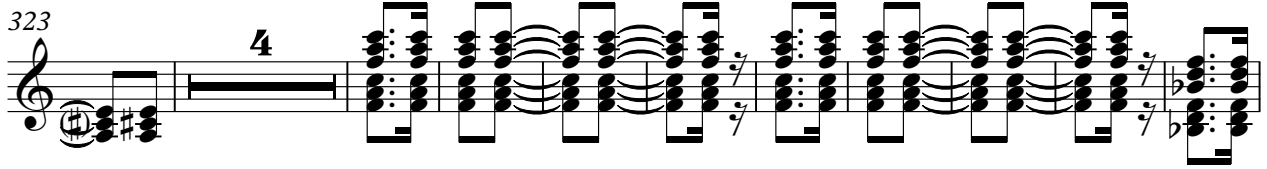

337

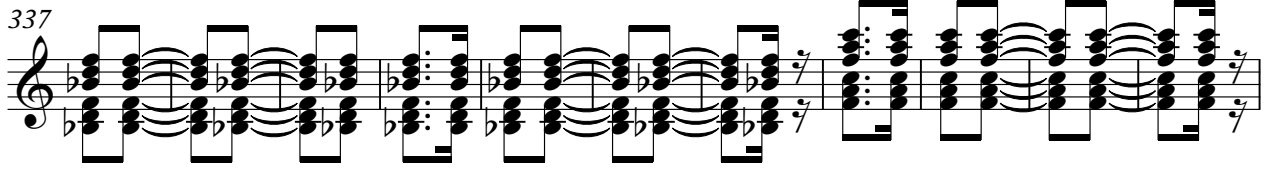

348

357

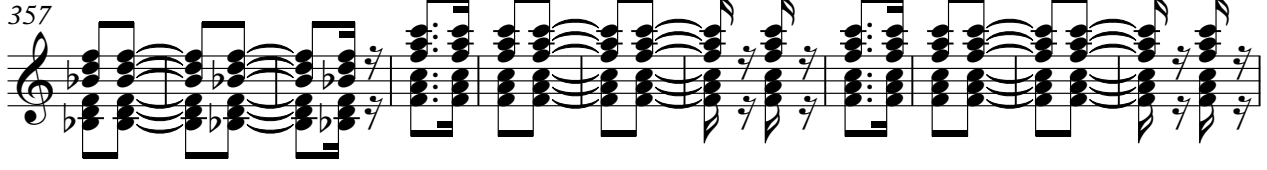

368

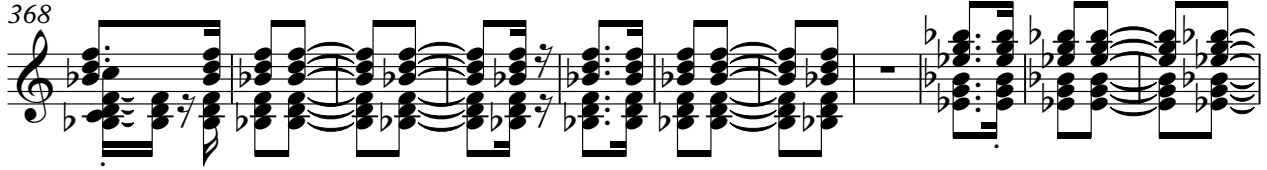

379

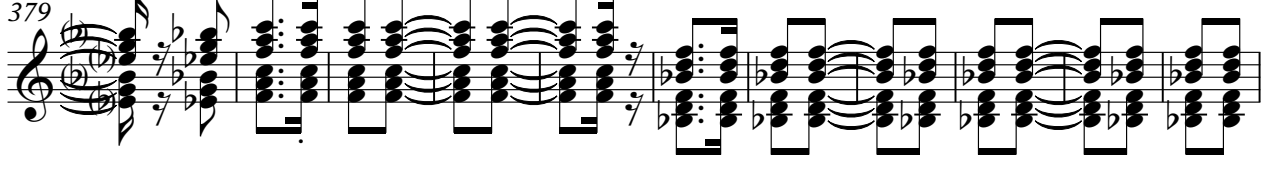

390

Steel-Git.

5

398

10

G G Anderson - Ich Bin Verliebt In Dich 1

Clean-Git.

♩ = 128,000000

5

E												
T				0 0	0	0	0	0 0	0 0	0	0	0
A				1 1	1	1	1	1 1	1 1	1	1	1
B				2 2	2	2	2	2 2	2 2	2	2	2

16

T												
A	2 2	2	2	2	2 2	2	2	2	2 2	2	2	2
B	4 4	4	4	4	4 4	4	4	4	4 4	4	4	4
B	5 5	5	5	5	5 5	5	5	5	5 5	5	5	5

27

T												
A	2	0 0	0	0	0							
B	4	1 1	1	1	1							
B	5	2 2	2	2	2	2 2	2	2	2	2 2	2	2

38

T												
A	2	2	2 2	2	2	2	2 2	2 2	2	2		
B	4	4	4 4	4	4	4	4 4	4 4	4	4	2 2	2
B	5	5	5 5	5	5	5	5 5	5 5	5	5	4 4	4

49

T												
A												
B	2	2	2	2 2	2	2	2	2 2	2	2	2	2
B	4	4	4	4 4	4	4	4	4 4	4	4	4	4

60

T												
A												
B	2 2	2	2	2	2 2	2	2	2	2 2	2	2	2
B	4 4	4	4	4	4 4	4	4	4	4 4	4	4	4

71

T												
A												
B	2	2 2	2	2	2	2 2	2	2	2	2	0 0	0
B	4	4 4	4	4	4	4 4	4	4	4	4	2 2	2

82

T												
A												
B	5	5	5	5	5							
B	7	7	7	7	7							

92

T												
A		0	0	0								
B	2	2	2	2	2	2 2	2	2	2	2		
B	4	4	4	4	4	4 4	4	4	4	4		

4

2 104

Clean-Git.

T	0 0	0	0	0	0 0	0	0	0			
A	1 1	1	1	1	1 1	1	1	1			
B	2 2	2	2	2	2 2	2	2	2	2 2	2	2
									4 4	4	4
									5 5	5	5

115

T					0 0	0	0	0			
A					1 1	1	1	1		2 2	2
B	2	2 2	2	2	2 2	2	2	2		4 4	4
	4	4 4	4	4	4	4	4	4		5	5
	5	5 5	5	5	5	5	5	5			

126

T											0 0
A	2	2	2 2	2	2	2	2 2	2	2	2	1 1
B	4	4	4 4	4	4	4	4 4	4	4	4	2 2
	5	5	5 5	5	5	5	5 5	5	5	5	

137

T	0	0	0	0 0	0	0	0				
A	1	1	1	1 1	1	1	1				
B	2	2	2	2 2	2	2	2	2 2	2	2	2
								4 4	4	4	4
								5 5	5	5	5

148

T					2 2	2	2	2	0 0	0	0
A	2 2	2	2	2	4 4	4	4	4	1 1	1	1
B	4 4	4	4	4	5	5	5	5	2 2	2	2
	5 5	5	5	5							

159

T	0										
A	1										
B	2	2 2	2	2	2	2 2	2	2	2	2	2
		4 4	4	4	4	4 4	4	4	4	4	4
		5 5	5	5	5	5 5	5	5	5	5	5

170

T											
A	2	2	2 2	2	2	2	2	2 2	2	2	2 2
B	4	4	4 4	4	4	4	4	4 4	4	4	4 4
	5	5	5	5	5	5	5	7 7	7	7	7 7

181

T											
A	2	2	2 2	2	2	2	2	2 2	2	2	2
B	4	4	4 4	4	4	4	4	4 4	4	4	4
	7	7	7	7	7	7	7	7 7	7	7	7

192

T									0	0	0
A									2	2	2
B	2 2	2	2	2	2 2	2	2	2	2 2	2	2
	4 4	4	4	4	4 4	4	4	4	4 4	4	4
	5 5	5	5	5	7	7	7	7	5 5	5	5

203

T	0	0	0	0		5 5 5	5	5	5	5	5
A	2	2	2	2		7 7 7	7	7	7	7	7
B	4	4	4	4	4	4	4	4	4	4	4
	5	5 5	5	5	5	5	5	5	5	5 5	5

	5			0	0	0		0	0	0	
T	7			2				0			
A			2 2	2	2	2	2	2 2	2	2	2 2
B	0	0	4 4	4	4	4	4	2 2	4	4	4 4
	2	2	5 5	5	5	5	5	4 4	4	4	5 5
	5	5						7 7	7	7	

225

4

				0 0	0	0	0	0 0	0	0
T				1 1	1	1	1	1 1	1	1
A	2	2	2	2 2	2	2	2	2 2	2	2
B	4	4	4	2 2	4	4	4	2 2	4	4
	5	5	5		5	5	5		5	5

239

	0								0 0	0
T	1								1 1	1
A	2	2 2	2	2	2	2 2	2	2	2 2	2
B		4 4	4	4	4	4 4	4	4	4	4
		5 5	5	5	5	5 5	5	5	5	5

250

	0	0								
T	1	1	2 2	2	2	2	2	2	2	2 2
A	2	2	4 4	4	4	4	4	4	4	4 4
B			5 5	5	5	5	5	5	5	5 5

261

				0 0	0	0	0	0 0	0	0
T				1 1	1	1	1	1 1	1	1
A	2	2	2	2 2	2	2	2	2 2	2	2
B	4	4	4	2 2	4	4	4	2 2	4	4
	5	5	5		5	5	5		5	5

272

								2 2	2	2
T								4 4	4	4
A	2 2	2	2	2	2 2	2	2	4 4	4	4
B	4 4	4	4	4	4 4	4	4	5	5	5
	5 5	5	5	5	5 5	5	5			

283

		0 0	0	0	0					
T		1 1	1	1	1					
A	2	2 2	2	2	2	2 2	2	2	2	2 2
B	4	4 4	4	4	4	4 4	4	4	4	4 4
	5	5	5	5	5	5 5	5	5	5	5

294

				1	0	0	0	0		
T										
A	2	2	2	2	2	2	2 2	2	2	2 2
B	4	4	4 4	4	4	4	4 4	4	4	4 4
	5	5	7 7	7	7	7	7 7	7	7	7 7

305

									2 2	2	2
T									4 4	4	4
A	2	2	2	2 2	2	2	2	2	4 4	4	4
B	4	4	4	4 4	4	4	4	4	5 5	5	5
	5	5	5	5 5	5	5	5	5			

315

4

T										
A	2				2 2	2	2	2	2	
B	4		2	2	4 4	4	4	4	4	
	5		7	7	5 5	5	5	5	5	

4 328

Clean-Git.

T	1 1	1	1	1	1 1	1	1	1			
A	2 2	2	2	2	2 2	2	2	2			
B	3 3	3	3	3	3 3	3	3	3	3 3	3	3
									5 5	5 5	5 5
									6 6	6 6	6 6

339

T						1 1	1	1	1		
A						2 2	2	2	2		
B	3	3 3	3	3	3	3 3	3	3	3	3 3	3
	5	5 5	5	5	5					5 5	5 5
	6	6 6	6	6	6					6	6

350

T											1 1
A	3	3	3 3	3	3	3	3 3	3	3	3	2 2
B	6	6	5 5	6	6	6	5 5	6	6	6	3 3
			6 6								

361

T	1	1	1	1 1	1	1	1				
A	2	2	2	2 2	2	2	2				
B	3	3	3	3 3	3	3	3	3 3	3	3	3
								5 5	5 5	5 5	5 5
								6 6	6 6	6 6	6 6

372

T									1 1	1	1
A	3 3	3	3	3	4 3	3	3	3	2 2	2	2
B	6 6	6	6	6	5 5	6	6	6	3 3	3	3

383

2

T	1								3 3	3	3
A	2	3 3	3	3		3	3	3	4 3	3	3
B	3	5 5	6	6	5 5	6	6	6	5 5	6	6
		6 6									

395

10

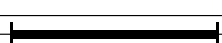
T		1 1	1	1	1					
A	3	2 2	2	2	2	3 3	3	3	3	
B	6	3 3	3	3	3	5 5	6	6	6	
						6 6				

G G Anderson - Ich Bin Verliebt In Dich 1

Choir-Aahs

♩ = 128,000000

97

108

123

139

155

64

230

241

252

265

276

V.S.

292

310

325

335

347

359

370

387

397

♩ = 128,000000

45 10

64 23

97 59

166 8 10

193 23

226 59

295 88

389 8 12

♩ = 128,000000

5

19

33

47

63

78

90

3

104

119

134

149

164

179

195

210

225

241

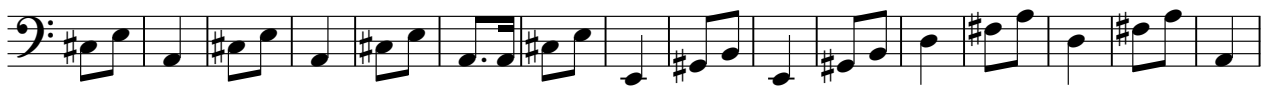

257

271

286

301

315

332

348

363

378

393

♩ = 128,000000

3 30

40

60 2 28

134

30 60 2

230

28 30

294

30 28

356

54

♩ = 128,000000

61

61

74

4

4

93

92

92

196

212

4

4

224

186

G G Anderson - Ich Bin Verliebt In Dich 1

Slow-Strin

♩ = 128,000000

5

20

37

54

71

87

105

123

138

155

V.S.

172

189

206

223

242

258

275

291

308

323

342

357

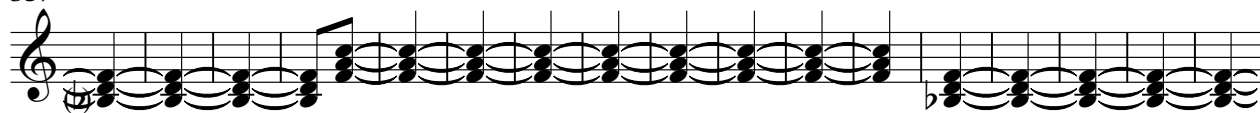

374

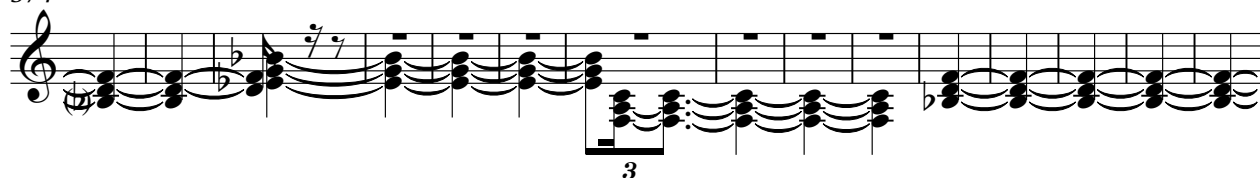

389

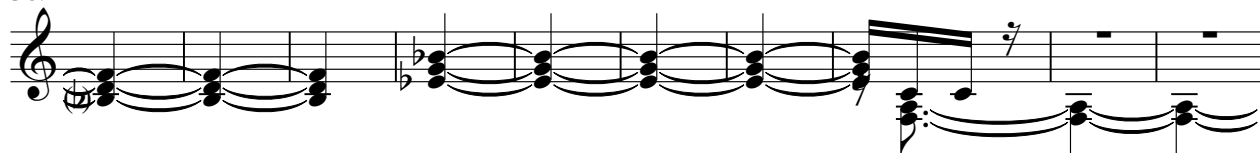

399

♩ = 128,000000

96 126

229

95 79

404

5

G G Anderson - Ich Bin Verliebt In Dich 1

Fantasia

♩ = 128,000000

13

24

35

57

100

3

6

14

128

4

6

145

15

167

57

3

233

6

14

259

4

6

15

289

309

330

356

370

Atmosphere

G G Anderson - Ich Bin Verliebt In Dich 1

♩ = 128,000000

16

28

271

309

9

89

Brightness

G G Anderson - Ich Bin Verliebt In Dich 1

♩ = 128,000000

