

Avril Lavigne - Naked

♩ = 120,000000

7-string Electric Guitar

E	0	0	0	0	0	0	0	0	0	0	0	0	0	0	0
B															
G	0	0	0	0	0	0	0	0	0	0	0	0	0	0	0
A	2	2	2	2	2	2	2	2	2	2	2	2	2	2	2
D	2	2	2	2	2	2	2	2	2	2	2	2	2	2	2
E	2	2	2	2	2	2	2	2	2	2	2	2	2	2	2
A															

Pad 5 (Bowed)

♩ = 120,000000

3

Picc.

J. Gtr.

E. Gtr.

T	0	0	0	0	0	0	0	0	0	0	0	0	0	0	0
A	3	3	3	3	3	3	3	3	3	3	3	3	3	3	3
B	3	3	3	3	3	3	3	3	3	3	3	3	3	3	3

Pad 5

6

Picc.

J. Gtr.

E. Gtr.

T	0	0	0	0	0	0	0	0	0	0	0	0	0	0	0
A	3	3	3	3	3	3	3	3	3	3	3	3	3	3	3
B	3	3	3	3	3	3	3	3	3	3	3	3	3	3	3

Pad 5

8

Picc.

J. Gtr.

E. Gtr.

T	0	0	0					0	0	0	0	0	0					0	0
A	0	0	0					0	0	0	0	0	0					0	0
B	2	2	2					3	3	3	3	3	3					2	2

Pad 5

11

Picc.

J. Gtr.

E. Gtr.

T	0	0	0					0	0	0	0	0	0					2	2
A	0	0	0					0	0	0	0	0	0					2	2
B	2	2	2					3	3	3	3	3	3					0	0

Pad 5

14

Picc.

J. Gtr.

E. Gtr.

Rev. Cym.

Pad 5

16

Picc.

Perc.

J. Gtr.

E. Gtr.

E. Bass

Rev. Cym.

Pad 5

18

Picc.

Perc.

J. Gtr.

E. Gtr.

T	0	0	0	0	0	0	0	0	0	0		
A						2	2	2	2	2	0	0
B	3	3	3	3	3	3	3	3	3	3	2	2

E. Bass

Pad 5

20

Picc.

Perc.

J. Gtr.

E. Gtr.

T	0	0	0					0	0	0	0	0	0
A	0	0	0	2	2	2	2	0	0	0	0	0	0
B	2	2	2	3	3	3	3	3	3	3	3	3	3

E. Bass

Pad 5

22

Picc.

Perc.

J. Gtr.

T	0	0	0	0	0	0	0	0	0	0	0
A	2	2	2	2	2	2	2	2	2	2	2
B	2	2	2	2	2	2	2	2	2	2	2

E. Gtr.

E. Bass

Pad 5

24

Picc.

Perc.

J. Gtr.

T	0	0	0	0	0	0	2	2	2	2	2	2	2	2
A	3	3	3	3	3	3	0	0	0	0	0	0	0	0
B	3	3	3	3	3	3	0	0	0	0	0	0	0	0

E. Gtr.

E. Bass

Pad 5

26

Picc.

Perc.

J. Gtr.

E. Gtr.

T	2	2	2	2	2	2	2	2	2	2
A	2	2	2	3	3	3	3	3	3	3
B	0	0	0	5	5	5	5	5	5	5

E. Bass

Pad 5

28

Picc.

Perc.

E. Gtr.

T	0	2	2	0
A	2	3	3	0
B	3	5	5	4

E. Gtr.

T	3	1	1	3
A	4	2	2	3
B	5	3	3	4

E. Bass

Pad 5

30

Picc.

Perc.

E. Gtr.

E. Gtr.

E. Bass

Pad 5

32

Picc.

Perc.

E. Gtr.

E. Gtr.

E. Bass

Pad 5

||

Detailed description of the musical score: The score is for a multi-instrument ensemble. It consists of two systems, starting at measure 30 and 32. The instruments are Piccolo (Picc.), Percussion (Perc.), two Electric Guitars (E. Gtr.), Electric Bass (E. Bass), and Pad 5. The key signature has one sharp (F#) and the time signature is 7/8. The guitar parts include tablature. The Piccolo part features a rhythmic melody with grace notes. The Percussion part has a steady accompaniment. The Electric Bass part provides a bass line. The Pad 5 part has sustained chords. A double bar line is present between the two systems.

Tablature for E. Gtr. (System 1, Measure 30):

T			
A	0	2	2
B	9	0	2
	7	0	0
	2	0	0
	3		0
T			
A	4	2	0
B	4	0	2

Tablature for E. Gtr. (System 2, Measure 32):

T			
A	2	3	3
B	2	3	3
	0	3	3
	0	3	3
T		1	1
A	0	0	0
B		3	

34

Picc.

Perc.

E. Gtr.

T				
A	0	2	2	0
B	2	3	3	9
	3	5	5	7
		8	8	2
		1	1	3
T	3	2	2	4
A	4			
B	5	3	3	4

E. Gtr.

E. Bass

Pad 5

36

Picc.

Perc.

E. Gtr.

T				
A	0	2	2	
B	9	0	2	
	7	0	2	
	2	8	8	
	3	1	0	
T	3	2	0	
A	4		0	
B	4	0	2	

E. Gtr.

E. Bass

Pad 5

38

Picc.

Perc.

E. Gtr.

T			
A	2		3
B	3	3	3

E. Gtr.

T	0	1	1
A	0	0	0
B		3	

E. Bass

Pad 5

40

Picc.

Perc.

J. Gtr.

E. Gtr.

E. Gtr.

E. Bass

Pad 5

Measure	1	2	3	4	5	6	7	8	9	10	11	12	13	14	15
T	0	0	0	0	0	0	0	0	0	0	0	0	0	0	0
A	2	2	2	2	2	2	0	0	0	0	0	2	2	2	2
B	2	2	2	2	2	2	2	2	2	2	2	3	3	3	3

Measure	1	2	3	4	5	6	7	8	9	10	11	12	13	14	15
T	10	15	15	10	10	17	17	15	15	3	3	0	0	0	0
A	0	0	0	0	0	3	3	3	3	3	3	1	1	1	1
B						4	4	4	4	4	4	0	0	0	0

42

Picc.

Perc.

J. Gtr.

E. Gtr.	T	0	0	0	0	0	0	0	0	0	0	0	0		
	A	3	3	3	3	3	3	2	2	2	2	2	2	0	0
	B	3	3	3	3	3	3	2	2	2	2	2	2	2	2

E. Gtr.

E. Gtr.	T	3	3	3	3	3	3						
	A	1	1	1	1	1	1						
	B	2	2	0	0	0	0						

E. Bass

Pad 5

44

Picc.

Perc.

J. Gtr.

E. Gtr.

T	0	0	0					0	0	0	0	0	0
A	0	0	0	2	2	2	2	3	3	3	3	3	3
B	2	2	2	3	3	3	3	3	3	3	3	3	3

E. Bass

Pad 5

46

Picc.

Perc.

J. Gtr.

E. Gtr.

T	0	0	0	0	0	0	0	0	0	0	0	0	0		
A	2	2	2	2	2	2	0	0	0	0	0	2	2	2	2
B	7	2	2	2	2	2	2	2	2	2	2	3	3	3	3

E. Bass

Pad 5

48

Picc.

Perc.

J. Gtr.

E. Gtr.

T	0	0	0	0	0	0	7	3	3	0	0	3	3	3
A							5	5	7	7	5			
B	3	3	3	3	3	3	2	2	2	2	2	2	0	0
	3	3	3	3	3	3							2	2

E. Bass

Pad 5

50

Picc.

Perc.

J. Gtr.

E. Gtr.

T	0	0	0					0	0	0	0	0	0	0
A	0	0	0	2	2	2	2							
B	2	2	2	3	3	3	3	3	3	3	3	3	3	3

E. Bass

Pad 5

52

Picc.

Perc.

J. Gtr.

E. Gtr.

T	2	2	2	2	2	2	2	2
A	2	2	2	2	2	2	2	2
B	0	0	0	0	0	0	0	0

E. Bass

Pad 5

53

Picc.

Perc.

J. Gtr.

E. Gtr.

T	2	2	2	2	2	2	2	2	2	2	2	2
A	2	2	2	2	2	2	2	2	2	2	2	2
B	0	0	0	3	3	3	3	3	3	3	3	3
				5	5	5	5	5	5	5	5	5

E. Bass

S.

Pad 5

55

Picc.

Perc.

E. Gtr.

E. Gtr.

E. Bass

S.

Pad 5

- E. Gtr. (top):** Fingering chart for the top guitar part. The strings are labeled T, A, B. The notes are: 0, 2, 2, 0; 2, 3, 3, 9; 3, 5, 5, 7; 3, 3, 3, 9.
- E. Gtr. (bottom):** Fingering chart for the bottom guitar part. The strings are labeled T, A, B. The notes are: 3, 1, 1, 2; 4, 2, 2, 4; 5, 3, 3, 4.

57

Picc.

Perc.

E. Gtr.

T			
A	0	2	2
B	9	0	0
	7	0	0
	9	3	0

E. Gtr.

T	2	0	0
A	3	0	0
B	4	2	0
	4	2	2
		0	

E. Bass

S.

Pad 5

59

Picc.

Perc.

E. Gtr.

E. Gtr.

E. Bass

S.

Pad 5

61

Picc.

Perc.

E. Gtr.

T				
A	0	2	2	0
B	3	3	3	9
		3	3	7
				9

E. Gtr.

T	3	0	0	2
A	4	1	1	3
B	5	2	2	4
		3	3	4

E. Bass

S.

Pad 5

63

Picc.

Perc.

E. Gtr.

T			
A	0	2	2
B	9	0	2
	7	0	3
	9	3	7

E. Gtr.

T	2	1	0
A	3	2	0
B	4	2	2
		0	

E. Bass

S.

Pad 5

65

Picc.

Perc.

E. Gtr.

E. Gtr.

E. Bass

Pad 5

67

Picc.

Perc.

E. Gtr.

E. Gtr.

E. Bass

Pad 5

69

Perc.

E. Gtr.

T	2	2	2
A	3	3	2
B	3	3	0
	0	0	0

E. Gtr.

T	1	1	0
A	0	0	0
B	2	3	2
	3		

E. Bass

Pad 5

71

Picc.

Perc.

E. Gtr.

T			
A	2	3	3
B	0	3	3
	0		

E. Gtr.

T	0	1	1
A	0	0	0
B		3	

E. Bass

Pad 5

73

Perc.

E. Gtr.

E. Bass

S.

Pad 5

75

Picc.

Perc.

E. Gtr.

E. Bass

Pad 5

77

Picc.

Perc.

E. Gtr.

T		
A	2	
B	2	3
	6	3
		3

E. Gtr.

T	0	1
A	0	0
B		3

E. Bass

Pad 5

78

79

Perc.

E. Gtr.

T	0	0	0	0	0	0	0	0
A	0						5	7
B	2						3	10
	3						5	12
							3	

E. Gtr.

T	3	3	3	3	3	3	0	0
A	4	4	4	4	4	4	5	
B	5	5	5	5	5	5	7	
	2						3	3
	3	3	3	3	2		3	3

E. Bass

S.

Pad 5

80

Picc.

Perc.

E. Gtr.

T	0	3	0	0	0	0	0	0	0
A	7	4	2	0	0	0	0	0	2
B	3	2	9	0	0	0	0	0	0
	10	2	7	9	7	9	9	3	3
	3		9						

E. Gtr.

T	0	0	2	0	0	0	0	0	2	0
A	0	0	4	0	0	0	0	0	3	0
B	0	0	4	0	0	0	0	0	9	2
									14	4
									2	0

E. Bass

S.

Pad 5

82

Picc.

Perc.

E. Gtr.

E. Gtr.

E. Bass

Pad 5

T			
A	2	2	
B	0	0	3
	0	0	3
T	0	0	1
A	0	0	0
B	2		3

84

Perc.

E. Gtr.

E. Gtr.

E. Bass

Pad 5

T			
A	3	3	
B	3	3	
T	1		
A	0		
B			

85

Picc.

Perc.

E. Gtr.

E. Gtr.

E. Bass

Pad 5

86

Picc.

Perc.

E. Gtr.

E. Gtr.

E. Bass

Pad 5

88

Picc.

Perc.

E. Gtr.

E. Gtr.

E. Bass

Pad 5

Top E. Gtr.	T A 2 B 2 3 7	2 2 3 7	3 3 3
Bottom E. Gtr.	T 0 A 0 B 2	0 0 0	1 0 3

90

Picc. 

Perc. 

E. Gtr. 

E. Gtr. 

E. Bass 

S. 

Pad 5 

91

Picc.

Perc.

E. Gtr.

E. Gtr.

E. Bass

S.

Pad 5

T
A
B

0 2
2 3
3 3

T
A
B

3 4 5
2 2 0 2 3 3 3 0 2 3 3
0 7 7 7

3

92

Picc.

Perc.

E. Gtr.

E. Gtr.

E. Bass

S.

Pad 5

94

Picc.

Perc.

E. Gtr.

E. Gtr.

E. Bass

Pad 5

96

Picc.

Perc.

E. Gtr.

E. Gtr.

E. Bass

Pad 5

98

Picc.

E. Gtr.

T	1	1	1	3	3	3	3	3	1	1	1	1	1
A	2	2	2	4	4	4	4	4	0	0	0	0	0
B													

Pad 5

100

Picc.

E. Gtr.

T	0	0	0	0	0	0	0	0	0	0	1	1	1	1
A	0	0	0	0	0	0	0	0	0	0	0	0	0	0
B														

Pad 5

102

Picc.

E. Gtr.

T	1	1	1	1	1	1	0	0	0	0	0	0	0	0
A	0	0	0	0	0	0	0	0	0	0	0	0	0	0
B														

Pad 5

104

E. Gtr.

T	0	0	0	0	0	0	0	0
A	0	0	0	0	0	0	0	0
B								

Piccolo

Avril Lavigne - Naked

♩ = 120,000000

3

7

11

15

19

23

27

30

33

36

V.S.

39

2

44

47

50

52

55

58

61

64

67

3

3

76

79

86

89

93

98

101

Avril Lavigne - Naked

Percussion

♩ = 120,000000

15

19

23

27

31

34

37

40

43

46

V.S.

50

54

58

61

64

67

70

73

76

79

Percussion

82

85

88

91

94

♩ = 120,000000

2

8

14

19

22

25

27

12

40

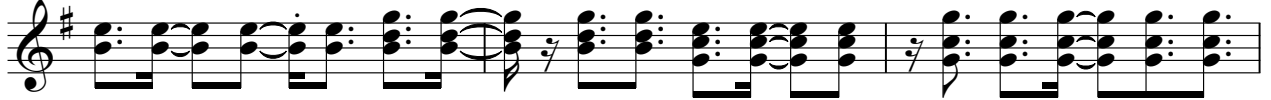

43

46

49

52

54

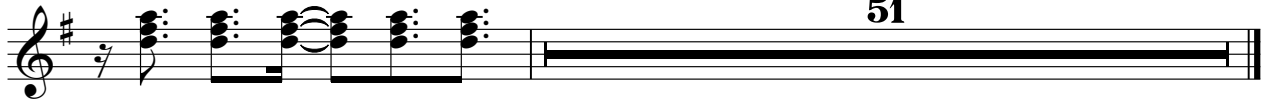

Avril Lavigne - Naked

7-string Electric Guitar

♩ = 120,000000

E	0	0	0	0	0	0	0	0	0	0	0	0	0	0	0	0	0	0	0
B																			
A	2	2	2	2	2	2	2	0	0	0	0	0	0	0	0	0	0	0	0
D	2	2	2	2	2	2	2	2	2	2	2	2	2	2	2	2	2	2	2
G	2	2	2	2	2	2	2	2	2	2	2	2	2	2	2	2	2	2	2
E								3	3	3	3	3	3	3	3	3	3	3	

5

								0	0	0	0	0	0	0	0	0	0	0	0
T	0	0	0					0	0	0	0	0	0	2	2	2	2	2	2
A	0	0	0	2	2	2	2	0	0	0	0	0	0	0	0	2	2	2	
B	2	2	2	3	3	3	3	3	3	3	3	3	7	2	2	2	2	2	

9

								0	0	0	0	0	0	0	0	0	0	0	0
T	0	0	0	0	0	0	0	0	0	0	0	0	0	0	0	0	0	0	0
A	3	3	3	3	3	3	3	2	2	2	2	2	2	0	0	0	2	2	2
B	3	3	3	3	3	3	3	2	2	2	2	2	2	2	2	2	3	3	3

13

								0	0	0	0	0	0	0	0	0	0	0	0	
T	2	2	2	2	2	2	2	2	2	2	2	2	2	2	2	2	2	0	0	
A	2	2	2	2	2	2	2	2	2	2	2	2	2	2	2	2	2	0	0	
B	0	0	0	0	0	0	0	0	0	0	3	3	3	3	3	3	3	3	2	2

17

								0	0	0	0	0	0	0	0	0	0	0	0
T	0	0	0					0	0	0	0	0	0	2	2	2	2	2	2
A	0	0	0	2	2	2	2	3	3	3	3	3	3	0	0	0	2	2	2
B	2	2	2	3	3	3	3	3	3	3	3	3	3	7	2	2	2	2	2

21

								0	0	0	0	0	0	0	0	0	0	0	0
T	0	0	0	0	0	0	0	0	0	0	0	0	0	0	0	0	0	0	0
A	3	3	3	3	3	3	3	2	2	2	2	2	2	0	0	0	2	2	2
B	3	3	3	3	3	3	3	2	2	2	2	2	2	2	2	2	3	3	3

25

T	2	2	2	2	2	2	2	2	2	2	2	2	2	2	2	2	2	0	2	
A	2	2	2	2	2	2	2	2	2	2	2	2	2	0	2	2	2	0	2	
B	0	0	0	0	0	0	0	0	0	0	3	3	3	3	3	3	3	3	3	3

29

T																			
A	2	0	0	2				2						0	2	2	0		
B	3	9	9	0				2	3	3	3	3	2	3	3	9			

36

								0	0	0	0	0	0	0	0	0	0	0	0
T																			
A	0	2	2					2						2	2	2	2	2	2
B	9	0	2					2	3	3	3	3	2	2	2	2	2	2	

41

								0	0	0	0	0	0	0	0	0	0	0	0
T	0	0	0					0	0	0	0	0	0	0	0	0	0	0	0
A	0	0	0	2	2	2	2	3	3	3	3	3	3	2	2	2	2	2	2
B	2	2	2	3	3	3	3	3	3	3	3	3	3	2	2	2	3	3	3

V.S.

2 45

7-string Electric Guitar

0																								
0 0 0 0 0 0												0 0 0 0 0												
T																								
A	0 0 0 0 0 0												0 0 0 0 0											
B	3 3 3 3 3 3												7 2											

49

7 3 3 0 0 3 3 3 3 3 3 3 3																								
5 5 5 7 7 5 0 0 0 0 0 0 2 2 2 2 2 0 0 0 0 0 0 0																								
T																								
A	2 2 2 2 2 2 2 2 2 2 2 2												0 0 0 0 0 2 2 2 2 2 3 3 3 3 3 3 3 3 3 3 3 3											
B	2 2 2 2 2 2 2 2 2 2 2 2												2 2 2 2 2 3 3 3 3 3 3 3 3 3 3 3 3 3 3 3 3 3 3 3											

52

2 2																								
2 2																								
T																								
A	2 2 2 2 2 2 2 2 2 2 2 2												2 2											
B	0 0 0 0 0 0 0 0 0 0 0 0												0 0 0 3											

57

0 2																								
9 0																								
T																								
A	7 0 0 0 0 0 0 0 0 0 0 0												2 2											
B	9 3 0 0 0 0 0 0 0 0 0 0												3 3											

64

2 2																								
3 3																								
T																								
A	7 7 3 3 3 3 3 3 3 3 3 3												0 0 0 2											
B	7 7 3 3 3 3 3 3 3 3 3 3												3 3											

72

3 2 0 0 2																								
3 0 5 5 3																								
T																								
A	3 2 0 0 2 2 2 2 2 2 2 2												2 2											
B	3 0 5 5 3 3 3 3 3 3 3 3												3 3											

79

0 0																								
5 7 7 4 2 2 0 0 0 0 0 0 0 0 0 0 0 0 0 0 0 0 0 0																								
T																								
A	0 7 10 10 2 2 0 0 0 0 0 0 0 0 0 0 0 0 0 0 0 0 0 0												0 2											
B	2 7 5 12 12 3 9 7 7 7 7 7 7 7 7 7 7 7 7 7 7 7 7												3 0											

84

3 0 2 2 0 0 2 2 2 2 2 2 2 2 2 2 2 2 2 2 2 2 2 2																								
3 3																								
T																								
A	3 3 3 3 3 3 3 3 3 3 3 3												0 2											
B	3 3 3 3 3 3 3 3 3 3 3 3												9 0											

91

0 2 0 0 2 2 0 0 2 2 0 0 2 2 0 0 2 2 0 0 2 2 0 0																								
3 3																								
T																								
A	0 3 3 3 0 0 3 3 0 0 3 3												2 2											
B	3 5 5 5 3 3 3 3 3 3 3 3												0 0											

97

0 0 0 0 0 0 0 0 1 1 1 1 1 1 1 1 1 1 1 1 1 1 1 1																								
0 0 0 0 0 0 0 0 2 2 2 2 2 2 2 2 2 2 2 2 2 2 2 2																								
T																								
A	0 0 0 0 0 0 0 0 2 2 2 2												1 1 1 3											
B	0 0 0 0 0 0 0 0 2 2 2 2												4 0 0 0 0 0 0 0 4 4 4 4 4 4 4 4 4 4 4 4 4 4 4 4											

Avril Lavigne - Naked

7-string Electric Guitar

♩ = 120,000000

27

E										
B										
G										
D										
A										
E										
A										

33

T	1									
A	0									
B										

40

7

T	10	15	15	10	10	17	17	15	15	3	3	0	0	0	0	3	3	3	3	3	3
A	0	0	0	0	0	0	3	3	3	3	3	0	0	0	0	1	1	1	1	1	1
B							4	4	4	4	4	4	5	4	4	0	0	0	0	0	0

50

2 **3**

T																					
A																					
B																					

60

T	1																				
A	0																				
B																					

67

T																					
A																					
B																					

72

T	1																				
A	0																				
B																					

78

T	1																				
A	0																				
B																					

83

2

T																					
A																					
B																					

89

T																					
A																					
B																					

V.S.

2 93

7-string Electric Guitar

9

	2	0	0							
T	3		0		0	1		1		
A	4	2	0		0	0		0		
B	4	2	2			3		3		
		0								

Fretless Electric Bass

Avril Lavigne - Naked

♩ = 120,000000

15

19

23

27

31

35

39

43

47

50

V.S.

53

56

59

61

64

67

71

74

77

79

81

84

86

89

91

93

96

Avril Lavigne - Naked

Soprano

♩ = 120,000000

49 2

52 2

57 2

62 9

74 3

80 8

91

93 12

Reverse Cymbals

Avril Lavigne - Naked

♩ = 120,000000

14 33

50

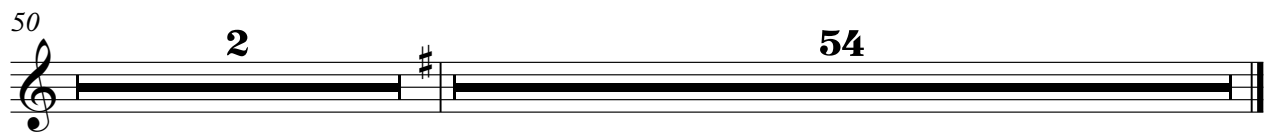

2 54

Avril Lavigne - Naked

Pad 5 (Bowed)

♩ = 120,000000

8

16

23

31

37

43

50

57

64

V.S.

Pad 5 (Bowed)

70

76

82

88

94

99
