

# U96 - Das Boot

♩ = 122,000069  
Drums

Percussion

Bimmel

Alto Glockenspiel

Bass2

Synth Bass

Bass

Synth Bass

OrchesHit

Orchestra Hit

Brass

Orchestra Hit

Echolot

FX 3 (Crystal)

♩ = 122,000069  
Strings

Violoncello

5

Orch. Hit

FX 3

Vc.

9

FX 3

Vc.

13

Vc.

17

Vc.

21

FX 3

Vc.

25

FX 3

Vc.

29

Perc.

FX 3

Vc.

31

Perc.

FX 3

Vc.

33

Perc.

FX 3

Vc.

35

Perc.

FX 3

Vc.

37

Perc.

S. Bass

S. Bass

Orch. Hit

Vc.

38

Perc.

S. Bass

S. Bass

Orch. Hit

Vc.

39

Perc.

S. Bass

S. Bass

Orch. Hit

Vc.

41

Perc.

S. Bass

S. Bass

Orch. Hit

Vc.

42

Perc.

S. Bass

S. Bass

Orch. Hit

Vc.

43

Perc. S. Bass S. Bass Orch. Hit Vc.

45

Perc. S. Bass S. Bass Orch. Hit FX 3 Vc.

47

49

51

Perc. S. Bass S. Bass Orch. Hit Vc.

53

Perc. S. Bass S. Bass Orch. Hit FX 3 Vc.

55

Perc. S. Bass S. Bass Orch. Hit Vc.

57

Perc. S. Bass S. Bass Vc.

59

Perc.

S. Bass

S. Bass

Vc.

61

Perc.

S. Bass

S. Bass

Vc.

63

Perc.

S. Bass

S. Bass

Orch. Hit

Vc.

65

Perc.

S. Bass

S. Bass

Vc.

67

Perc.

S. Bass

S. Bass

Vc.

69

Perc.

S. Bass

S. Bass

Vc.

71

Alto Glock.

Orch. Hit

73

- Perc.**: Features a rhythmic pattern of eighth notes with 'x' marks above them, indicating a specific sound effect.
- Alto Glock.**: Plays a short melodic phrase in the first measure, then rests.
- S. Bass (top)**: Plays a melodic line with eighth notes and a final quarter note.
- S. Bass (bottom)**: Plays a rhythmic accompaniment of eighth notes.
- Orch. Hit**: Features a single hit in the first measure, followed by rests.
- Vc.**: Plays a melodic line with a long note in the first measure, followed by a series of eighth notes.

75

- Perc.**: Continues the rhythmic pattern of eighth notes with 'x' marks.
- S. Bass (top)**: Plays a melodic line with eighth notes and a final quarter note.
- S. Bass (bottom)**: Plays a rhythmic accompaniment of eighth notes.
- Orch. Hit**: Features a single hit in the first measure, followed by rests.
- Vc.**: Plays a melodic line with a long note in the first measure, followed by a series of eighth notes.

77

Perc. | Alto Glock. | S. Bass | S. Bass | Vc.

79

Perc. | Alto Glock. | S. Bass | S. Bass | Vc.

81

Perc.

Alto Glock.

S. Bass

S. Bass

Vc.

83

Perc.

Vc.

85

Perc.

Vc.

87

Perc.

Vc.

89

Perc.

Vc.

92

Perc.

S. Bass

S. Bass

Orch. Hit

Vc.

93

Perc.

S. Bass

S. Bass

Orch. Hit

Vc.

94

Perc.

S. Bass

S. Bass

Orch. Hit

Vc.

95

Perc.

S. Bass

S. Bass

Orch. Hit

Vc.

96

Perc.

S. Bass

S. Bass

Orch. Hit

Vc.

97

Perc.

S. Bass

S. Bass

Orch. Hit

Vc.

98

Perc.

S. Bass

S. Bass

Orch. Hit

Vc.

99

Perc.

S. Bass

S. Bass

Orch. Hit

Vc.

100

Perc. S. Bass S. Bass Orch. Hit Vc.

102

Perc. Alto Glock. S. Bass S. Bass Vc.

104

Perc.

Alto Glock.

S. Bass

S. Bass

Vc.

106

Perc.

Alto Glock.

S. Bass

S. Bass

Vc.

107

Perc.

Alto Glock.

S. Bass

S. Bass

Vc.

108

Perc.

S. Bass

S. Bass

Orch. Hit

Vc.

110

Perc. | Alto Glock. | S. Bass | S. Bass | Vc.

112

Perc. | Alto Glock. | S. Bass | S. Bass | Vc.

114

Perc.

Alto Glock.

S. Bass

S. Bass

Vc.

115

Perc.

Alto Glock.

S. Bass

S. Bass

Orch. Hit

Vc.

117

Perc. S. Bass S. Bass Orch. Hit

119

Perc. S. Bass S. Bass Orch. Hit FX 3

121

122

123

Perc.

S. Bass

S. Bass

Orch. Hit

FX 3

124

Perc.

S. Bass

S. Bass

Orch. Hit

FX 3

125

Perc.

S. Bass

S. Bass

Orch. Hit

FX 3

126

Perc.

S. Bass

S. Bass

Orch. Hit

FX 3

127

Perc.

S. Bass

S. Bass

Orch. Hit

FX 3

128

Perc.

S. Bass

S. Bass

Orch. Hit

Vc.

129

Perc.

S. Bass

S. Bass

Orch. Hit

Vc.

131

Perc.

S. Bass

S. Bass

Orch. Hit

Vc.

133

135

137

Perc. S. Bass S. Bass Orch. Hit Vc.

139

Perc. Alto Glock. S. Bass S. Bass Vc.

141

Perc.

Alto Glock.

S. Bass

S. Bass

Vc.

143

Perc.

Alto Glock.

S. Bass

S. Bass

Vc.

144

Perc. S. Bass S. Bass Orch. Hit Vc.

146

Perc. Alto Glock. S. Bass S. Bass Vc.

148

Perc.

Alto Glock.

S. Bass

S. Bass

Vc.

150

Perc.

Alto Glock.

S. Bass

S. Bass

Vc.

151

Perc.

Alto Glock.

S. Bass

S. Bass

FX 3

Vc.

153

Perc.

FX 3

Vc.

155

Perc.

Orch. Hit

FX 3

Vc.

157

Perc.

Orch. Hit

FX 3

Vc.

159

Perc.

S. Bass

S. Bass

Orch. Hit

FX 3

Vc.

164

Perc.

172

Perc.

180

Perc.

188

Perc.

196

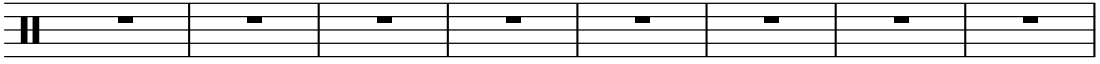
Perc. 

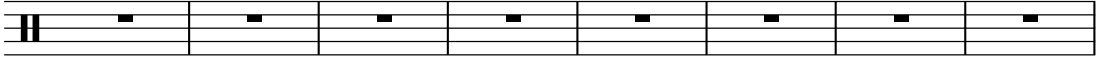

204

Perc. 

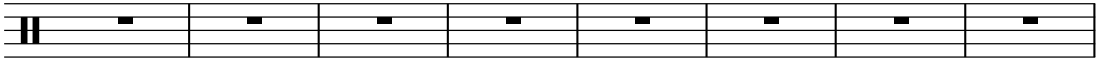

212

Perc. 

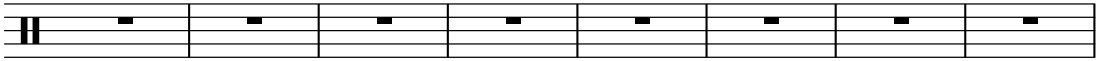

220

Perc. 

228

Perc. 

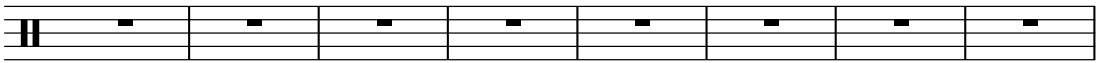

236

Perc. 

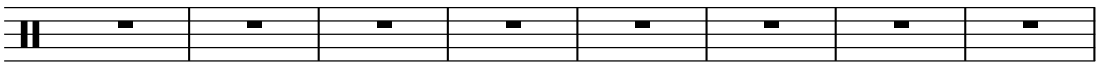

244

Perc. 

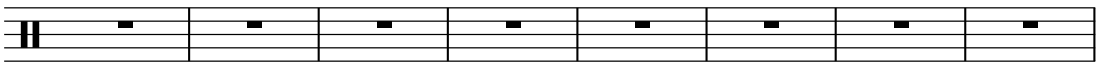

252

Perc. 

260

Perc. A single staff of music for percussion, labeled 'Perc.'. It contains eight measures. The first measure starts with a double bar line and a vertical bar, followed by a short horizontal line on the staff. Each of the following seven measures contains a single short horizontal line on the staff.

268

Perc. A single staff of music for percussion, labeled 'Perc.'. It contains eight measures. The first measure starts with a double bar line and a vertical bar, followed by a short horizontal line on the staff. Each of the following seven measures contains a single short horizontal line on the staff.

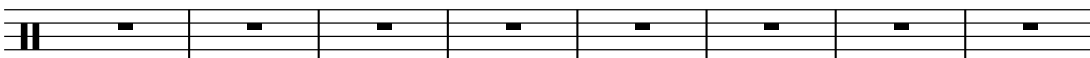

276

Perc. A single staff of music for percussion, labeled 'Perc.'. It contains eight measures. The first measure starts with a double bar line and a vertical bar, followed by a short horizontal line on the staff. Each of the following seven measures contains a single short horizontal line on the staff.

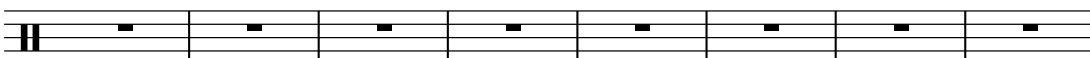

284

Perc. A single staff of music for percussion, labeled 'Perc.'. It contains eight measures. The first measure starts with a double bar line and a vertical bar, followed by a short horizontal line on the staff. Each of the following seven measures contains a single short horizontal line on the staff.

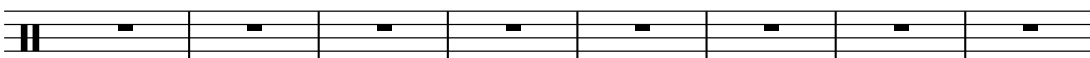

292

Perc. A single staff of music for percussion, labeled 'Perc.'. It contains eight measures. The first measure starts with a double bar line and a vertical bar, followed by a short horizontal line on the staff. Each of the following seven measures contains a single short horizontal line on the staff.

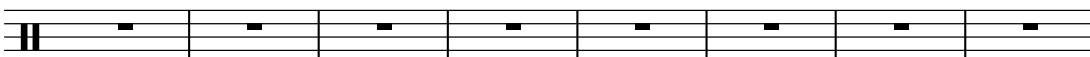

300

Perc. A single staff of music for percussion, labeled 'Perc.'. It contains eight measures. The first measure starts with a double bar line and a vertical bar, followed by a short horizontal line on the staff. Each of the following seven measures contains a single short horizontal line on the staff.

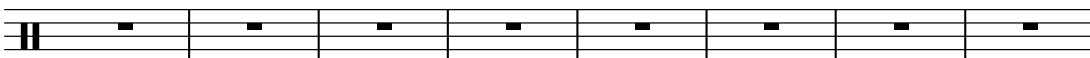

308

Perc. A single staff of music for percussion, labeled 'Perc.'. It contains eight measures. The first measure starts with a double bar line and a vertical bar, followed by a short horizontal line on the staff. Each of the following seven measures contains a single short horizontal line on the staff.

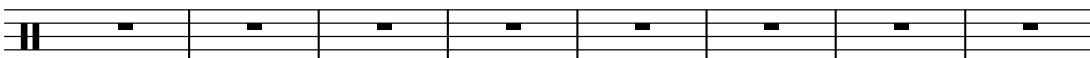

316

Perc. A single staff of music for percussion, labeled 'Perc.'. It contains eight measures. The first measure starts with a double bar line and a vertical bar, followed by a short horizontal line on the staff. Each of the following seven measures contains a single short horizontal line on the staff.

324

Perc.

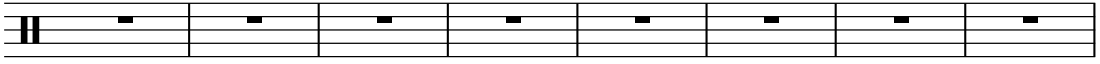

A single staff of music for percussion, labeled 'Perc.'. It contains eight measures. The first measure starts with a double bar line and a vertical line, followed by a short horizontal bar on the first line. The following seven measures each contain a short horizontal bar on the first line.

332

Perc.

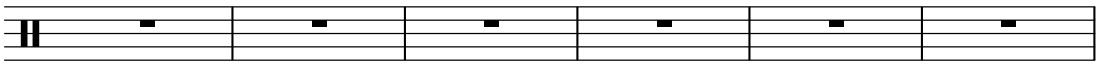

A single staff of music for percussion, labeled 'Perc.'. It contains six measures. The first measure starts with a double bar line and a vertical line, followed by a short horizontal bar on the first line. The following five measures each contain a short horizontal bar on the first line.

338

Perc.

A single staff of music for percussion, labeled 'Perc.'. It contains five measures. The first measure starts with a double bar line and a vertical line, followed by a short horizontal bar on the first line. The following four measures each contain a short horizontal bar on the first line. The staff ends with a double bar line.

# U96 - Das Boot

## Percussion

♩ = 122,000069

Drums **2**

**24**

30

33

36

39

42

45

48

51

54

V.S.

Percussion

57

60

63

66

69

3

74

77

80

83

86

Percussion

89

93

96

99

102

105

108

111

114

117

V.S.

120

123

126

129

132

135

138

141

144

147

Percussion

150

153

156

159

164

179

Alto Glockenspiel

U96 - Das Boot

♩ = 122,000069

Bimmel

70 3

77

82

21

107

3

114

23

140

3

147

151

12 179

Synth Bass

U96 - Das Boot

♩ = 122,000069  
Bass2

36

38

40

42

44

47

49

51

53

55

57

59

61

63

65

67

69

74

76

78

80

92

94

96

98

100

102

104

106

108

110

112

114

117

121

125

128

130

132

134

136

138

140

142

144

146

148

150

160

Synth Bass

U96 - Das Boot

♩ = 122,000069

Bass

36

39

41

43

46

48

50

52

55

58

61

64

67

70

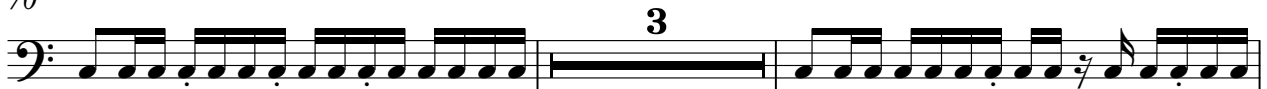

75

78

81

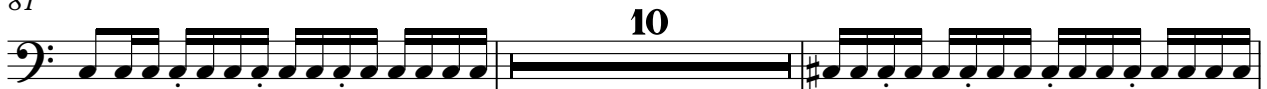

93

95

97

99

102

105

108

111

114

117

121

V.S.

125

128

130

132

134

136

139

142

145

148

Synth Bass

5

151

164

179

# U96 - Das Boot

Orchestra Hit

♩ = 122,000069  
OrchesHit **3** **33**

38

40

42

44

47

49

51

53

57 **6** **9**

74 **16**

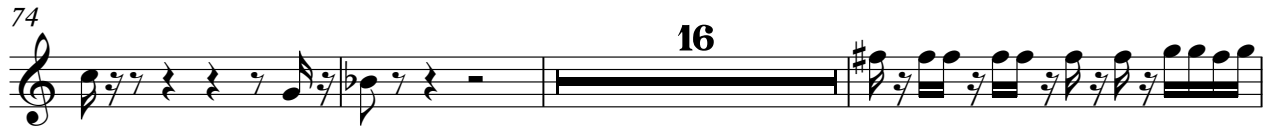

93

95

97

99 **6**

108 **6**

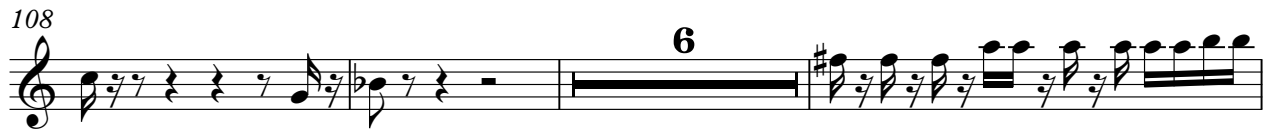

117

119

122

126

129

131

133

135

144

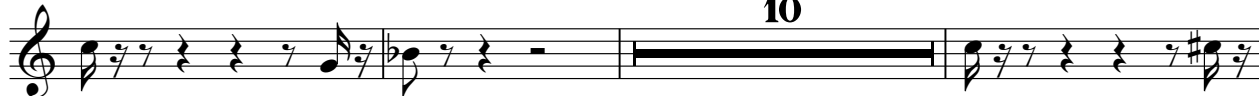

157

164

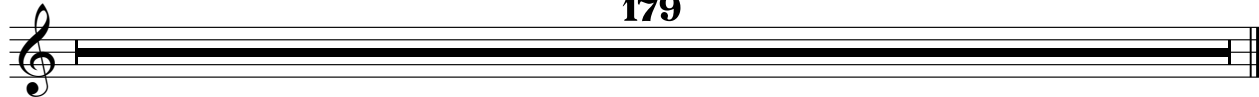

♩ = 122,000069  
Brass

**4** **66**

72 **91**

164 **179**

# U96 - Das Boot

FX 3 (Crystal)

♩ = 122,000069  
Echolot 4

2

FX 3 (Crystal)

164

**179**

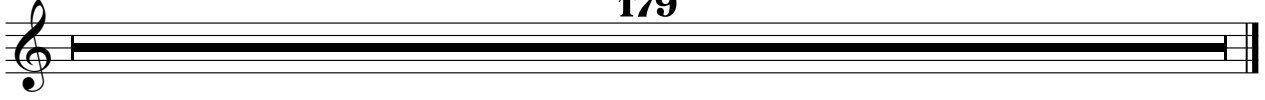

# U96 - Das Boot

Violoncello

♩ = 122,000069

Strings **3**

Measures 9-13. The cello continues with the rhythmic pattern established in the previous system, with various accidentals and phrasing slurs.

Measures 25-30. The cello part maintains the complex rhythmic pattern, with some changes in articulation and phrasing.

Measures 31-35. The cello part continues with the rhythmic pattern, showing some melodic development.

Measures 36-40. The cello part transitions to a more sustained, slower-moving texture with long notes and slurs.

46

55

60

65

71

78

83

88

95

101

3

Violoncello

106

112

128

136

141

146

152

160