

# G G Anderson - Ich Bin Verruckt Nach Dir

♩ = 120,000000

DRUMS 

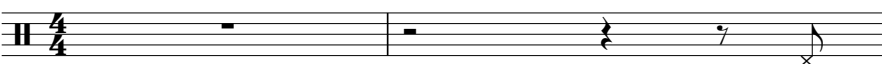
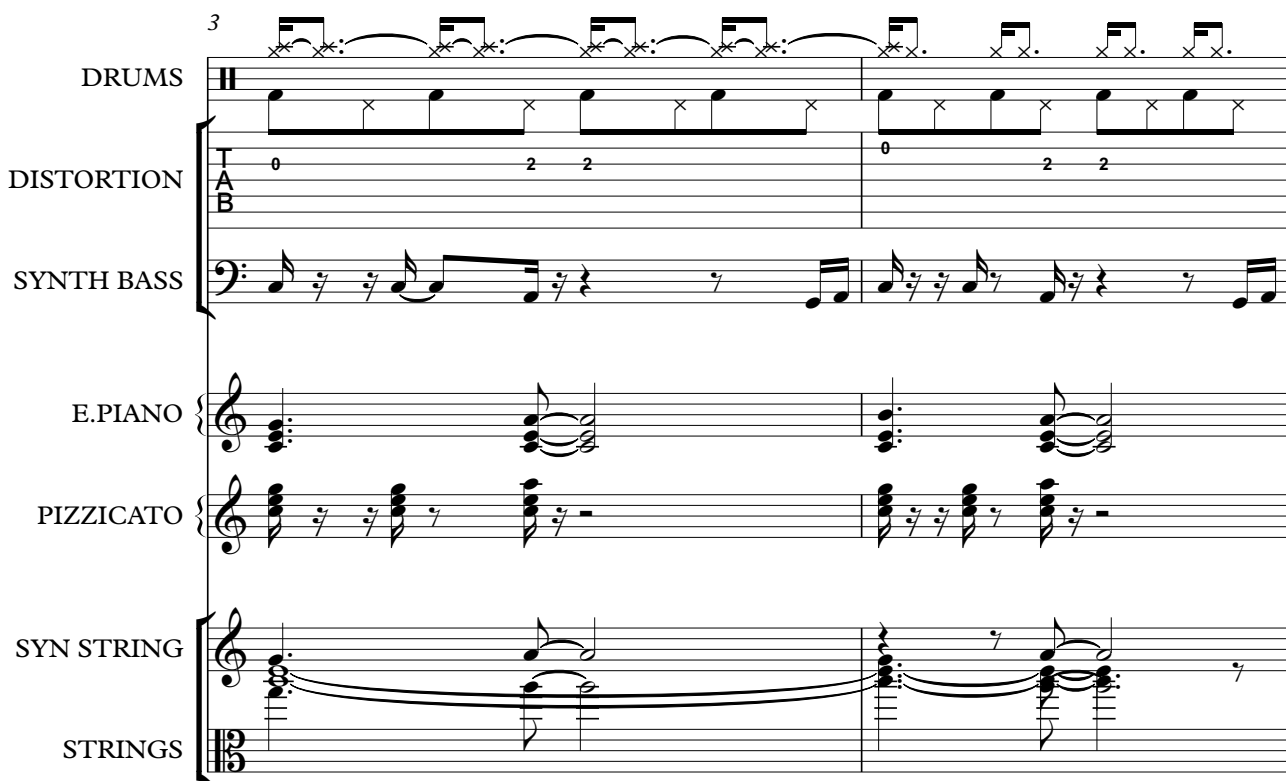

3 

5

DRUMS

DISTORTION

SYNTH BASS

E.PIANO

PIZZICATO

SYN STRING

STRINGS

7

DRUMS

SYNTH BASS

E.PIANO

MELODY

PIZZICATO

SYN STRING

9

DRUMS

SYNTH BASS

E.PIANO

MELODY

PIZZICATO

SYN STRING

11

DRUMS

SYNTH BASS

E.PIANO

MELODY

PIZZICATO

SYN STRING

13

DRUMS

SYNTH BASS

E.PIANO

MELODY

PIZZICATO

SYN STRING

STRINGS

3

15

DRUMS

SYNTH BASS

E.PIANO

MELODY

PIZZICATO

SYN STRING

STRINGS

17

DRUMS

SYNTH BASS

E.PIANO

MELODY

PIZZICATO

SYN STRING

STRINGS

19

DRUMS

SYNTH BASS

E.PIANO

MELODY

PIZZICATO

SYN STRING

STRINGS

21

DRUMS  
SYNTH BASS  
E.PIANO  
MELODY  
PIZZICATO  
SYN STRING  
STRINGS

23

DRUMS  
DISTORTION  
MUTED GTR  
SYNTH BASS  
E.PIANO  
MELODY  
PIZZICATO  
SYN STRING  
STRINGS

25

DRUMS

DISTORTION

MUTED GTR

SYNTH BASS

E.PIANO

MELODY

PIZZICATO

SYN STRING

27

DRUMS

DISTORTION

MUTED GTR

SYNTH BASS

E.PIANO

MELODY

PIZZICATO

SYN STRING

29

DRUMS

DISTORTION

MUTED GTR

SYNTH BASS

E.PIANO

MELODY

PIZZICATO

SYN STRING

STRINGS

31

DRUMS

DISTORTION

T A B

3 3 3 3 3

MUTED GTR

SYNTH BASS

E.PIANO

MELODY

PIZZICATO

SYN STRING

STRINGS

33

DRUMS

DISTORTION

T	0	0
A		
B	3	3

MUTED GTR

SYNTH BASS

E.PIANO

MELODY

PIZZICATO

SYN STRING

STRINGS

35

DRUMS

DISTORTION

MUTED GTR

SYNTH BASS

E.PIANO

MELODY

PIZZICATO

SYN STRING

37

DRUMS

DISTORTION

MUTED GTR

SYNTH BASS

E.PIANO

MELODY

PIZZICATO

SYN STRING

39

DRUMS

DISTORTION

T	0						
A							
B	3		3 0	3 0		3	

MUTED GTR

SYNTH BASS

E.PIANO

PIZZICATO

SYN STRING

STRINGS

41

DRUMS

DISTORTION

MUTED GTR

SYNTH BASS

E.PIANO

MELODY

PIZZICATO

SYN STRING

STRINGS

43

DRUMS

MUTED GTR

SYNTH BASS

E.PIANO

MELODY

PIZZICATO

SYN STRING

45

DRUMS

MUTED GTR

SYNTH BASS

E.PIANO

MELODY

PIZZICATO

SYN STRING

47

DRUMS

MUTED GTR

SYNTH BASS

E.PIANO

MELODY

PIZZICATO

SYN STRING

49

DRUMS

MUTED GTR

SYNTH BASS

E.PIANO

MELODY

PIZZICATO

SYN STRING

STRINGS

3

51

DRUMS

MUTED GTR

SYNTH BASS

E.PIANO

MELODY

PIZZICATO

SYN STRING

STRINGS

53

DRUMS

MUTED GTR

SYNTH BASS

E.PIANO

MELODY

PIZZICATO

SYN STRING

STRINGS

55

DRUMS

MUTED GTR

SYNTH BASS

E.PIANO

MELODY

PIZZICATO

SYN STRING

STRINGS

57

DRUMS

DISTORTION

T			
A		0	
B	3		3
			4

MUTED GTR

SYNTH BASS

E.PIANO

MELODY

PIZZICATO

SYN STRING

STRINGS

59

DRUMS

DISTORTION

MUTED GTR

SYNTH BASS

E.PIANO

MELODY

PIZZICATO

SYN STRING

61

DRUMS

DISTORTION

MUTED GTR

SYNTH BASS

E.PIANO

MELODY

PIZZICATO

SYN STRING

63

DRUMS

DISTORTION

T	0
A	0
B	3

MUTED GTR

SYNTH BASS

E.PIANO

MELODY

PIZZICATO

SYN STRING

65

DRUMS

DISTORTION

MUTED GTR

SYNTH BASS

E.PIANO

MELODY

PIZZICATO

SYN STRING

STRINGS

TAB 0 3 3 4

67

DRUMS

DISTORTION

T	0
A	
B	3

MUTED GTR

SYNTH BASS

E.PIANO

MELODY

PIZZICATO

SYN STRING

STRINGS

69

DRUMS

DISTORTION

MUTED GTR

SYNTH BASS

E.PIANO

MELODY

PIZZICATO

SYN STRING

71

DRUMS

DISTORTION

MUTED GTR

SYNTH BASS

E.PIANO

MELODY

PIZZICATO

SYN STRING

73

DRUMS

DISTORTION

MUTED GTR

SYNTH BASS

E.PIANO

MELODY

PIZZICATO

SYN STRING

STRINGS

75

DRUMS

MUTED GTR

MELODY

PIZZICATO

SYN STRING

77

DRUMS

MUTED GTR

MELODY

PIZZICATO

SYN STRING

79

DRUMS

MUTED GTR

MELODY

PIZZICATO

SYN STRING

81

DRUMS

DISTORTION

MUTED GTR

SYNTH BASS

E.PIANO

MELODY

PIZZICATO

SYN STRING

STRINGS

83

DRUMS

DISTORTION

MUTED GTR

SYNTH BASS

E.PIANO

PIZZICATO

SYN STRING

STRINGS

85

DRUMS

DISTORTION

MUTED GTR

SYNTH BASS

E.PIANO

PIZZICATO

SYN STRING

STRINGS

87

DRUMS

DISTORTION

MUTED GTR

SYNTH BASS

E.PIANO

PIZZICATO

SYN STRING

89

DRUMS

DISTORTION

MUTED GTR

SYNTH BASS

E.PIANO

MELODY

PIZZICATO

SYN STRING

STRINGS

91

DRUMS

DISTORTION

MUTED GTR

SYNTH BASS

E.PIANO

MELODY

PIZZICATO

SYN STRING

STRINGS

93

DRUMS

DISTORTION

MUTED GTR

SYNTH BASS

E.PIANO

MELODY

PIZZICATO

SYN STRING

95

DRUMS

DISTORTION

MUTED GTR

SYNTH BASS

E.PIANO

MELODY

PIZZICATO

SYN STRING

97

DRUMS

DISTORTION

T	0	0		
A				
B	3	3	3	0

MUTED GTR

SYNTH BASS

E.PIANO

MELODY

PIZZICATO

SYN STRING

STRINGS

99

DRUMS

DISTORTION

T A B 3 4

MUTED GTR

SYNTH BASS

E.PIANO

MELODY

PIZZICATO

SYN STRING

STRINGS

101

DRUMS

DISTORTION

T	0	0
A		
B	3	3

MUTED GTR

SYNTH BASS

E.PIANO

MELODY

PIZZICATO

SYN STRING

STRINGS

103

DRUMS: Snare and hi-hat patterns with accents.

DISTORTION: Chords A (0) and B (3).

MUTED GTR: Muted eighth-note patterns.

SYNTH BASS: Bass line with eighth notes.

E.PIANO: Chordal accompaniment.

MELODY: Melodic line with eighth notes.

PIZZICATO: Pizzicato guitar accompaniment.

SYN STRING: Synthesizer string accompaniment.

105

DRUMS: Snare and hi-hat patterns with accents.

DISTORTION: Chords A (0) and B (3).

MUTED GTR: Muted eighth-note patterns.

SYNTH BASS: Bass line with eighth notes.

E.PIANO: Chordal accompaniment.

MELODY: Melodic line with eighth notes.

PIZZICATO: Pizzicato guitar accompaniment.

SYN STRING: Synthesizer string accompaniment.

107

DRUMS

DISTORTION

T	0	0	2	0	2
A					
B	3	3			

MUTED GTR

SYNTH BASS

E.PIANO

PIZZICATO

SYN STRING

STRINGS

109

DRUMS

DISTORTION

MUTED GTR

SYNTH BASS

E.PIANO

MELODY

PIZZICATO

SYN STRING

STRINGS

DRUMS

G G Anderson - Ich Bin Verruckt Nach Dir

♩ = 120,000000

V.S.

28

29

30

31

32

33

34

35

36

37

38

39

40

41

42

43

44

45

46

47

48

49

50

51

52

53

DRUMS

54

57

60

62

64

66

68

70

72

75

V.S.

78

81

83

85

87

89

91

93

95

97

DRUMS

99

101

103

105

107

108

# G G Anderson - Ich Bin Verruckt Nach Dir

## DISTORTION

♩ = 120,000000

**2**

E							
B							
G							
D							
A							
E							
A							

7

**16**

T							
A							
B							

29

T	0	0				0	0		
A	3	3	3	0		3	3	0	0
B	3	3	3	0		3	3	3	3

37

**15**

T									
A	0	0							
B	3	3	3	3	0				3

58

T									
A									
B	3	3	3	3	3	3	3	3	3

66

T									
A									
B	3	3	3	3	3	3	3	3	3

72

**7**

T							
A	0	0					
B	3	3					

2 83

DISTORTION

	8	5	10	10		8	5	10	10	12	10	8		3	0	5	5		3	0	5	5	7	5	3
T																									
A																									
B																									

87

	3	3	0	0		3	3	5	5	8		12	10	8	8	12	15	17	20						
T																									
A																									
B				3																	3		3	3	3
																					1		1	1	1

93

T	0	0	0	0	0					0	0													
A						0		0		0														
B	3	3	3	3	3	3		3		3		3	3	0						3		3		
																					1		1	

101

T	0	0																						
A						0		0		0		0												0
B	3	3				3		3		3		3												3

107

T	0	0		2	0																			
A								2																
B	3	3								3														
																								3

MUTED GTR

G G Anderson - Ich Bin Verruckt Nach Dir

♩ = 120,000000

22

25

28

31

34

37

40

43

46

49

V.S.

81

84

86

88

91

94

97

100

103

106

V.S.

4

MUTED GTR

108

SYNTH BASS

G G Anderson - Ich Bin Verruckt Nach Dir

♩ = 120,000000

2

5

8

10

12

14

17

19

21

24

V.S.

27

29

32

35

38

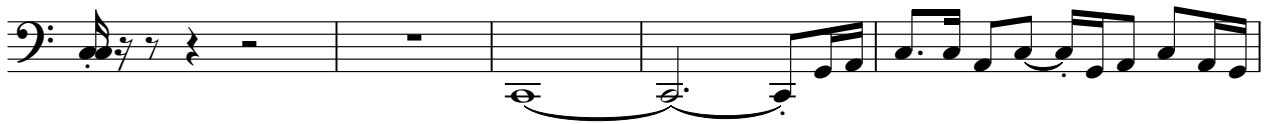

43

46

49

52

55

58

61

64

67

70

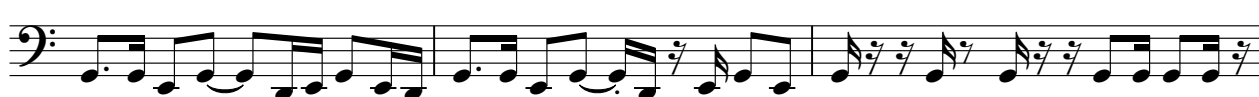

73

83

86

89

92

V.S.

95

98

101

104

107

E.PIANO

G G Anderson - Ich Bin Verruckt Nach Dir

♩ = 120,000000

2

7

12

17

22

27

32

37

43

V.S.

48

53

58

63

68

73

83

87

91

95

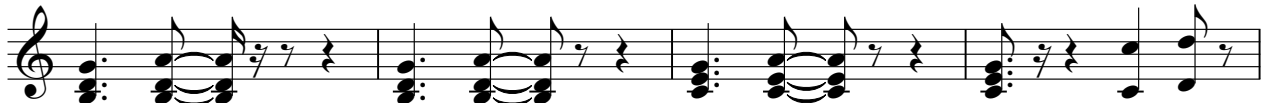

99

103

107

MELODY

G G Anderson - Ich Bin Verruckt Nach Dir

♩ = 120,000000

6

10

15

19

24

29

33

36

3

42

46

50

54

58

63

67

71

76

80

90

94

98

103

105

PIZZICATO

G G Anderson - Ich Bin Verruckt Nach Dir

♩ = 120,000000

2

6

9

12

15

18

21

24

V.S.

PIZZICATO

52

55

58

61

64

67

70

73

V.S.

## PIZZICATO

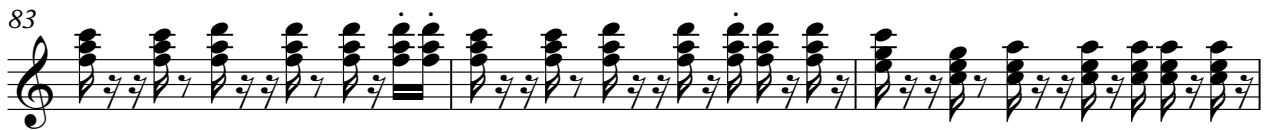

PIZZICATO

95

97

100

103

105

107

109

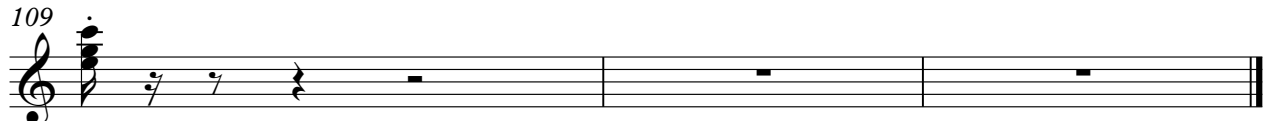

SYN STRING

G G Anderson - Ich Bin Verruckt Nach Dir

♩ = 120,000000

2

8

14

20

25

31

36

41

47

53

V.S.

## SYN STRING

59

65

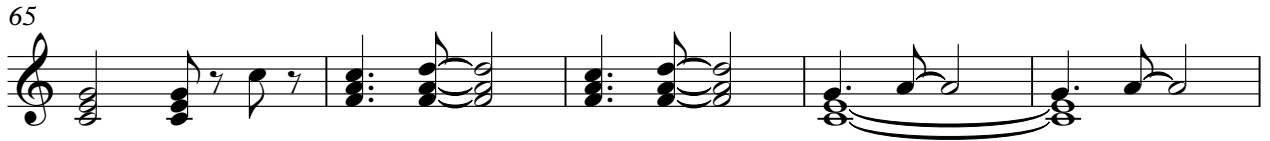

70

77

84

89

94

100

106

G G Anderson - Ich Bin Verruckt Nach Dir

STRINGS

♩ = 120,000000

2 7

14

21 6

31 5

39 7

49

55 6

65 4

73 7

83 6 6

2  
98

STRINGS

6

108