

G G Anderson - Ich Lieb Dich Jeden Tag Ein Bisschen I

♩ = 100,000000

MELODY

DRUMS

MUSIC BOX

STEEL GTR

MUTED GTR

NYLON GTR

FINGERDBAS

CHOIR AAHS

♩ = 100,000000

SYN STR 1

STRINGS

A.PIANO 1

DRUMS

STEEL GTR

NYLON GTR

SYN STR 1

A.PIANO 1

DRUMS

STEEL GTR

NYLON GTR

SYN STR 1

A.PIANO 1

6

DRUMS

STEEL GTR

NYLON GTR

SYN STR 1

A.PIANO 1

7

DRUMS

STEEL GTR

NYLON GTR

SYN STR 1

A.PIANO 1

8

MELODY

DRUMS

STEEL GTR

NYLON GTR

SYN STR 1

A.PIANO 1

9

MELODY

DRUMS

STEEL GTR

NYLON GTR

SYN STR 1

A.PIANO 1

10

MELODY

DRUMS

STEEL GTR

NYLON GTR

SYN STR 1

A.PIANO 1

11

MELODY

DRUMS

STEEL GTR

NYLON GTR

SYN STR 1

A.PIANO 1

12

MELODY

DRUMS

STEEL GTR

NYLON GTR

SYN STR 1

A.PIANO 1

13

MELODY

DRUMS

STEEL GTR

NYLON GTR

SYN STR 1

A.PIANO 1

14

MELODY

DRUMS

STEEL GTR

NYLON GTR

SYN STR 1

A.PIANO 1

15

MELODY

DRUMS

STEEL GTR

NYLON GTR

SYN STR 1

A.PIANO 1

16

MELODY

DRUMS

STEEL GTR

NYLON GTR

SYN STR 1

A.PIANO 1

17

MELODY

DRUMS

STEEL GTR

NYLON GTR

SYN STR 1

A.PIANO 1

18

MELODY

DRUMS

STEEL GTR

NYLON GTR

SYN STR 1

A.PIANO 1

19

MELODY

DRUMS

STEEL GTR

NYLON GTR

SYN STR 1

A.PIANO 1

20

MELODY

DRUMS

STEEL GTR

NYLON GTR

FINGERDBAS

CHOIR AAHS

SYN STR 1

A.PIANO 1

21

MELODY

DRUMS

STEEL GTR

NYLON GTR

FINGERDBAS

CHOIR AAHS

SYN STR 1

A.PIANO 1

23

MELODY

DRUMS

STEEL GTR

NYLON GTR

FINGERDBAS

CHOIR AAHS

SYN STR 1

A.PIANO 1

24

MELODY

DRUMS

STEEL GTR

NYLON GTR

FINGERDBAS

CHOIR AAHS

SYN STR 1

A.PIANO 1

25

26

MELODY

DRUMS

STEEL GTR

NYLON GTR

FINGERDBAS

CHOIR AAHS

SYN STR 1

A.PIANO 1

27

28

MELODY

DRUMS

STEEL GTR

NYLON GTR

FINGERDBAS

CHOIR AAHS

SYN STR 1

A.PIANO 1

29

MELODY

DRUMS

STEEL GTR

NYLON GTR

FINGERDBAS

CHOIR AAHS

SYN STR 1

A.PIANO 1

31

MELODY

DRUMS

STEEL GTR

NYLON GTR

FINGERDBAS

CHOIR AAHS

SYN STR 1

A.PIANO 1

32

MELODY

DRUMS

STEEL GTR

MUTED GTR

NYLON GTR

FINGERDBAS

SYN STR 1

A.PIANO 1

33

MELODY

DRUMS

STEEL GTR

MUTED GTR

NYLON GTR

FINGERDBAS

SYN STR 1

A.PIANO 1

35

MELODY

DRUMS

STEEL GTR

MUTED GTR

NYLON GTR

FINGERDBAS

SYN STR 1

A.PIANO 1

37

MELODY

DRUMS

STEEL GTR

MUTED GTR

NYLON GTR

FINGERDBAS

SYN STR 1

A.PIANO 1

38

MELODY

DRUMS

STEEL GTR

MUTED GTR

NYLON GTR

FINGERDBAS

SYN STR 1

A.PIANO 1

39

MELODY

DRUMS

STEEL GTR

MUTED GTR

NYLON GTR

FINGERDBAS

SYN STR 1

A.PIANO 1

40

41

MELODY

DRUMS

STEEL GTR

MUTED GTR

NYLON GTR

FINGERDBAS

CHOIR AAHS

SYN STR 1

A.PIANO 1

42

- DRUMS:** A drum set part with a snare and bass drum pattern.

43

MELODY

DRUMS

STEEL GTR

MUTED GTR

NYLON GTR

FINGERDBAS

CHOIR AAHS

SYN STR 1

A.PIANO 1

44

MUSICAL SCORE FOR MELODY, DRUMS, MUSIC BOX, STEEL GTR, MUTED GTR, NYLON GTR, FINGERDBAS, CHOIR AAHS, SYN STR 1, and A.PIANO 1.

45

MELODY

DRUMS

MUSIC BOX

STEEL GTR

MUTED GTR

NYLON GTR

FINGERDBAS

CHOIR AAHS

SYN STR 1

A.PIANO 1

46

MELODY

DRUMS

MUSIC BOX

STEEL GTR

MUTED GTR

NYLON GTR

FINGERDBAS

CHOIR AAHS

SYN STR 1

A.PIANO 1

47

MELODY

DRUMS

MUSIC BOX

STEEL GTR

MUTED GTR

NYLON GTR

FINGERDBAS

CHOIR AAHS

SYN STR 1

A.PIANO 1

48

MELODY

DRUMS

MUSIC BOX

STEEL GTR

MUTED GTR

NYLON GTR

FINGERDBAS

CHOIR AAHS

SYN STR 1

A.PIANO 1

49

MUSICAL SCORE FOR MELODY, DRUMS, MUSIC BOX, STEEL GTR, MUTED GTR, NYLON GTR, FINGERDBAS, CHOIR AAHS, SYN STR 1, and A.PIANO 1.

50

51

MELODY

DRUMS

MUSIC BOX

STEEL GTR

MUTED GTR

NYLON GTR

FINGERDBAS

CHOIR AAHS

SYN STR 1

A.PIANO 1

52

MELODY

DRUMS

MUSIC BOX

STEEL GTR

MUTED GTR

NYLON GTR

FINGERDBAS

CHOIR AAHS

SYN STR 1

A.PIANO 1

53

MELODY

DRUMS

MUSIC BOX

STEEL GTR

MUTED GTR

NYLON GTR

FINGERDBAS

CHOIR AAHS

SYN STR 1

A.PIANO 1

54

MELODY

DRUMS

MUSIC BOX

STEEL GTR

MUTED GTR

NYLON GTR

FINGERDBAS

CHOIR AAHS

SYN STR 1

A.PIANO 1

55

MELODY

DRUMS

MUSIC BOX

STEEL GTR

MUTED GTR

NYLON GTR

FINGERDBAS

CHOIR AAHS

SYN STR 1

A.PIANO 1

56

MELODY

DRUMS

MUSIC BOX

STEEL GTR

MUTED GTR

NYLON GTR

FINGERDBAS

CHOIR AAHS

SYN STR 1

A.PIANO 1

57

MUSICAL SCORE FOR MELODY, DRUMS, MUSIC BOX, STEEL GTR, MUTED GTR, NYLON GTR, FINGERDBAS, CHOIR AAHS, SYN STR 1, and A.PIANO 1.

58

MELODY

DRUMS

MUSIC BOX

STEEL GTR

MUTED GTR

NYLON GTR

FINGERDBAS

CHOIR AAHS

SYN STR 1

A.PIANO 1

59

MELODY

DRUMS

MUSIC BOX

STEEL GTR

MUTED GTR

NYLON GTR

FINGERDBAS

CHOIR AAHS

SYN STR 1

A.PIANO 1

60

61

MELODY

DRUMS

MUSIC BOX

STEEL GTR

MUTED GTR

NYLON GTR

FINGERDBAS

CHOIR AAHS

SYN STR 1

A.PIANO 1

62

MELODY

DRUMS

MUSIC BOX

STEEL GTR

MUTED GTR

NYLON GTR

FINGERDBAS

CHOIR AAHS

SYN STR 1

A.PIANO 1

63

MELODY

DRUMS

MUSIC BOX

STEEL GTR

MUTED GTR

NYLON GTR

FINGERDBAS

CHOIR AAHS

SYN STR 1

A.PIANO 1

64

MUSICAL SCORE FOR MELODY, DRUMS, MUSIC BOX, STEEL GTR, MUTED GTR, NYLON GTR, FINGERDBAS, CHOIR AAHS, SYN STR 1, and A.PIANO 1.

65

MELODY

DRUMS

MUSIC BOX

STEEL GTR

MUTED GTR

NYLON GTR

FINGERDBAS

CHOIR AAHS

SYN STR 1

A.PIANO 1

66

MELODY

DRUMS

MUSIC BOX

STEEL GTR

MUTED GTR

NYLON GTR

FINGERDBAS

CHOIR AAHS

SYN STR 1

A.PIANO 1

67

MELODY

DRUMS

MUSIC BOX

STEEL GTR

MUTED GTR

NYLON GTR

FINGERDBAS

CHOIR AAHS

SYN STR 1

A.PIANO 1

68

DRUMS

MUSIC BOX

STEEL GTR

MUTED GTR

NYLON GTR

FINGERDBAS

SYN STR 1

STRINGS

A.PIANO 1

69

DRUMS

MUSIC BOX

STEEL GTR

MUTED GTR

NYLON GTR

FINGERDBAS

SYN STR 1

STRINGS

A.PIANO 1

70

DRUMS

MUSIC BOX

STEEL GTR

MUTED GTR

NYLON GTR

FINGERDBAS

CHOIR AAHS

SYN STR 1

STRINGS

A.PIANO 1

DRUMS

MUSIC BOX

STEEL GTR

MUTED GTR

NYLON GTR

FINGERDBAS

CHOIR AAHS

SYN STR 1

A.PIANO 1

73

74

DRUMS

MUSIC BOX

STEEL GTR

MUTED GTR

NYLON GTR

FINGERDBAS

CHOIR AAHS

SYN STR 1

A.PIANO 1

75

DRUMS

MUSIC BOX

STEEL GTR

MUTED GTR

NYLON GTR

FINGERDBAS

CHOIR AAHS

SYN STR 1

A.PIANO 1

76

DRUMS

MUSIC BOX

STEEL GTR

MUTED GTR

NYLON GTR

FINGERDBAS

CHOIR AAHS

SYN STR 1

A.PIANO 1

77

DRUMS

MUSIC BOX

STEEL GTR

MUTED GTR

NYLON GTR

FINGERDBAS

CHOIR AAHS

SYN STR 1

A.PIANO 1

78

DRUMS

MUSIC BOX

STEEL GTR

MUTED GTR

NYLON GTR

FINGERDBAS

CHOIR AAHS

SYN STR 1

A.PIANO 1

79

- MUSIC BOX:** Plays a simple harmonic accompaniment with chords and single notes.
- STEEL GTR:** Shows a melodic line with some chords, followed by a long, sustained chord.
- NYLON GTR:** Plays a melodic line with various intervals and some chords.
- FINGERDBAS:** Provides a bass line with a few notes and a long, sustained chord.
- CHOIR AAHS:** Features a vocal line with a few notes and a long, sustained chord.
- SYN STR 1:** Shows a melodic line with some chords, followed by a long, sustained chord.
- A.PIANO 1:** Provides a complex accompaniment with many notes and chords.

80

MELODY

DRUMS

MUSIC BOX

STEEL GTR

MUTED GTR

NYLON GTR

FINGERDBAS

CHOIR AAHS

SYN STR 1

A.PIANO 1

81

MELODY

DRUMS

MUSIC BOX

STEEL GTR

MUTED GTR

NYLON GTR

FINGERDBAS

CHOIR AAHS

SYN STR 1

A.PIANO 1

82

MELODY

DRUMS

MUSIC BOX

STEEL GTR

MUTED GTR

NYLON GTR

FINGERDBAS

CHOIR AAHS

SYN STR 1

A.PIANO 1

83

MELODY

DRUMS

MUSIC BOX

STEEL GTR

MUTED GTR

NYLON GTR

FINGERDBAS

CHOIR AAHS

SYN STR 1

A.PIANO 1

85

MELODY

DRUMS

MUSIC BOX

STEEL GTR

MUTED GTR

NYLON GTR

FINGERDBAS

CHOIR AAHS

SYN STR 1

A.PIANO 1

86

MELODY

DRUMS

MUSIC BOX

STEEL GTR

MUTED GTR

NYLON GTR

FINGERDBAS

CHOIR AAHS

SYN STR 1

A.PIANO 1

88

MELODY

DRUMS

MUSIC BOX

STEEL GTR

MUTED GTR

NYLON GTR

FINGERDBAS

CHOIR AAHS

SYN STR 1

A.PIANO 1

89

MUSICAL SCORE FOR MELODY, DRUMS, MUSIC BOX, STEEL GTR, MUTED GTR, NYLON GTR, FINGERDBAS, CHOIR AAHS, SYN STR 1, and A.PIANO 1.

90

MELODY

DRUMS

MUSIC BOX

STEEL GTR

MUTED GTR

NYLON GTR

FINGERDBAS

CHOIR AAHS

SYN STR 1

A.PIANO 1

92

MELODY

DRUMS

MUSIC BOX

STEEL GTR

MUTED GTR

NYLON GTR

FINGERDBAS

CHOIR AAHS

SYN STR 1

A.PIANO 1

93

MELODY

DRUMS

MUSIC BOX

STEEL GTR

MUTED GTR

NYLON GTR

FINGERDBAS

CHOIR AAHS

SYN STR 1

A.PIANO 1

94

95

MELODY

DRUMS

MUSIC BOX

STEEL GTR

MUTED GTR

NYLON GTR

FINGERDBAS

CHOIR AAHS

SYN STR 1

A.PIANO 1

96

MELODY

DRUMS

MUSIC BOX

STEEL GTR

MUTED GTR

NYLON GTR

FINGERDBAS

CHOIR AAHS

SYN STR 1

A.PIANO 1

98

MELODY

DRUMS

MUSIC BOX

STEEL GTR

MUTED GTR

NYLON GTR

FINGERDBAS

CHOIR AAHS

SYN STR 1

STRINGS

A.PIANO 1

MELODY

G G Anderson - Ich Lieb Dich Jeden Tag Ein Bisschen I

♩ = 100,000000

6

11

16

21

26

31

36

41

46

51

V.S.

56

61

66

82

87

92

96

DRUMS

G G Anderson - Ich Lieb Dich Jeden Tag Ein Bisschen I

♩ = 100,000000

5/4

5

7

9

11

13

15

17

19

21

V.S.

DRUMS

23

25

27

29

31

33

35

37

39

41

DRUMS

43

45

47

49

51

53

55

57

59

61

V.S.

DRUMS

DRUMS

83

85

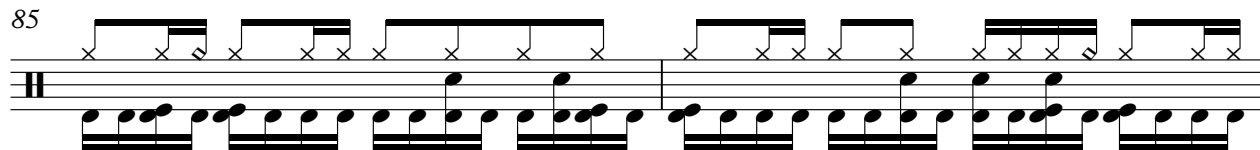

87

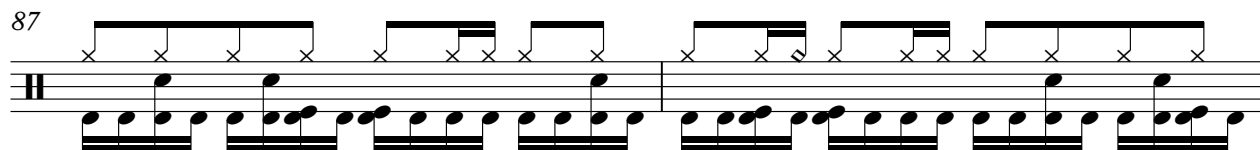

89

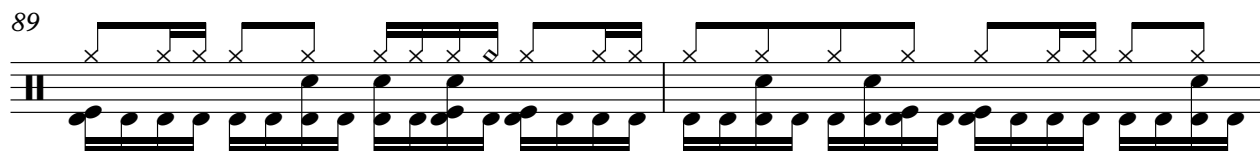

91

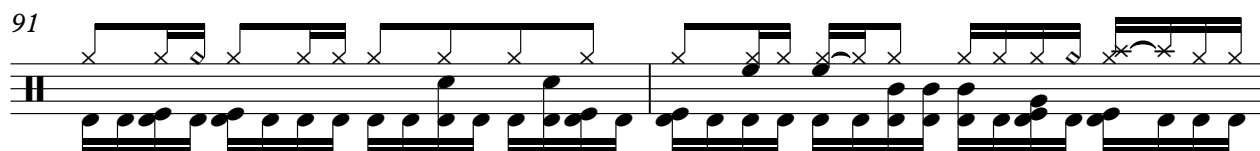

93

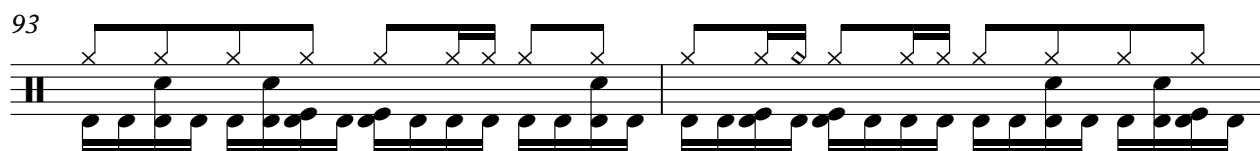

95

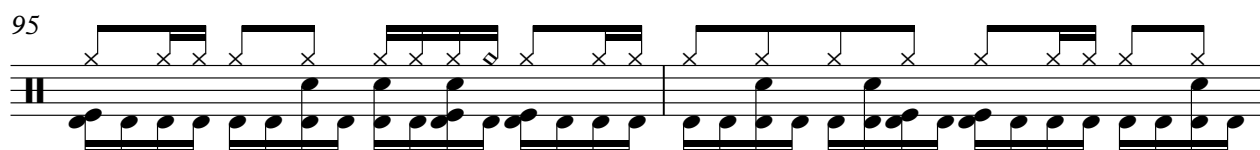

97

♩ = 100,000000

42

46

50

54

58

62

67

72

76

81

MUSIC BOX

85

90

95

98

♩ = 100,000000

7

11

16

20

25

29

34

38

42

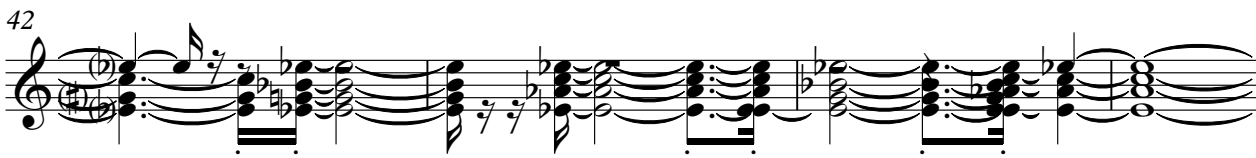

V.S.

46

50

55

59

64

68

73

78

83

88

93

97

MUTED GTR

G G Anderson - Ich Lieb Dich Jeden Tag Ein Bisschen I

♩ = 100,000000

30

34

36

38

40

42

44

46

48

50

V.S.

72

74

76

78

80

82

84

86

88

90

V.S.

4

MUTED GTR

92

94

96

98

♩ = 100,000000

4

6

9

12

15

17

19

21

23

V.S.

25

27

29

31

34

36

38

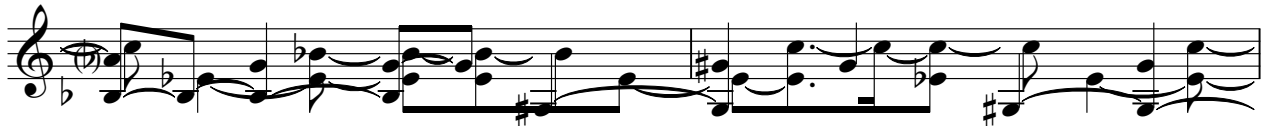

40

42

44

46

48

50

52

54

56

58

60

62

64

V.S.

66

69

71

74

77

79

82

85

88

90

93

95

97

♩ = 100,000000

18

23

28

33

38

43

48

53

58

62

V.S.

67

72

77

82

87

92

96

2

♩ = 100,000000

18

23

28

9

41

46

50

54

58

62

65

2

♩ = 100,000000

6
11
16
21
26
33
39
46
52

V.S.

58

64

69

73

78

83

89

95

STRINGS

G G Anderson - Ich Lieb Dich Jeden Tag Ein Bisschen I

♩ = 100,000000

66

68

69

29

2

A.PIANO 1

G G Anderson - Ich Lieb Dich Jeden Tag Ein Bisschen I

♩ = 100,000000

4

6

8

10

12

14

16

18

20

V.S.

V.S.

87

89

91

94

96

98
