

# G G Anderson - Madchen Madchen

♩ = 139,001511

DRUMS

SAW WAVE

CLEAN GTR

FINGERDBAS

CHOIR AAHS

SYN STR 1

MELODY

BRIGHTNESS

♩ = 139,001511

VOICE OOHS

2

5

DRUMS  
CLEAN GTR  
FINGERDBAS  
SYN STR 1  
BRIGHTNESS

7

DRUMS  
CLEAN GTR  
FINGERDBAS  
SYN STR 1  
BRIGHTNESS

9

DRUMS

CLEAN GTR

FINGERDBAS

SYN STR 1

MELODY

BRIGHTNESS

11

DRUMS

CLEAN GTR

FINGERDBAS

SYN STR 1

MELODY

BRIGHTNESS

13

DRUMS  
CLEAN GTR  
FINGERDBAS  
SYN STR 1  
MELODY  
BRIGHTNESS

15

DRUMS  
CLEAN GTR  
FINGERDBAS  
SYN STR 1  
MELODY  
BRIGHTNESS

17

DRUMS

CLEAN GTR

FINGERDBAS

SYN STR 1

MELODY

BRIGHTNESS

VOICE OOHS

19

DRUMS

CLEAN GTR

FINGERDBAS

SYN STR 1

MELODY

BRIGHTNESS

VOICE OOHS

21

DRUMS

CLEAN GTR

FINGERDBAS

SYN STR 1

MELODY

BRIGHTNESS

VOICE OOHS

23

DRUMS

CLEAN GTR

FINGERDBAS

CHOIR AAHS

SYN STR 1

MELODY

BRIGHTNESS

VOICE OOHS

25

DRUMS

CLEAN GTR

FINGERDBAS

CHOIR AAHS

SYN STR 1

MELODY

BRIGHTNESS

27

DRUMS

CLEAN GTR

FINGERDBAS

CHOIR AAHS

SYN STR 1

MELODY

BRIGHTNESS

29

DRUMS

CLEAN GTR

FINGERDBAS

CHOIR AAHS

SYN STR 1

MELODY

BRIGHTNESS

31

DRUMS

CLEAN GTR

FINGERDBAS

CHOIR AAHS

SYN STR 1

MELODY

BRIGHTNESS

33

DRUMS

CLEAN GTR

FINGERDBAS

CHOIR AAHS

SYN STR 1

MELODY

BRIGHTNESS

35

DRUMS

CLEAN GTR

FINGERDBAS

CHOIR AAHS

SYN STR 1

MELODY

BRIGHTNESS

37

DRUMS

CLEAN GTR

FINGERDBAS

SYN STR 1

BRIGHTNESS

39

DRUMS

CLEAN GTR

FINGERDBAS

SYN STR 1

MELODY

BRIGHTNESS

41

DRUMS

CLEAN GTR

FINGERDBAS

SYN STR 1

MELODY

BRIGHTNESS

43

DRUMS

CLEAN GTR

FINGERDBAS

SYN STR 1

MELODY

BRIGHTNESS

45

DRUMS

CLEAN GTR

FINGERDBAS

SYN STR 1

MELODY

BRIGHTNESS

47

DRUMS

CLEAN GTR

FINGERDBAS

CHOIR AAHS

SYN STR 1

MELODY

BRIGHTNESS

VOICE OOHS

49

DRUMS

CLEAN GTR

FINGERDBAS

CHOIR AAHS

SYN STR 1

MELODY

BRIGHTNESS

VOICE OOHS

51

DRUMS

CLEAN GTR

FINGERBAS

CHOIR AAHS

SYN STR 1

MELODY

BRIGHTNESS

VOICE OOHS

53

DRUMS

CLEAN GTR

FINGERDBAS

CHOIR AAHS

SYN STR 1

MELODY

BRIGHTNESS

VOICE OOHS

55

DRUMS  
CLEAN GTR  
FINGERDBAS  
CHOIR AAHS  
SYN STR 1  
MELODY  
BRIGHTNESS

57

DRUMS  
CLEAN GTR  
FINGERDBAS  
CHOIR AAHS  
SYN STR 1  
MELODY  
BRIGHTNESS

59

DRUMS

CLEAN GTR

FINGERDBAS

CHOIR AAHS

SYN STR 1

MELODY

BRIGHTNESS

61

DRUMS

CLEAN GTR

FINGERDBAS

CHOIR AAHS

SYN STR 1

MELODY

BRIGHTNESS

63

DRUMS

CLEAN GTR

FINGERDBAS

CHOIR AAHS

SYN STR 1

MELODY

BRIGHTNESS

65

DRUMS

CLEAN GTR

FINGERDBAS

CHOIR AAHS

SYN STR 1

MELODY

BRIGHTNESS

67

DRUMS

SAW WAVE

CLEAN GTR

FINGERDBAS

SYN STR 1

BRIGHTNESS

3

69

DRUMS

SAW WAVE

CLEAN GTR

FINGERDBAS

SYN STR 1

BRIGHTNESS

71

DRUMS

SAW WAVE

CLEAN GTR

FINGERDBAS

SYN STR 1

BRIGHTNESS

73

DRUMS

SAW WAVE

CLEAN GTR

FINGERDBAS

SYN STR 1

BRIGHTNESS

75

DRUMS

SAW WAVE

CLEAN GTR

FINGERDBAS

SYN STR 1

BRIGHTNESS

77

DRUMS

CLEAN GTR

FINGERDBAS

CHOIR AAHS

SYN STR 1

MELODY

BRIGHTNESS

79

DRUMS

CLEAN GTR

FINGERDBAS

CHOIR AAHS

SYN STR 1

MELODY

BRIGHTNESS

81

DRUMS

CLEAN GTR

FINGERDBAS

CHOIR AAHS

SYN STR 1

MELODY

BRIGHTNESS

83

DRUMS  
CLEAN GTR  
FINGERDBAS  
CHOIR AAHS  
SYN STR 1  
MELODY  
BRIGHTNESS

85

DRUMS  
CLEAN GTR  
FINGERDBAS  
CHOIR AAHS  
SYN STR 1  
MELODY  
BRIGHTNESS

87

DRUMS

CLEAN GTR

FINGERDBAS

CHOIR AAHS

SYN STR 1

MELODY

BRIGHTNESS

89

DRUMS

CLEAN GTR

FINGERDBAS

CHOIR AAHS

SYN STR 1

MELODY

BRIGHTNESS

91

DRUMS

CLEAN GTR

FINGERDBAS

CHOIR AAHS

SYN STR 1

MELODY

BRIGHTNESS

93

DRUMS

CLEAN GTR

FINGERDBAS

CHOIR AAHS

SYN STR 1

MELODY

BRIGHTNESS

95

DRUMS

CLEAN GTR

FINGERDBAS

CHOIR AAHS

SYN STR 1

MELODY

BRIGHTNESS

97

DRUMS

CLEAN GTR

FINGERDBAS

CHOIR AAHS

SYN STR 1

MELODY

BRIGHTNESS

99

DRUMS

CLEAN GTR

FINGERDBAS

CHOIR AAHS

SYN STR 1

MELODY

BRIGHTNESS

101

DRUMS

CLEAN GTR

FINGERDBAS

CHOIR AAHS

SYN STR 1

MELODY

BRIGHTNESS

103

DRUMS

CLEAN GTR

FINGERDBAS

CHOIR AAHS

SYN STR 1

MELODY

BRIGHTNESS

104

DRUMS

SAW WAVE

CLEAN GTR

FINGERDBAS

CHOIR AAHS

SYN STR 1

MELODY

BRIGHTNESS

VOICE OOHS

DRUMS

G G Anderson - Madchen Madchen

♩ = 139,001511

3

5

7

9

11

13

15

17

19

21

V.S.

## DRUMS

- Measures 23, 25, 27, 29, 31, 33, 35, 37, 39, and 41 feature a consistent pattern: a snare drum on the first and third beats, and a bass drum on the second and fourth beats.
- Measures 24, 26, 30, 32, 34, 36, 38, and 40 feature a snare drum on the first and third beats, and a bass drum on the second and fourth beats, with an additional snare drum on the fourth beat.

DRUMS

43

45

47

49

51

53

55

57

59

61

V.S.

## DRUMS

DRUMS

83

85

87

89

91

93

95

97

99

101

V.S.

6

DRUMS

103

2

SAW WAVE

G G Anderson - Madchen Madchen

♩ = 139,001511

66 3

69

72

75

77

27 3

CLEAN GTR

# G G Anderson - Madchen Madchen

♩ = 139,001511

3

6

8

11

14

17

20

23

26

28

V.S.

2

CLEAN GTR

CLEAN GTR

56

58

60

62

64

66

68

70

72

74

3

V.S.

4

76

CLEAN GTR

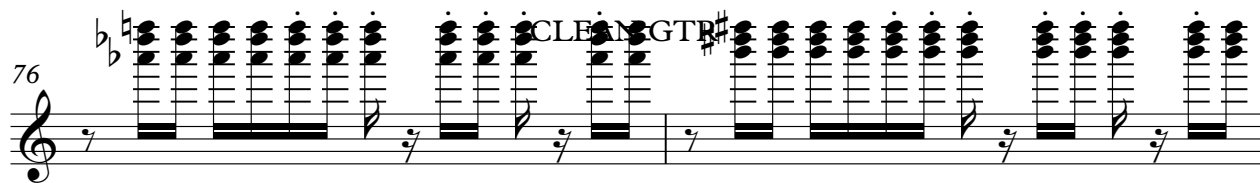

78

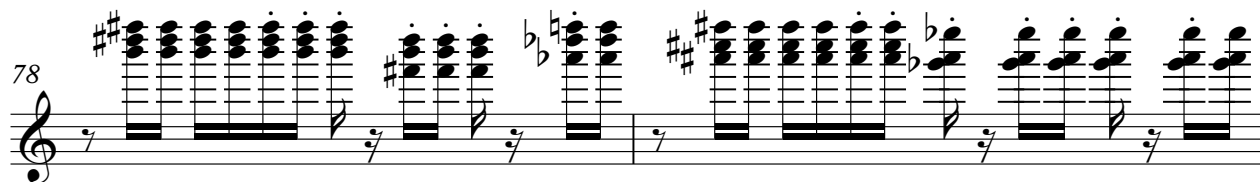

80

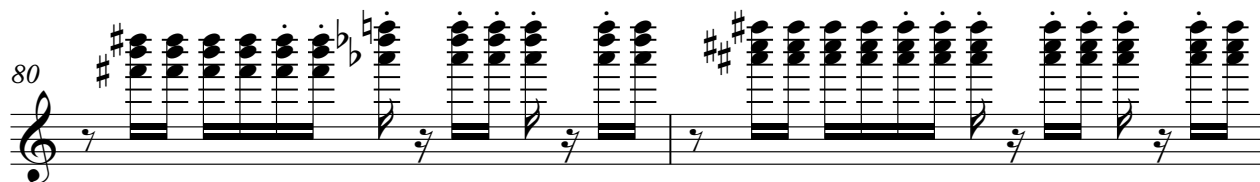

82

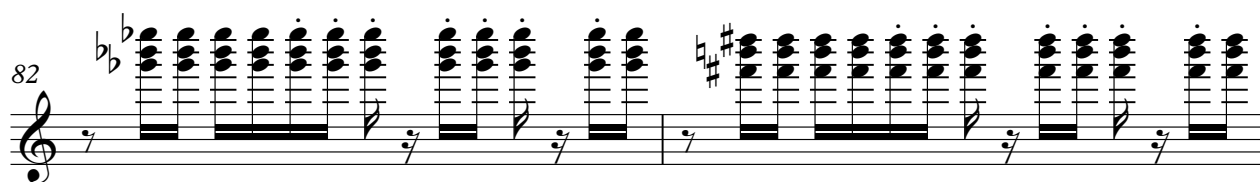

84

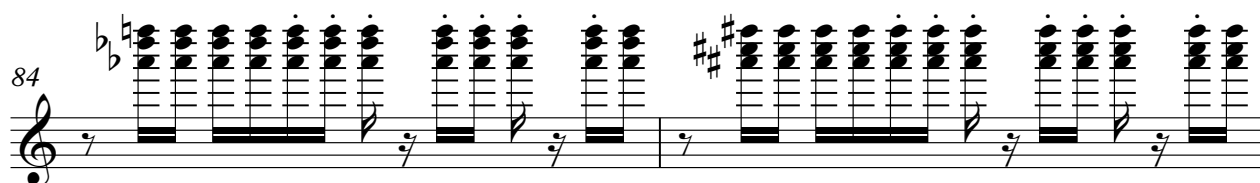

86

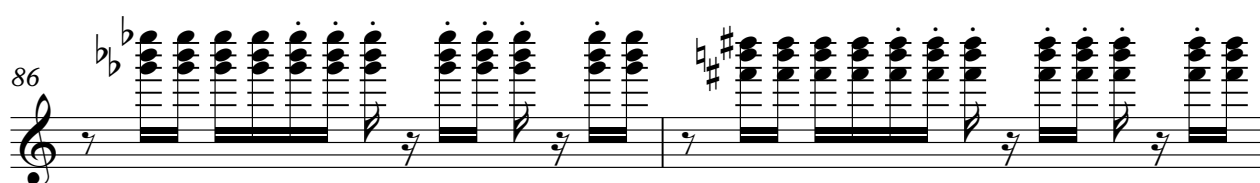

88

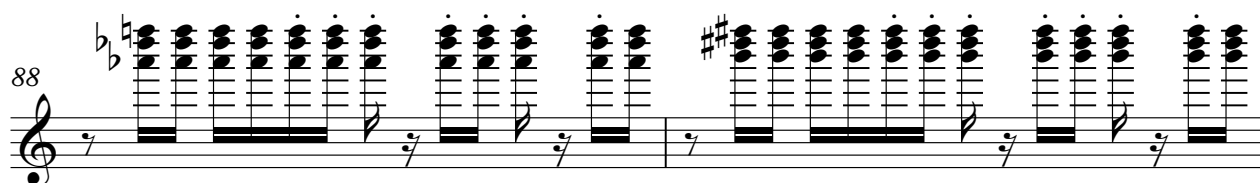

90

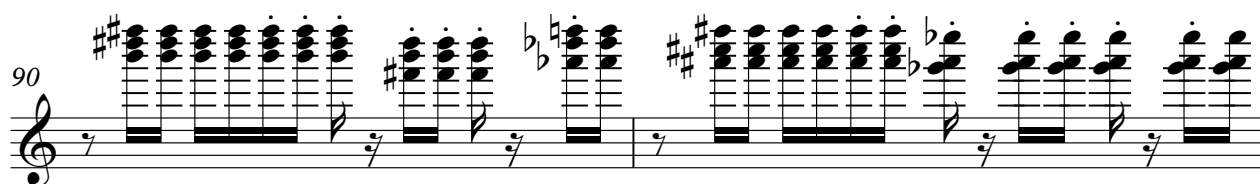

92

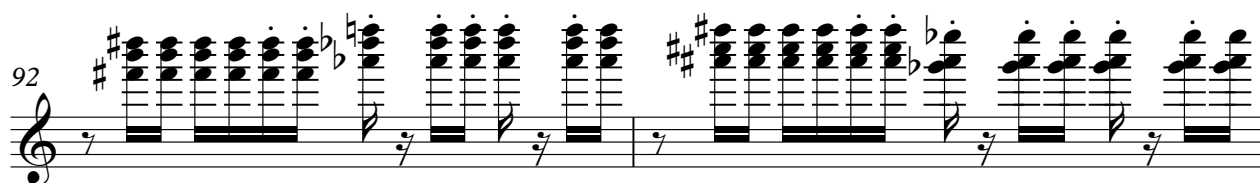

94

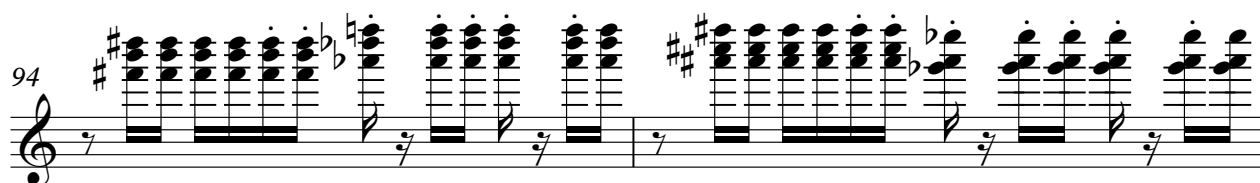

96

CLEAN GTR

5

98

100

102

103

2

♩ = 139,001511

3

9

14

19

24

29

34

39

44

49

V.S.

102

♩ = 139,001511

**21**

26

30

34 **11**

48

52

56

60

64 **10**

77

82

86

90

95

100

103

G G Anderson - Madchen Madchen

SYN STR 1

♩ = 139,001511

2

3

7

14

22

30

37

44

52

60

67

V.S.

2

SYN STR 1

74

81

89

95

100

G G Anderson - Madchen Madchen

MELODY

♩ = 139,001511

7

11

15

19

23

27

32

2

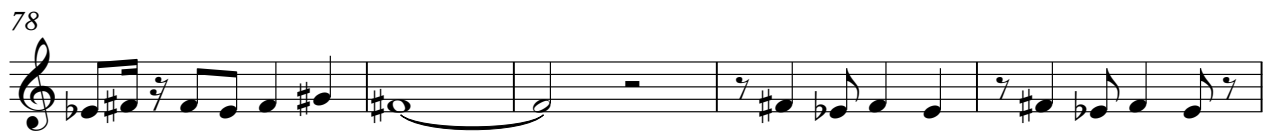
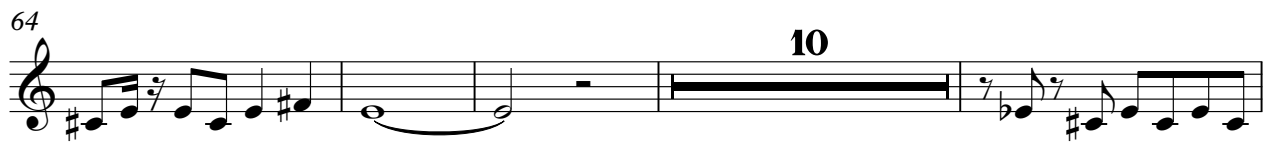

BRIGHTNESS

G G Anderson - Madchen Madchen

♩ = 139,001511

3

8

12

17

21

26

30

35

39

43

V.S.

## BRIGHTNESS

48

52

57

61

66

70

74

79

83

87

BRIGHTNESS

92

96

100

103

