

G G Anderson - Rosalie

♩ = 112,000893
Panflöte

Panflöte

Snare

Bass Drum

HH

Toms

Claps

Marimba

Bass

Accordeo

Brass

Ges./Pia

Klavier

5

8

11

14

17

Panföte

Snare

Bass Dru

HH

Marimba

Bass

Accordeo

Ges./Pia

Klavier

20

Snare

Bass Dru

HH

Marimba

Bass

Accordeo

Ges./Pia

Klavier

23

Snare
Bass Dru
HH
Claps
Marimba
Bass
Accordeo
Brass
Ges./Pia
Klavier

26

Snare
Bass Dru
HH
Claps
Marimba
Bass
Accordeo
Brass
Ges./Pia
Klavier

29

Snare
Bass Dru
HH
Toms
Claps
Marimba
Bass
Accordeo
Brass
Ges./Pia
Klavier

32

Snare
Bass Dru
HH
Claps
Marimba
Bass
Accordeo
Brass
Ges./Pia
Klavier

35

Snare
Bass Dru
HH
Claps
Marimba
Bass
Accordeo
Ges./Pia
Klavier

38

Snare
Bass Dru
HH
Claps
Marimba
Bass
Accordeo
Brass
Ges./Pia
Klavier

41

Snare
Bass Dru
HH
Marimba
Bass
Accordeo
Ges./Pia
Klavier

44

Panflöte
Snare
Bass Dru
HH
Marimba
Bass
Accordeo
Ges./Pia
Klavier

48

Panflöte

Snare

Bass Dru

HH

Marimba

Bass

Accordeo

Ges./Pia

Klavier

52

Snare

Bass Dru

HH

Marimba

Bass

Accordeo

Ges./Pia

Klavier

55

Snare
Bass Dru
HH
Claps
Marimba
Bass
Accordeo
Brass
Ges./Pia
Klavier

58

Snare
Bass Dru
HH
Claps
Marimba
Bass
Accordeo
Brass
Ges./Pia
Klavier

61

Snare
Bass Dru
HH
Toms
Claps
Marimba
Bass
Accordeo
Brass
Ges./Pia
Klavier

64

Snare
Bass Dru
HH
Claps
Marimba
Bass
Accordeo
Brass
Ges./Pia
Klavier

67

Snare
Bass Dru
HH
Claps
Marimba
Bass
Accordeo
Ges./Pia
Klavier

70

Snare
Bass Dru
HH
Toms
Claps
Marimba
Bass
Accordeo
Brass
Ges./Pia
Klavier

73

Snare
Bass Dru
HH
Toms
Marimba
Bass
Accordeo
Ges./Pia
Klavier

76

Snare
Bass Dru
HH
Marimba
Bass
Accordeo
Ges./Pia
Klavier

79

Snare
Bass Dru
HH
Claps
Marimba
Bass
Accordeo
Brass
Ges./Pia
Klavier

82

Snare
Bass Dru
HH
Claps
Marimba
Bass
Accordeo
Brass
Ges./Pia
Klavier

85

Snare
Bass Dru
HH
Toms
Claps
Marimba
Bass
Accordeo
Brass
Ges./Pia
Klavier

88

Snare
Bass Dru
HH
Claps
Marimba
Bass
Accordeo
Brass
Ges./Pia
Klavier

91

Snare
Bass Dru
HH
Claps
Marimba
Bass
Accordeo
Brass
Ges./Pia
Klavier

94

Snare
Bass Dru
HH
Toms
Claps
Marimba
Bass
Accordeo
Ges./Pia
Klavier

97

Snare
Bass Dru
HH
Claps
Marimba
Bass
Accordeo
Ges./Pia
Klavier

99

Snare
Bass Dru
HH
Claps
Marimba
Bass
Accordeo
Brass
Ges./Pia
Klavier

Panfl"te

G G Anderson - Rosalie

♩ = 112,000893
Panfl"te

13 **2**

18

26

47

2

51

50

Snare

G G Anderson - Rosalie

♩ = 112,000893

Snare 2

4/4

8

14

20

25

31

37

43

49

54

V.S.

G G Anderson - Rosalie

Bass Dru

♩ = 112,000893

Bass Drum
Bass Dru2

8

14

20

26

32

38

44

50

56

V.S.

2

Bass Dru

62

68

74

80

86

92

97

G G Anderson - Rosalie

HH

♩ = 112,000893

HH

2

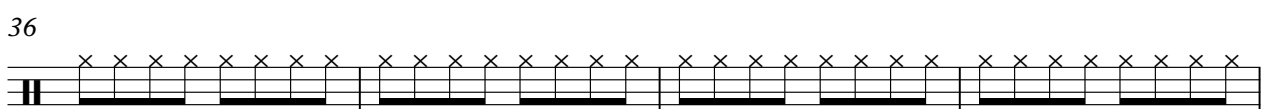
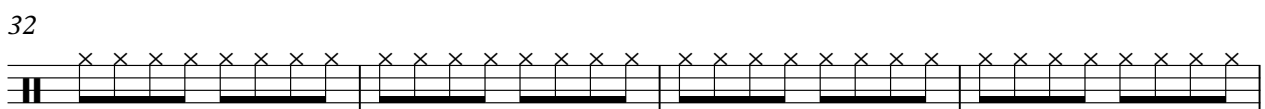
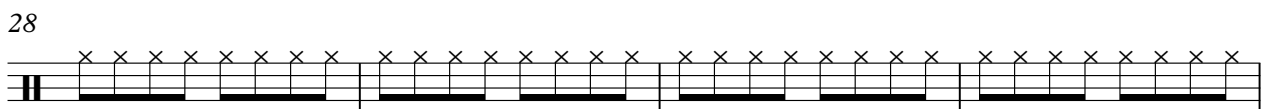
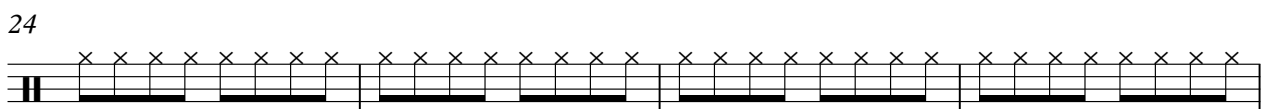
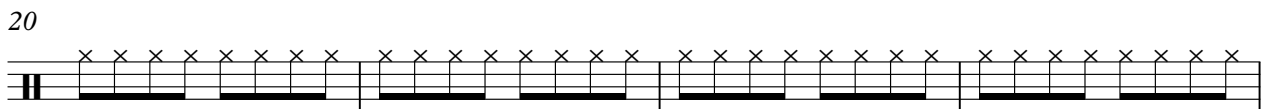
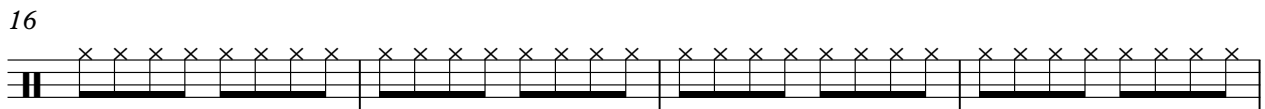
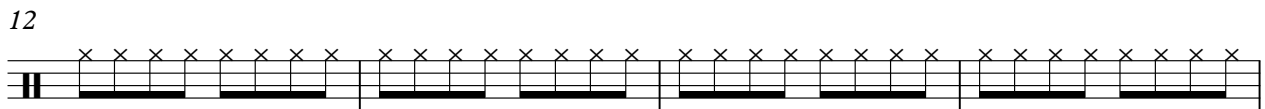
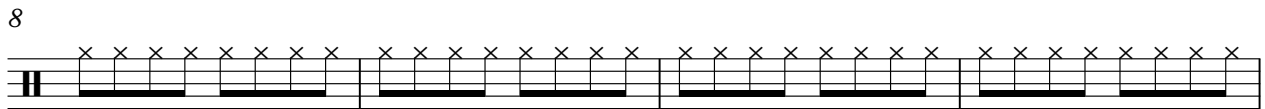
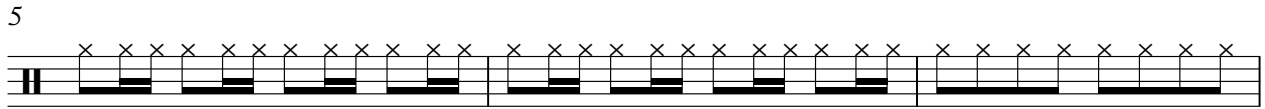

V.S.

2

HH

40

44

48

52

56

60

64

68

72

76

80

84

88

92

96

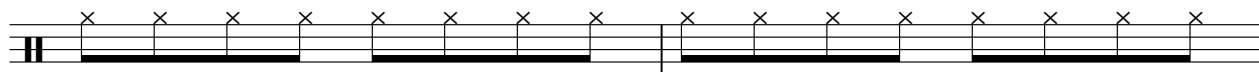

98

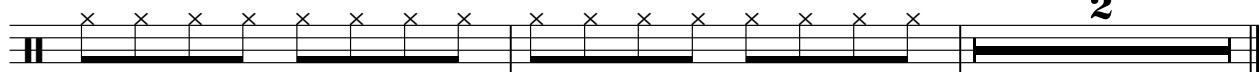

G G Anderson - Rosalie

Toms

♩ = 112,000893

Toms

29 31

4/4

63 7 3

4/4

76 11

4/4

88 7 6

4/4

Claps

G G Anderson - Rosalie

♩ = 112,000893
Claps 2

4/4

7

16

27

33

39

16

59

65

69

9

2

Claps

80

86

92

96

G G Anderson - Rosalie

Marimba

♩ = 112,000893

Marimba **6**

V.S.

G G Anderson - Rosalie

Bass

♩ = 112,000893

Bass

2

V.S.

52

57

62

67

72

77

82

87

91

95

98

G G Anderson - Rosalie

Accordeo

♩ = 112,000893

Accordeo
Accordeon

5

8

11

14

17

20

23

V.S.

27

30

34

38

41

44

47

50

53

56

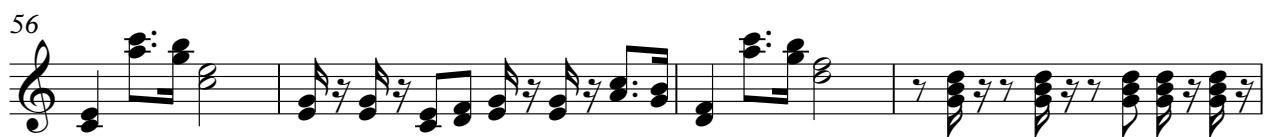

60

63

67

71

74

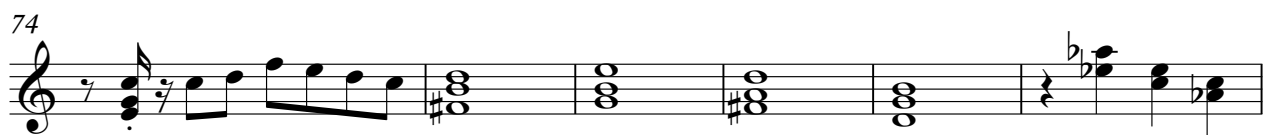

80

83

V.S.

G G Anderson - Rosalie

Brass

♩ = 112,000893
Brass

3 17

24 3

32 3

39 17 3

62 3

70 10

84 3

92 7

G G Anderson - Rosalie

Ges./Pia

♩ = 112,000893

Ges./Pia

Ges./Pian

6

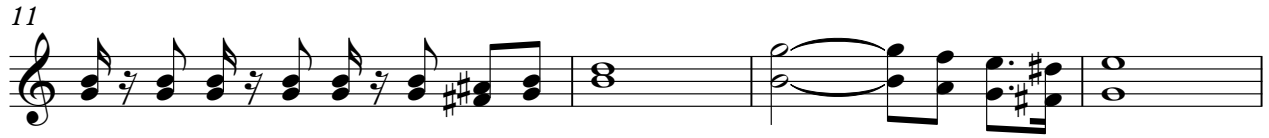

V.S.

Ges./Pia

3

93

97

G G Anderson - Rosalie

Klavier

♩ = 112,000893
Klavier 2

5
8
11
14
17
20
23
25
27

V.S.

29

31

33

35

38

41

44

47

50

53

56

58

60

62

64

66

68

71

73

75

97

99
