

G G Anderson - Sommernacht In Rom

♩ = 126,000130

PAN FLUTE

MELODY

DRUMS

MUSIC BOX

STEEL GTR

FINGERDBAS

CHOIR AAHS

SYN BASS 1

SYNVOX

SYNTH DRUM

SYNBRASS 1

SYN STR 1

BASS&LEAD

STAR THEME

♩ = 126,000130

4

PAN FLUTE

MUSIC BOX

STEEL GTR

FINGERDBAS

CHOIR AAHS

SYNVOX

SYNBRASS 1

SYN STR 1

5

PAN FLUTE

MUSIC BOX

STEEL GTR

FINGERDBAS

CHOIR AAHS

SYNVOX

SYNBASS 1

SYN STR 1

6

PAN FLUTE

MUSIC BOX

STEEL GTR

FINGERDBAS

CHOIR AAHS

SYNVOX

SYNBASS 1

SYN STR 1

STAR THEME

MUSIC BOX

7

STEEL GTR

FINGERDBAS

CHOIR AAHS

SYNVOX

SYNBASS 1

SYN STR 1

STAR THEME

8

DRUMS

MUSIC BOX

STEEL GTR

FINGERDBAS

CHOIR AAHS

SYN BASS 1

SYNVOX

SYNBRASS 1

SYN STR 1

BASS&LEAD

9

DRUMS

FINGERDBAS

CHOIR AAHS

SYN BASS 1

SYNVOX

SYNBRASS 1

SYN STR 1

BASS&LEAD

10

11

MELODY

DRUMS

MUSIC BOX

FINGERDBAS

SYN BASS 1

SYNVOX

SYN STR 1

BASS&LEAD

12

MELODY

DRUMS

MUSIC BOX

FINGERDBAS

SYN BASS 1

SYNVOX

SYN STR 1

BASS&LEAD

13

MELODY

DRUMS

MUSIC BOX

FINGERDBAS

SYN BASS 1

SYNVOX

SYN STR 1

BASS&LEAD

14

MELODY

DRUMS

MUSIC BOX

FINGERDBAS

CHOIR AAHS

SYN BASS 1

SYNVOX

SYN STR 1

BASS&LEAD

17

MELODY

DRUMS

MUSIC BOX

FINGERDBAS

SYN BASS 1

SYNVOX

SYN STR 1

BASS&LEAD

18

MELODY

DRUMS

MUSIC BOX

FINGERDBAS

SYN BASS 1

SYNVOX

SYN STR 1

BASS&LEAD

MELODY 19 17

DRUMS

MUSIC BOX

FINGERDBAS

SYN BASS 1

SYNVOX

SYN STR 1

BASS&LEAD

20

MELODY

DRUMS

MUSIC BOX

FINGERDBAS

SYN BASS 1

SYNVOX

SYN STR 1

BASS&LEAD

21

MELODY

DRUMS

MUSIC BOX

FINGERDBAS

CHOIR AAHS

SYN BASS 1

SYNVOX

SYN STR 1

BASS&LEAD

23

MELODY

DRUMS

MUSIC BOX

FINGERDBAS

SYN BASS 1

SYNVOX

SYN STR 1

BASS&LEAD

24

MELODY

DRUMS

MUSIC BOX

FINGERDBAS

SYN BASS 1

SYNVOX

SYN STR 1

BASS&LEAD

25

MELODY

DRUMS

MUSIC BOX

FINGERDBAS

SYN BASS 1

SYNVOX

SYN STR 1

BASS&LEAD

MELODY

DRUMS

MUSIC BOX

FINGERDBAS

CHOIR AAHS

SYN BASS 1

SYNVOX

SYN STR 1

BASS&LEAD

26

28

MELODY

DRUMS

MUSIC BOX

FINGERDBAS

CHOIR AAHS

SYN BASS 1

SYNVOX

SYN STR 1

BASS&LEAD

30

MELODY

DRUMS

MUSIC BOX

FINGERDBAS

CHOIR AAHS

SYN BASS 1

SYNVOX

SYN STR 1

BASS&LEAD

32

MELODY

DRUMS

MUSIC BOX

FINGERDBAS

CHOIR AAHS

SYN BASS 1

SYNVOX

SYN STR 1

BASS&LEAD

34

MELODY

DRUMS

MUSIC BOX

FINGERDBAS

CHOIR AAHS

SYN BASS 1

SYNVOX

SYN STR 1

BASS&LEAD

36 29

MELODY

DRUMS

FINGERDBAS

CHOIR AAHS

SYNVOX

SYNTH DRUM

SYN STR 1

BASS&LEAD

38

MELODY

DRUMS

FINGERDBAS

CHOIR AAHS

SYN BASS 1

SYNVOX

SYN STR 1

BASS&LEAD

STAR THEME

40

MELODY

DRUMS

FINGERDBAS

CHOIR AAHS

SYN BASS 1

SYNVOX

SYN STR 1

BASS&LEAD

STAR THEME

31

42

MELODY

DRUMS

FINGERDBAS

CHOIR AAHS

SYN BASS 1

SYNVOX

SYN STR 1

BASS&LEAD

STAR THEME

44

MELODY

DRUMS

FINGERDBAS

CHOIR AAHS

SYN BASS 1

SYNVOX

SYN STR 1

BASS&LEAD

STAR THEME

33

46

MELODY

DRUMS

MUSIC BOX

FINGERDBAS

CHOIR AAHS

SYN BASS 1

SYNVOX

SYN STR 1

BASS&LEAD

48 35

MELODY

DRUMS

FINGERDBAS

CHOIR AAHS

SYN BASS 1

SYNVOX

SYN STR 1

BASS&LEAD

50

MELODY

DRUMS

MUSIC BOX

FINGERDBAS

CHOIR AAHS

SYN BASS 1

SYNVOX

SYNTH DRUM

SYN STR 1

BASS&LEAD

52

MELODY

DRUMS

FINGERDBAS

CHOIR AAHS

SYN BASS 1

SYNVOX

SYNTH DRUM

SYN STR 1

BASS&LEAD

STAR THEME

54

MELODY

DRUMS

FINGERDBAS

CHOIR AAHS

SYN BASS 1

SYNVOX

SYN STR 1

BASS&LEAD

STAR THEME

56

60

MELODY

DRUMS

MUSIC BOX

FINGERDBAS

CHOIR AAHS

SYN BASS 1

SYN STR 1

BASS&LEAD

62

MELODY

DRUMS

MUSIC BOX

FINGERDBAS

CHOIR AAHS

SYN BASS 1

SYN STR 1

BASS&LEAD

64

MELODY

DRUMS

FINGERDBAS

CHOIR AAHS

SYN BASS 1

SYN STR 1

BASS&LEAD

67

68

MELODY

DRUMS

MUSIC BOX

FINGERDBAS

SYN BASS 1

SYNVOX

SYN STR 1

BASS&LEAD

69

MELODY

DRUMS

MUSIC BOX

FINGERDBAS

SYN BASS 1

SYNVOX

SYN STR 1

BASS&LEAD

70

MELODY

DRUMS

MUSIC BOX

FINGERDBAS

CHOIR AAHS

SYN BASS 1

SYNVOX

SYN STR 1

BASS&LEAD

72

73

MELODY

DRUMS

MUSIC BOX

FINGERDBAS

SYN BASS 1

SYNVOX

SYN STR 1

BASS&LEAD

74

MELODY

DRUMS

MUSIC BOX

FINGERDBAS

SYN BASS 1

SYNVOX

SYN STR 1

BASS&LEAD

75

MELODY

DRUMS

MUSIC BOX

FINGERDBAS

SYN BASS 1

SYNVOX

SYN STR 1

BASS&LEAD

76

MELODY

DRUMS

MUSIC BOX

FINGERDBAS

SYN BASS 1

SYNVOX

SYN STR 1

BASS&LEAD

77

MELODY

DRUMS

MUSIC BOX

FINGERDBAS

CHOIR AAHS

SYN BASS 1

SYNVOX

SYN STR 1

BASS&LEAD

78

79

MELODY

DRUMS

MUSIC BOX

FINGERDBAS

SYN BASS 1

SYNVOX

SYN STR 1

BASS&LEAD

80

MELODY

DRUMS

MUSIC BOX

FINGERDBAS

SYN BASS 1

SYNVOX

SYN STR 1

BASS&LEAD

81

MELODY

DRUMS

MUSIC BOX

FINGERDBAS

SYN BASS 1

SYNVOX

SYN STR 1

BASS&LEAD

82 59

MELODY

DRUMS

MUSIC BOX

FINGERDBAS

CHOIR AAHS

SYN BASS 1

SYNVOX

SYN STR 1

BASS&LEAD

84

MELODY

DRUMS

MUSIC BOX

FINGERDBAS

CHOIR AAHS

SYN BASS 1

SYNVOX

SYN STR 1

BASS&LEAD

86

MELODY

DRUMS

MUSIC BOX

FINGERDBAS

CHOIR AAHS

SYN BASS 1

SYNVOX

SYN STR 1

BASS&LEAD

88

MELODY

DRUMS

MUSIC BOX

FINGERDBAS

CHOIR AAHS

SYN BASS 1

SYNVOX

SYN STR 1

BASS&LEAD

90

92

MELODY

DRUMS

FINGERDBAS

CHOIR AAHS

SYNVOX

SYNTH DRUM

SYN STR 1

BASS&LEAD

94

MELODY

DRUMS

FINGERDBAS

CHOIR AAHS

SYN BASS 1

SYNVOX

SYN STR 1

BASS&LEAD

STAR THEME

96

MELODY

DRUMS

FINGERDBAS

CHOIR AAHS

SYN BASS 1

SYNVOX

SYN STR 1

BASS&LEAD

STAR THEME

98 67

MELODY

DRUMS

FINGERDBAS

CHOIR AAHS

SYN BASS 1

SYNVOX

SYN STR 1

BASS&LEAD

STAR THEME

100

MELODY

DRUMS

FINGERDBAS

CHOIR AAHS

SYN BASS 1

SYNVOX

SYN STR 1

BASS&LEAD

STAR THEME

102

MELODY

DRUMS

MUSIC BOX

FINGERDBAS

CHOIR AAHS

SYN BASS 1

SYNVOX

SYN STR 1

BASS&LEAD

69

104

MELODY

DRUMS

FINGERDBAS

CHOIR AAHS

SYN BASS 1

SYNVOX

SYN STR 1

BASS&LEAD

106

MELODY

DRUMS

MUSIC BOX

FINGERDBAS

CHOIR AAHS

SYN BASS 1

SYNVOX

SYNTH DRUM

SYN STR 1

BASS&LEAD

108

MELODY

DRUMS

FINGERDBAS

CHOIR AAHS

SYN BASS 1

SYNVOX

SYNTH DRUM

SYN STR 1

BASS&LEAD

STAR THEME

110

112

MELODY

DRUMS

FINGERDBAS

CHOIR AAHS

SYN BASS 1

SYNVOX

SYN STR 1

BASS&LEAD

STAR THEME

116

MELODY

DRUMS

MUSIC BOX

FINGERDBAS

CHOIR AAHS

SYN BASS 1

SYN STR 1

BASS&LEAD

120

MELODY

DRUMS

FINGERDBAS

CHOIR AAHS

SYN BASS 1

SYN STR 1

BASS&LEAD

Detailed description of the musical score: The score is for page 78, measures 120-123. It features seven staves. The MELODY staff (bass clef) begins with a measure rest, followed by notes G#2, A2, B2, and C3. The DRUMS staff uses standard drum notation with eighth notes and 'x' marks above them. The FINGERDBAS staff (bass clef) contains notes G2, F2, E2, D2, C2, and B1. The CHOIR AAHS staff (treble clef) shows chords and rests. The SYN BASS 1 staff (bass clef) has notes G#2, A2, B2, and C3. The SYN STR 1 staff (treble clef) has notes G#2, A2, B2, and C3. The BASS&LEAD staff (treble clef) contains chords and eighth notes.

122 79

MELODY

DRUMS

FINGERDBAS

CHOIR AAHS

SYNVOX

SYNTH DRUM

SYN STR 1

BASS&LEAD

124

MELODY

DRUMS

FINGERDBAS

CHOIR AAHS

SYN BASS 1

SYNVOX

SYN STR 1

BASS&LEAD

STAR THEME

126 81

MELODY

DRUMS

FINGERDBAS

CHOIR AAHS

SYN BASS 1

SYNVOX

SYN STR 1

BASS&LEAD

128

MELODY

DRUMS

FINGERDBAS

CHOIR AAHS

SYN BASS 1

SYNVOX

SYN STR 1

BASS&LEAD

STAR THEME

130

MELODY

DRUMS

FINGERDBAS

CHOIR AAHS

SYN BASS 1

SYN STR 1

BASS&LEAD

83

132

MELODY

DRUMS

MUSIC BOX

FINGERDBAS

CHOIR AAHS

SYN BASS 1

SYN STR 1

BASS&LEAD

134 85

MELODY

DRUMS

FINGERDBAS

CHOIR AAHS

SYN BASS 1

SYN STR 1

BASS&LEAD

136

MELODY

DRUMS

FINGERDBAS

CHOIR AAHS

SYN BASS 1

SYNVOX

SYNTH DRUM

SYN STR 1

BASS&LEAD

138

MELODY

DRUMS

FINGERDBAS

CHOIR AAHS

SYN BASS 1

SYNVOX

SYNTH DRUM

SYN STR 1

BASS&LEAD

STAR THEME

140

MELODY

DRUMS

FINGERDBAS

CHOIR AAHS

SYN BASS 1

SYNVOX

SYN STR 1

BASS&LEAD

STAR THEME

MELODY

DRUMS

FINGERDBAS

CHOIR AAHS

SYN BASS 1

SYNVOX

SYN STR 1

BASS&LEAD

STAR THEME

Detailed description of the musical score: The score consists of nine staves. The MELODY staff is in bass clef and features a sequence of notes with a sharp sign, some beamed together, and a long note with a fermata. The DRUMS staff uses a drum set icon and shows a rhythmic pattern of eighth notes with 'x' marks above them. The FINGERDBAS staff is in bass clef with a complex rhythmic pattern of eighth and sixteenth notes. The CHOIR AAHS staff is in treble clef and contains block chords and sustained notes. The SYN BASS 1 staff is in bass clef with sparse notes and rests. The SYNVOX staff is in treble clef with notes and rests. The SYN STR 1 staff is in treble clef with block chords and sustained notes. The BASS&LEAD staff is in treble clef with a rhythmic pattern of eighth notes and chords. The STAR THEME staff is in treble clef with a few notes and rests.

146

MELODY

DRUMS

MUSIC BOX

FINGERDBAS

CHOIR AAHS

SYN BASS 1

SYNVOX

SYN STR 1

BASS&LEAD

150

MELODY

DRUMS

MUSIC BOX

FINGERDBAS

CHOIR AAHS

SYN BASS 1

SYNVOX

SYN STR 1

BASS&LEAD

152

PAN FLUTE

MELODY

DRUMS

MUSIC BOX

STEEL GTR

FINGERDBAS

CHOIR AAHS

SYN BASS 1

SYNVOX

SYNTH DRUM

SYNBRASS 1

SYN STR 1

BASS&LEAD

STAR THEME

2

55

MELODY

60

66

71

76

81

86

92

97

102

MELODY

3

108

114

119

125

131

137

142

147

151

DRUMS

G G Anderson - Sommernacht In Rom

♩ = 126,000130

6

10

14

18

22

25

29

33

DRUMS

37

41

45

49

53

57

61

65

68

72

DRUMS

76

79

83

87

91

95

99

103

105

DRUMS

108

112

116

120

124

128

132

136

140

144

DRUMS

148

151

MUSIC BOX

G G Anderson - Sommernacht In Rom

♩ = 126,000130

3

6

12

17

22

27

31

35

50

61

11

2

10

3

MUSIC BOX

150

STEEL GTR

G G Anderson - Sommernacht In Rom

♩ = 126,000130

3

4

5

6

7

8

9

145

2

♩ = 126,000130

9

14

19

24

28

32

37

42

47

52

57

61

66

71

76

81

85

89

94

99

104

109

114

118

123

128

132

135

♩ = 126,000130

7 5

17 4 3

28

33

38

43

47

52

56

V.S.

60

65

78

86

92

97

101

106

111

115

120

124

129

134

139

144

148

151

♩ = 126,000130

6

10

13

16

19

22

25

28

31

34

2

SYN BASS 1

78 SYN BASS 1 3

78 SYN BASS 1 3

81

81

84

84

87

87

90 2

90 2

95

95

100

100

104 2

104 2

SYN BASS 1

109

114

118

122

128

132

136

142

147

150

♩ = 126,000130

7

12

16

20

24

29

34

39

44

V.S.

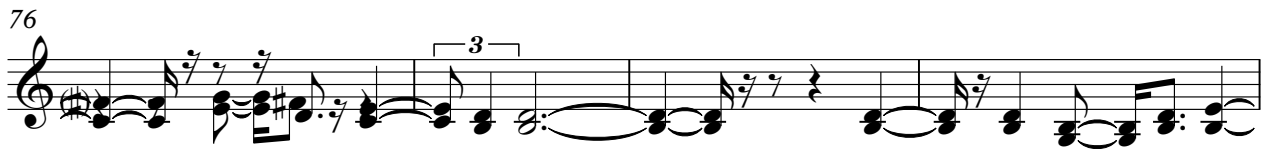
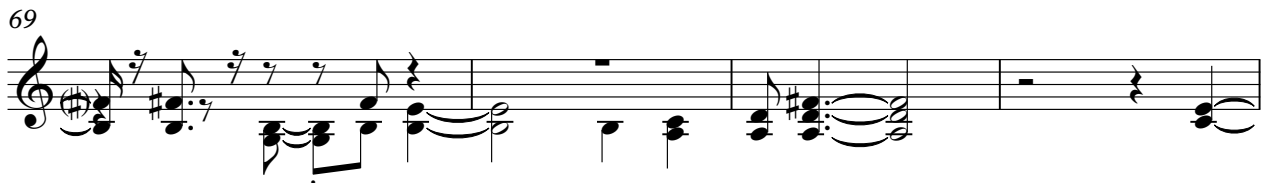

SYNTH DRUM

G G Anderson - Sommernacht In Rom

♩ = 126,000130

34

38

13

53

39

94

13

13

122

13

137

15

2

SYNBRASS 1

G G Anderson - Sommernacht In Rom

♩ = 126,000130

7

10

144

2

♩ = 126,000130

8

15

20

26

31

36

42

50

56

V.S.

63

70

75

80

85

88

93

99

107

113

121

127

134

141

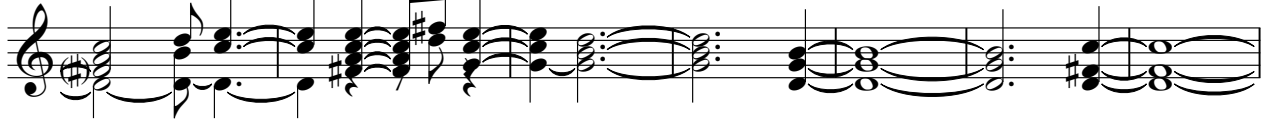

148

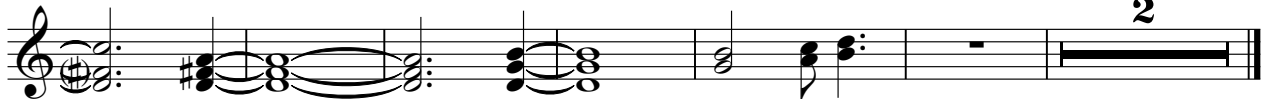

BASS&LEAD

G G Anderson - Sommernacht In Rom

♩ = 126,000130

6

10

12

14

16

18

20

22

24

26

V.S.

120

124

127

131

135

139

142

146

149

151

STAR THEME

G G Anderson - Sommernacht In Rom

♩ = 126,000130

4 30

39

45 8

58 35

97 8

110 9

124 2 9

139

144 8 2