

7

DRUMS

MUTED GTR

SYNTHBRASS

SYNTH BASS

SYN STRING

MELODY

9

DRUMS

MUTED GTR

SYNTHBRASS

SYNTH BASS

SYN STRING

MELODY

11

DRUMS

MUTED GTR

SYNTHBRASS

SYNTH BASS

SYN STRING

MELODY

Detailed description of the musical score for measures 11-12. The score is arranged in a system with six staves. The top staff is for Drums, showing a pattern of eighth notes with 'x' marks above them. The second staff is for Muted Guitar (TAB), with fret numbers (13, 12, 10, 13, 17, 10, 12, 12, 13, 13, 12, 10, 12, 13, 13) and a '17' in the second measure. The third staff is Synth Brass, with a sustained chord in the second measure. The fourth staff is Synth Bass, with a melodic line of eighth notes. The fifth staff is Syn String, with a melodic line of eighth notes. The sixth staff is Melody, with a melodic line of eighth notes and a triplet in the second measure.

13

DRUMS

MUTED GTR

SYNTHBRASS

SYNTH BASS

SYN STRING

MELODY

Detailed description of the musical score for measures 13-14. The score is arranged in a system with six staves. The top staff is for Drums, showing a pattern of eighth notes with 'x' marks above them. The second staff is for Muted Guitar (TAB), with fret numbers (13, 13, 10, 10, 13, 17, 10, 13, 13, 8, 10, 8, 8, 10, 11, 8, 8, 10, 12, 7, 7, 10, 11, 10, 10) and a '17' in the second measure. The third staff is Synth Brass, with a sustained chord in the second measure. The fourth staff is Synth Bass, with a melodic line of eighth notes. The fifth staff is Syn String, with a melodic line of eighth notes. The sixth staff is Melody, with a melodic line of eighth notes and a triplet in the second measure.

15

DRUMS

MUSIC BOX

MUTED GTR

SYNTHBRASS

SYNTH BASS

SYN STRING

MELODY

16

DRUMS

MUTED GTR

SYNTHBRASS

SYNTH BASS

SYN STRING

MELODY

18

DRUMS

MUSIC BOX

MUTED GTR

SYNTHBRASS

SYNTH BASS

MELODY

20

DRUMS

MUSIC BOX

MUTED GTR

SYNTHBRASS

SYNTH BASS

SYN STRING

MELODY

22

DRUMS

MUSIC BOX

MUTED GTR

SYNTHBRASS

SYNTH BASS

SYN STRING

MELODY

6 5 6 5 6 13 12 13 13 17 12 12
6 6 3 6 6 13 10 10 13 13 10 13 13
5 5 5 5 5 12 10 10 17 17 12 12

24

DRUMS

MUTED GTR

SYNTHBRASS

SYNTH BASS

SYN STRING

MELODY

13 12 13 12 13 11 12 12 12 12 12 11 12
13 13 10 13 13 12 13 13 13 13 1 13 13 12 13
12 12 12 12 12 12 13 13 13 13 13 13 12 13

26

DRUMS

MUSIC BOX

MUTED GTR

SYNTHBRASS

SYNTH BASS

SYN STRING

MELODY

Measure	T	A	B
26	8, 11, 10, 12	10, 8, 7	8, 8, 10, 10
27	13, 13, 12	10, 10, 13	13, 13, 17, 12, 13

28

DRUMS

MUTED GTR

SYNTHBRASS

SYNTH BASS

SYN STRING

MELODY

Measure	T	A	B
28	8, 8	8	8, 13
29	10, 12	13, 10	13, 12, 13, 12

30

DRUMS

MUTED GTR

SYNTHBRASS

SYNTH BASS

SYN STRING

MELODY

TAB for Muted GTR (Measures 30-31):

T	13	13	12	10	13	17	10	12	12	8	10	8	8	10
A	13	13	10	10			13	13	13	11	8	8		11
B	12	12				17		12		10	7	7		10

32

DRUMS

MUSIC BOX

MUTED GTR

SYNTHBRASS

SYNTH BASS

SYN STRING

MELODY

TAB for Muted GTR (Measures 32-33):

T	11	12	12	12	12	1	12	12	11	12
A	12	13	13	13	13		13	13	12	13
B	12	13	13	13	13		13	13	12	13

33

DRUMS

MUTED GTR

SYNTHBRASS

SYNTH BASS

SYN STRING

MELODY

35

DRUMS

MUSIC BOX

MUTED GTR

SYNTHBRASS

SYNTH BASS

SYN STRING

MELODY

37

DRUMS

MUSIC BOX

MUTED GTR

SYNTHBRASS

SYNTH BASS

SYN STRING

MELODY

Measure	T	A	B
37	13	13	12
37	12	13	12
37	12	10	12
37	12	13	12
37	13	13	12
38	6	6	5
38	5	3	3
38	6	3	3
38	6	6	10
38	6	6	5
38	5	5	5
38	6	6	6

39

DRUMS

MUSIC BOX

MUTED GTR

T	6	5	6	5	6	13	12	13	13	17	13	12	12
A	6	6	3	6	6	13	10	10	13	10	13	13	13
B	5	5	5	5	5	12				17		12	

SYNTHBRASS

Synth Brass notation for measures 39 and 40. Measure 39 contains a sustained chord of G3, F3, E3, D3, C3. Measure 40 contains a sustained chord of G3, F3, E3, D3, C3.

SYNTH BASS

Synth Bass notation for measures 39 and 40. Measure 39 contains notes G2 (quarter), F2 (quarter), E2 (quarter), D2 (quarter). Measure 40 contains notes G2 (quarter), F2 (quarter), E2 (quarter), D2 (quarter), C2 (quarter), B1 (quarter), A1 (quarter), G1 (quarter).

SYN STRING

Syn String notation for measures 39 and 40. Measure 39 contains notes G3 (quarter), F3 (quarter), E3 (quarter), D3 (quarter). Measure 40 contains notes G3 (quarter), F3 (quarter), E3 (quarter), D3 (quarter), C3 (quarter), B3 (quarter), A3 (quarter), G3 (quarter).

MELODY

Melody notation for measures 39 and 40. Measure 39 contains notes G3 (quarter), F3 (quarter), E3 (quarter), D3 (quarter). Measure 40 contains notes G3 (quarter), F3 (quarter), E3 (quarter), D3 (quarter), C3 (quarter), B3 (quarter), A3 (quarter), G3 (quarter).

41

DRUMS

MUSIC BOX

MUTED GTR

T	13	12	13	12	13	11	12	12	12	12	12	12	11	12
A	13	13	10	13	13	12	13	13	13	13	1	13	13	12
B	12	12		12	12	12	13	13	13	13	13	13	12	13

SYNTHBRASS

Synth brass notation for measures 41 and 42. Measure 41 contains a whole note chord consisting of G2, B2, and D3. Measure 42 contains a whole note chord consisting of G2, B2, and D3.

SYNTH BASS

Synth bass notation for measures 41 and 42. Measure 41 contains a half note G2, followed by a quarter note B2, and a quarter note D3. Measure 42 contains a quarter rest, followed by a quarter note G#2, a quarter note G2, a quarter note F#2, and a quarter note E2.

SYN STRING

Synth string notation for measures 41 and 42. Measure 41 contains a whole note chord consisting of G2, B2, and D3. Measure 42 contains a whole note chord consisting of G2, B2, and D3.

MELODY

Melody notation for measures 41 and 42. Measure 41 contains a half note chord consisting of G2, B2, and D3, followed by a quarter note G2, a quarter note B2, and a quarter note D3. Measure 42 contains a half note chord consisting of G2, B2, and D3, followed by a quarter note G2, a quarter note B2, and a quarter note D3.

43

DRUMS

MUSIC BOX

MUTED GTR

T	8	10	8	8	10	13	12	13	13	17	12	12
A	11	8	8	11	13	10	10	13	10	13	13	13
B	10	7	7	10	12					17	12	
B	12			10								

SYNTHBRASS

Synth brass notation for measures 43 and 44. Measure 43 has a long, sustained chord. Measure 44 features a sequence of chords, including a triad and a dyad.

SYNTH BASS

Synth bass notation for measures 43 and 44. Measure 43 has a quarter note G2, a quarter rest, and a quarter note B2. Measure 44 has a quarter note D2, a quarter rest, a quarter note F2, a quarter note G2, and a quarter note A2.

SYN STRING

Synth string notation for measures 43 and 44. Measure 43 has a quarter note G4, a quarter note A4, and a quarter note B4. Measure 44 has a half note G4.

MELODY

Melody notation for measures 43 and 44. Measure 43 has a quarter note G4, a quarter note A4, and a quarter note B4. Measure 44 has a half note G4, a quarter note F4, and a quarter note E4.

45

DRUMS

MUSIC BOX

MUTED GTR

SYNTHBRASS

SYNTH BASS

SYN STRING

MELODY

46

DRUMS

MUTED GTR

SYNTHBRASS

SYNTH BASS

SYN STRING

MELODY

48

DRUMS

MUTED GTR

SYNTHBRASS

SYNTH BASS

SYN STRING

MELODY

49

DRUMS

MUSIC BOX

MUTED GTR

SYNTHBRASS

SYNTH BASS

SYN STRING

MELODY

50

DRUMS

MUSIC BOX

T	8	8	8	8	10	8	8	12	13	12	6	8
A	11	11	11	11	8	11	11	13	15	13	1	1
B	10	10	10	10	7	10	10	13	13	13		
B	12	12	12	12		12	12	15	15	15		

MUTED GTR

SYNTHBRASS

SYNTH BASS

SYN STRING

MELODY

52

DRUMS

MUSIC BOX

MUTED GTR

SYNTHBRASS

SYNTH BASS

SYN STRING

MELODY

54

DRUMS

MUTED GTR

SYNTHBRASS

SYNTH BASS

SYN STRING

MELODY

56

DRUMS

MUTED GTR

SYNTHBRASS

SYNTH BASS

SYN STRING

MELODY

57

DRUMS

MUSIC BOX

MUTED GTR

SYNTHBRASS

SYNTH BASS

SYN STRING

MELODY

59

DRUMS

MUSIC BOX

MUTED GTR

SYNTHBRASS

SYNTH BASS

SYN STRING

MELODY

T	8	8	12	13	12	6	8	13	13	12	13	15	13
A	11	11	13	15	13	1	1	13	13	10	13	13	10
B	10	10	13	13	13			12	12		12		
	12	12	15	15									

61

DRUMS

MUTED GTR

SYNTHBRASS

SYNTH BASS

SYN STRING

MELODY

T	13	13	13	12	13	12	13
A	10	13	13	10	13	13	13
B		12	12		12		12

63

DRUMS

MUTED GTR

SYNTHBRASS

SYNTH BASS

SYN STRING

MELODY

Muted guitar tablature for measures 63-64:

T	13	13	12	13	17	10	12	12	8	10	8	8	10
A	13	13	10	13	13	10	13	13	11	8	8		11
B	12	12		12	17		12		10	7	7		10

65

DRUMS

MUSIC BOX

MUTED GTR

SYNTHBRASS

SYNTH BASS

SYN STRING

MELODY

Muted guitar tablature for measures 65-66:

T	11	12	12	12	12	12	11	12	8	10	8	8	10
A	12	13	13	13	13	1 13	13	12	13	11	8		11
B	12	13	13	13	13	13	13	12	13	10	7	7	10

67

DRUMS

MUTED GTR

SYNTHBRASS

SYNTH BASS

SYN STRING

MELODY

Muted guitar fret numbers for measures 67-71:
Measure 67: T: 11, 12, 12, 12, 12; A: 12, 13, 13, 13, 13; B: 12, 13, 13, 13, 13
Measure 68: T: 12, 12, 12, 12, 12; A: 12, 13, 13, 13, 13; B: 12, 13, 13, 13, 13
Measure 69: T: 12, 12, 12, 12, 12; A: 12, 13, 13, 13, 13; B: 12, 13, 13, 13, 13
Measure 70: T: 12, 12, 12, 12, 12; A: 12, 13, 13, 13, 13; B: 12, 13, 13, 13, 13
Measure 71: T: 11, 12, 12, 12, 12; A: 12, 13, 13, 13, 13; B: 12, 13, 13, 13, 13

68

DRUMS

MUSIC BOX

MUTED GTR

SYNTHBRASS

SYNTH BASS

SYN STRING

MELODY

Muted guitar fret numbers for measures 68-72:
Measure 68: T: 13, 12, 12, 12, 13; A: 13, 13, 10, 13, 13; B: 12, 12, 12, 12, 12
Measure 69: T: 13, 13, 13, 13, 13; A: 13, 13, 10, 10, 13; B: 12, 12, 10, 10, 13
Measure 70: T: 13, 13, 13, 13, 13; A: 13, 13, 10, 10, 13; B: 12, 12, 10, 10, 13
Measure 71: T: 13, 13, 13, 13, 13; A: 13, 13, 10, 10, 13; B: 12, 12, 10, 10, 13
Measure 72: T: 17, 12, 12, 12, 12; A: 13, 10, 13, 13; B: 17, 12, 12, 12, 12

70

DRUMS

MUSIC BOX

MUTED GTR

T	13	12	13	12	13	6	5	6	6	10	6	5	5
A	13	13	10	13	13	6	3	3	6	6	5	6	6
B	12	12	12	12	12	5				10	5	5	

SYNTHBRASS

SYNTH BASS

SYN STRING

MELODY

72

DRUMS

MUSIC BOX

MUTED GTR

T	6	5	6	5	6	13	12	13	13	17	12	12
A	6	6	3	6	6	13	10	10	13	10	13	13
B	5	5	5	5	5	12			17		12	

SYNTHBRASS

Synth Brass notation for measures 72 and 73. Measure 72 has a sustained chord with a slur. Measure 73 has a chord with a slur and a fermata.

SYNTH BASS

Synth Bass notation for measures 72 and 73. Measure 72 has a quarter note followed by a half note. Measure 73 has a melodic line with eighth notes and a half note.

SYN STRING

Synth String notation for measures 72 and 73. Measure 72 has a melodic line with eighth notes and a half note. Measure 73 has a sustained chord with a slur and a fermata.

MELODY

Melody notation for measures 72 and 73. Measure 72 has a melodic line with eighth notes and a half note. Measure 73 has a sustained chord with a slur and a fermata.

74

DRUMS

MUSIC BOX

MUTED GTR

T	13	12	12	13	11	12	12	12	12	12	12	11	12
A	13	13	10	13	12	13	13	13	13	1	13	13	12
B	12	12	12	12	12	13	13	13	13	13	13	12	13

SYNTHBRASS

Synth brass notation for measures 74 and 75. Measure 74 features a sustained chord of G2, B2, and D3. Measure 75 features a sustained chord of G2, B2, and D3, followed by a melodic line of G2, A2, B2, and C3.

SYNTH BASS

Synth bass notation for measures 74 and 75. Measure 74 features a bass line of G2, B2, and D3. Measure 75 features a bass line of G2, A2, B2, and C3.

SYN STRING

Syn string notation for measures 74 and 75. Measure 74 features a whole note chord of G2, B2, and D3. Measure 75 features a whole note chord of G2, A2, B2, and C3.

MELODY

Melody notation for measures 74 and 75. Measure 74 features a whole note chord of G2, B2, and D3. Measure 75 features a melodic line of G2, A2, B2, and C3.

76

DRUMS

MUSIC BOX

MUTED GTR

T	8	10	8	8	10	13	12	13	13	17	13	12	12
A	11	8	8	11	13	13	10	10	13	10	13	13	13
B	10	7	7	10	12					17		12	

SYNTHBRASS

Synth Brass notation for measures 76 and 77. Measure 76 has a whole note chord of G2, B2, and D3. Measure 77 has a whole note chord of G2, B2, and D3, with a fermata over the notes.

SYNTH BASS

Synth Bass notation for measures 76 and 77. Measure 76 has a quarter note G2, a quarter rest, and a quarter note B2. Measure 77 has a quarter note D3, a quarter rest, and a quarter note G2.

SYN STRING

Synth String notation for measures 76 and 77. Measure 76 has a quarter note G4, a quarter note A4, and a quarter note B4. Measure 77 has a whole note chord of G4, A4, and B4.

MELODY

Melody notation for measures 76 and 77. Measure 76 has a quarter note G4, a quarter note A4, and a quarter note B4. Measure 77 has a whole note chord of G4, A4, and B4.

78

DRUMS

MUSIC BOX

MUTED GTR

SYNTHBRASS

SYNTH BASS

SYN STRING

MELODY

80

DRUMS

MUTED GTR

SYNTHBRASS

SYNTH BASS

SYN STRING

MELODY

82

DRUMS

MUSIC BOX

MUTED GTR

T	10	12	12	13	13	12	8	8	8	8	10
A	10	13	13	13	13	13	11	11	11	11	8
B	12	12	12	12	12	12	10	10	10	10	7

SYNTHBRASS

Synth brass notation for measures 82-86. It consists of sustained chords in the first and third measures, and a single note in the second measure.

SYNTH BASS

Synth bass notation for measures 82-86. It features a rhythmic pattern of eighth notes in the first measure, followed by a sequence of eighth notes in the second measure, and a sequence of eighth notes in the third measure.

SYN STRING

Synth string notation for measures 82-86. It shows a sequence of chords in the first measure, a sustained chord in the second measure, and a sequence of chords in the third measure.

MELODY

Melody notation for measures 82-86. It features a sequence of chords in the first measure, a sequence of chords in the second measure, and a sequence of chords in the third measure.

84

DRUMS

MUSIC BOX

MUTED GTR

T	8	8	12	13	12	6	8	13	13	12	13	15	13
A	11	11	13	15	13	1	1	13	13	10	13	13	10
B	10	10	13	13	13			12	12		12		
B	12	12	15	15									

SYNTHBRASS

Synth brass notation for measures 84 and 85. Measure 84 has a whole note chord consisting of G4, B4, and D5. Measure 85 has a whole note chord consisting of G4, B4, and D5.

SYNTH BASS

Synth bass notation for measures 84 and 85. Measure 84 has a quarter note G3, followed by eighth notes F3, E3, D3, C3, B2, A2, G2. Measure 85 has a quarter note G2, followed by quarter notes F2, E2, D2, C2, B1, A1, G1.

SYN STRING

Synth string notation for measures 84 and 85. Measure 84 has a whole note chord consisting of G2, B2, and D3. Measure 85 has a whole note chord consisting of G2, B2, and D3.

MELODY

Melody notation for measures 84 and 85. Measure 84 has a whole note chord consisting of G2, B2, and D3. Measure 85 has a whole note chord consisting of G2, B2, and D3.

86

DRUMS

MUSIC BOX

MUTED GTR

SYNTHBRASS

SYNTH BASS

SYN STRING

MELODY

88

DRUMS

MUTED GTR

SYNTHBRASS

SYNTH BASS

SYN STRING

MELODY

89

DRUMS

MUTED GTR

SYNTHBRASS

SYNTH BASS

SYN STRING

MELODY

90

DRUMS

MUSIC BOX

MUTED GTR

SYNTHBRASS

SYNTH BASS

SYN STRING

MELODY

92

DRUMS

MUSIC BOX

MUTED GTR

T	8	8	12	13	12	6	8
A	11	11	13	15	13	1	1
B	10	10	13	13	13		
B	12	12	15	15	15		

SYNTHBRASS

Synth Brass notation for measures 92-95. Measure 92: Sustained chord. Measure 93: Sustained chord. Measure 94: Sustained chord. Measure 95: Sustained chord.

SYNTH BASS

Synth Bass notation for measures 92-95. Measure 92: Bb. Measure 93: A. Measure 94: G. Measure 95: F.

SYN STRING

Synth String notation for measures 92-95. Measure 92: Sustained chord. Measure 93: Sustained chord. Measure 94: Sustained chord. Measure 95: Sustained chord.

MELODY

Melody notation for measures 92-95. Measure 92: Bb. Measure 93: A. Measure 94: G. Measure 95: F.

93

DRUMS

MUSIC BOX

MUTED GTR

SYNTHBRASS

SYNTH BASS

SYN STRING

MELODY

Measure	T	A	B
93	13	13	12
94	13	13	12
95	12	10	
96	13	13	12

94

DRUMS

MUSIC BOX

MUTED GTR

SYNTHBRASS

SYNTH BASS

SYN STRING

MELODY

95

DRUMS

MUTED GTR

SYNTHBRASS

SYNTH BASS

SYN STRING

MELODY

97

DRUMS

MUSIC BOX

MUTED GTR

T	6	6	5	6	8	6	6	10	12	12	13	13	12
A	6	6	3	6	8	6	6	10	13	13	13	13	13
B	5	5		5		5			12	12	12	12	12

SYNTHBRASS

SYNTH BASS

SYN STRING

MELODY

99

DRUMS

MUSIC BOX

MUTED GTR

T	8	8	8	8	10	8	8	12	13	12	6	8
A	11	11	11	11	8	11	11	13	15	13	1	1
B	10	10	10	10	7	10	10	13	13	13		
B	12	12	12	12		12	12	15	15	15		

SYNTHBRASS

SYNTH BASS

SYN STRING

MELODY

101

DRUMS

MUSIC BOX

MUTED GTR

T	13	13	12	13	15	18	13	13	12	12	13	13	12
A	13	13	10	13	13	10	10	13	13	13	13	13	13
B	12	12		12			12	12	12	12	12	12	12

SYNTHBRASS

SYNTH BASS

SYN STRING

MELODY

103

DRUMS

MUTED GTR

T	6	6	3	6	8	6	6	5	5	6	6	5
A	6	6		6	8	6	6	6	6	6	6	5
B	5	5		5	5	5	5	5	5	5	5	5

SYNTHBRASS

SYNTH BASS

SYN STRING

MELODY

105

DRUMS

MUTED GTR

SYNTHBRASS

SYNTH BASS

SYN STRING

MELODY

106

DRUMS

MUSIC BOX

MUTED GTR

SYNTHBRASS

SYNTH BASS

SYN STRING

MELODY

107

DRUMS

MUSIC BOX

MUTED GTR

T	18	18	15	18	20	18	18	8	8	12	13	12	6	8
A	20	20	15	20	20	20	11	11	13	15	13	1	1	
B	17	17		17	17	17	10	10	13	13	13			

SYNTHBRASS

Synth Brass notation for measures 107-110. Measure 107: G4 (quarter), A4 (quarter), B4 (quarter), C5 (quarter). Measure 108: D5 (quarter), E5 (quarter), F5 (quarter), G5 (quarter). Measure 109: G5 (quarter), F5 (quarter), E5 (quarter), D5 (quarter). Measure 110: C5 (quarter), B4 (quarter), A4 (quarter), G4 (quarter).

SYNTH BASS

Synth Bass notation for measures 107-110. Measure 107: G2 (quarter), A2 (quarter), B2 (quarter), C3 (quarter). Measure 108: D3 (quarter), E3 (quarter), F3 (quarter), G3 (quarter). Measure 109: G3 (quarter), F3 (quarter), E3 (quarter), D3 (quarter). Measure 110: C3 (quarter), B2 (quarter), A2 (quarter), G2 (quarter).

SYN STRING

Synth String notation for measures 107-110. Measure 107: G4 (quarter), A4 (quarter), B4 (quarter), C5 (quarter). Measure 108: D5 (quarter), E5 (quarter), F5 (quarter), G5 (quarter). Measure 109: G5 (quarter), F5 (quarter), E5 (quarter), D5 (quarter). Measure 110: C5 (quarter), B4 (quarter), A4 (quarter), G4 (quarter).

MELODY

Melody notation for measures 107-110. Measure 107: G4 (quarter), A4 (quarter), B4 (quarter), C5 (quarter). Measure 108: D5 (quarter), E5 (quarter), F5 (quarter), G5 (quarter). Measure 109: G5 (quarter), F5 (quarter), E5 (quarter), D5 (quarter). Measure 110: C5 (quarter), B4 (quarter), A4 (quarter), G4 (quarter).

109

DRUMS

MUSIC BOX

MUTED GTR

T	13	13	12	13	15	13	5	13	10	10	8	10
A	13	13	10	13	13	10		13	13	13		
B	12	12		12				13	13	13		

SYNTHBRASS

Synth Brass notation for measures 109 and 110. Measure 109 is a whole rest. Measure 110 contains a chord of G4, B4, and D5.

SYNTH BASS

Synth Bass notation for measures 109 and 110. Measure 109 contains a melodic line with notes G3, A3, B3, and C4. Measure 110 contains a melodic line with notes G3, F3, E3, and D3.

SYN STRING

Synth String notation for measures 109 and 110. Measure 109 contains a sustained chord of G4, B4, and D5. Measure 110 contains a melodic line with notes G4, A4, and B4.

MELODY

Melody notation for measures 109 and 110. Measure 109 contains a sustained chord of G4, B4, and D5. Measure 110 contains a melodic line with notes G4, A4, and B4.

111

DRUMS

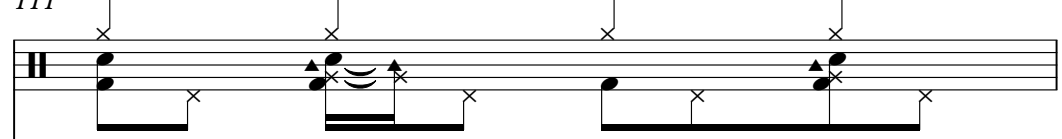

MUSIC BOX

MUTED GTR

T	18	18	15	18	20	18
A	20	20	15	20	20	15
B	17	17	15	17	17	15

SYNTHBRASS

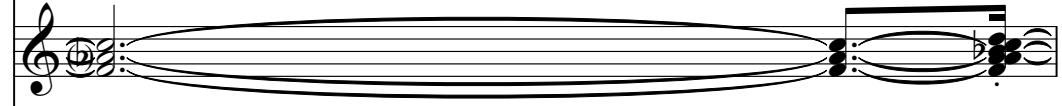

SYNTH BASS

SYN STRING

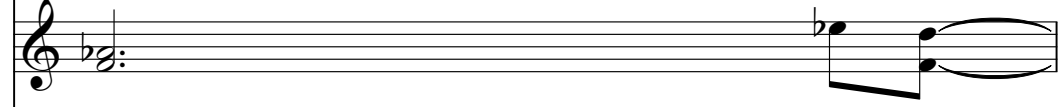

MELODY

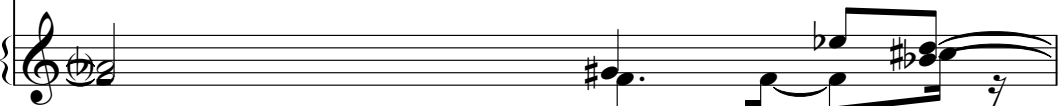

112

DRUMS

MUSIC BOX

MUTED GTR

T	8	8	12	13	12	6	8	13	13	12	13	15	13
A	11	11	13	15	13	1	1	13	13	10	13	13	10
B	10	10	13	13	13			12	12		12		
B	12	12	15	15									

SYNTHBRASS

Synth Brass notation for measures 112-115. It uses a treble clef and features sustained chords and melodic fragments with a key signature of one flat.

SYNTH BASS

Synth Bass notation for measures 112-115. It uses a bass clef and features a rhythmic pattern of eighth notes with a key signature of one flat.

SYN STRING

Synth String notation for measures 112-115. It uses a treble clef and features sustained chords and melodic fragments with a key signature of one flat.

MELODY

Melody notation for measures 112-115. It uses a treble clef and features sustained chords and melodic fragments with a key signature of one flat.

114

DRUMS

MUSIC BOX

MUTED GTR

SYNTHBRASS

SYNTH BASS

SYN STRING

MELODY

T	13	13	12	13	13	8	10	13	13	10	13	20	19	20	21	22	23	24	25
A	13	13	8	10	10	10	11	15	15	11	13	13	13	13	13	13	13	13	13
B	12	12	8	10	8	8	8	13	13	8	13	13	13	13	13	13	13	13	13

116

DRUMS

MUSIC BOX

SYNTHBRASS

SYNTH BASS

SYN STRING

MELODY

124

DRUMS

132

DRUMS

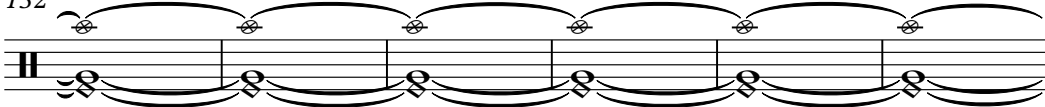

138

DRUMS

G G Anderson - Ti Amo Maria

DRUMS

♩ = 122,000816
2

7

10

14

18

22

26

30

34

38

V.S.

DRUMS

42

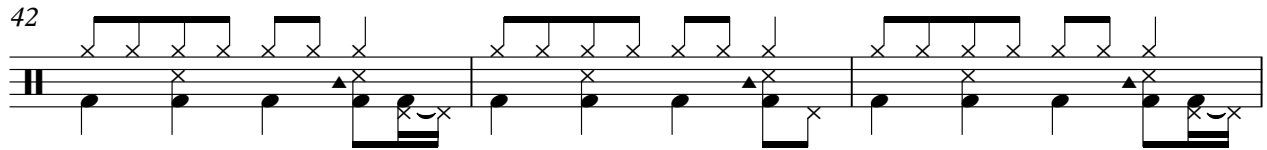

45

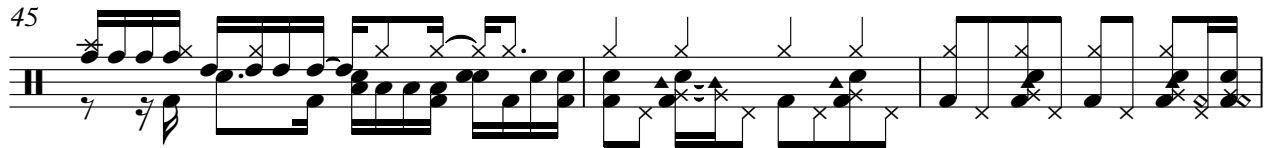

48

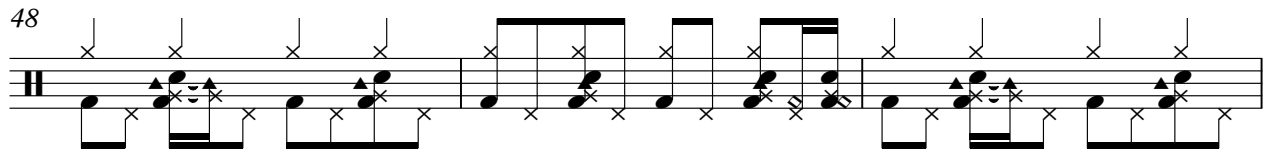

51

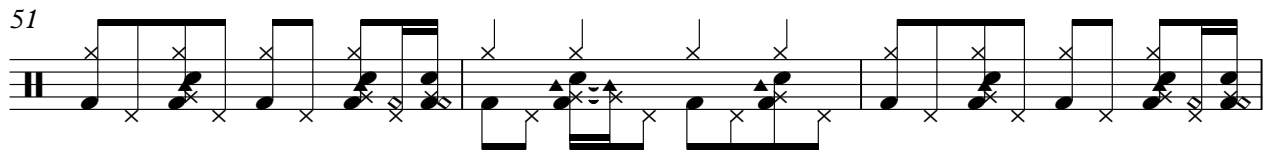

54

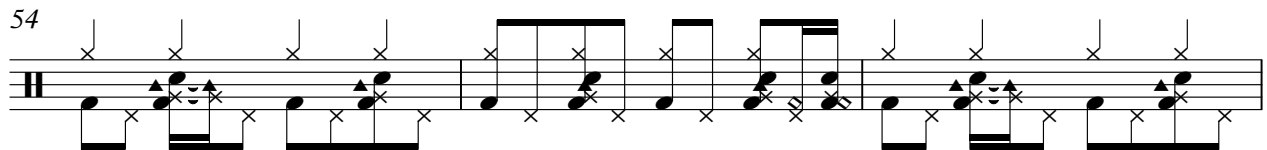

57

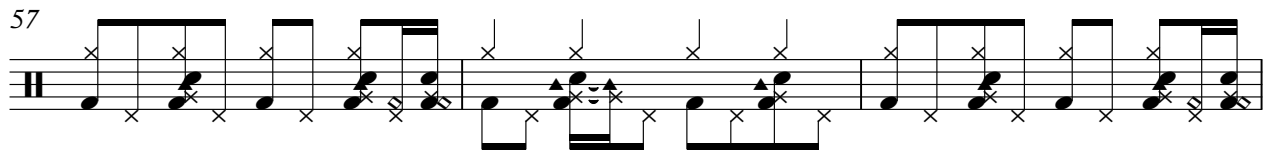

60

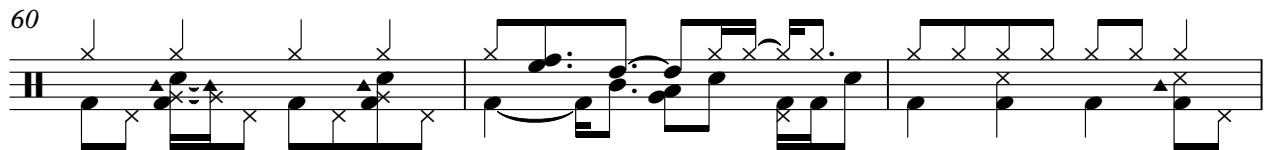

63

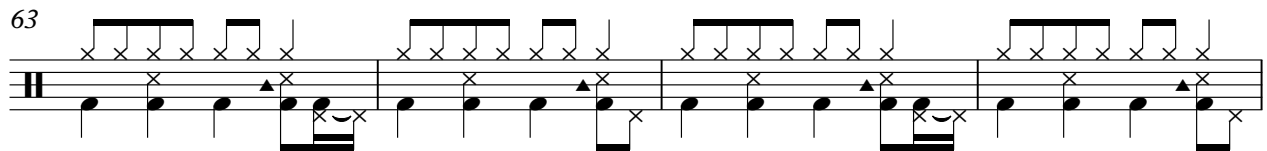

67

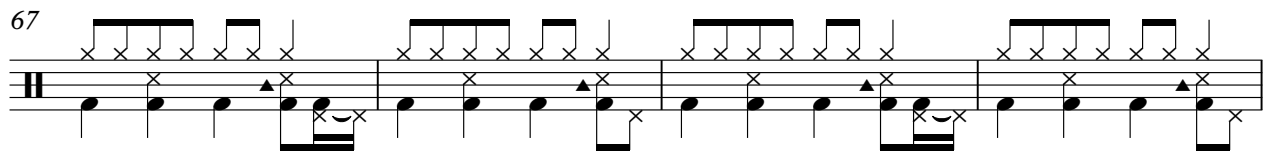

71

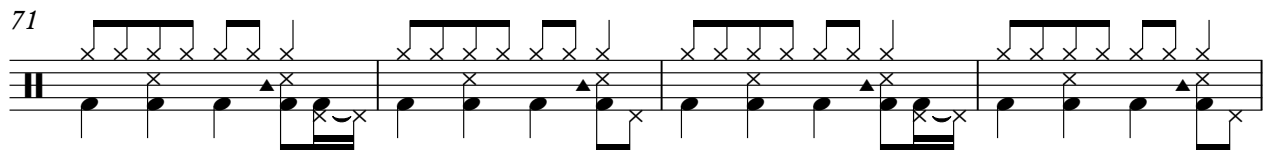

DRUMS

75

78

81

84

87

90

93

96

99

102

V.S.

DRUMS

105

108

111

114

121

130

137

MUSIC BOX

G G Anderson - Ti Amo Maria

♩ = 122,000816

2 12 3

19

24 3 4 3

36

41 2 3

49

54 3

61 4 3

72

75 2 3

82

87

94

102

108

113

G G Anderson - Ti Amo Maria

MUTED GTR

♩ = 122,000816

2

D		15	15	18	13	8	10	13	15	15	18	13	17	15	13
T		13	13	10					13	13	10				
A		12	12						12	12					
B															

6

T	17	17	18	15	8	10	15	17	17	18	15	17	20	22	20	13	12	18	12	13
A	15	15	11					15	15	11						13	13	10	13	13
B	13	13						13	13							12	12		12	13

9

T	13	12	18	13	17	18	12	12	13	12	18	12	13	13	12	18	13	17	18	12	12
A	13	10	10		13	10	13	13	13	13	10	13	13	13	13	10	10	13	10	13	13
B	12				17		12		12	12		12	13		12			17		12	

12

T	13	12	18	12	13	13	12	18	13	17	18	12	12	8	18	8	8	8	10
A	13	13	10	13	13	13	10	10	13	13	10	13	13	11	8	8	8	8	11
B	12	12		12	12	12	12	12	17			12		10	7	7	7	7	10

15

T	11	12	12	12	12	12	12	11	12	8	18	8	8	8	10
A	12	13	13	13	13	1	13	13	12	13	11	8	8	8	11
B	12	13	13	13	13		13	13	12	13	10	7	7	7	10

17

T	11	12	12	12	12	12	12	11	12	13	12	18	12	13
A	12	13	13	13	13	1	13	13	12	13	13	10	13	13
B	12	13	13	13	13		13	13	12	13	12	12	12	12

19

T	13	13	12	18	13	17	18	12	12	13	12	18	12	13	6	5	6	6	10	6	5	5
A	13	13	10	10		13	10	13	13	13	13	10	13	13	6	3	3	3	6	6	6	6
B	12	12			17		12		12	12		12	12	12	5	3	3	3	10	5	5	5

22

T	6	5	6	5	6	13	12	18	13	17	18	12	12	13	12	18	12	13
A	6	6	3	6	6	13	10	10	13	13	10	13	13	13	13	10	13	13
B	5	5		5	5	12			17			12		12	12	12	12	12

25

T	11	12	12	12	12	12	12	11	12	8	18	8	8	8	10
A	12	13	13	13	13	1	13	13	12	13	11	8	8	8	11
B	12	13	13	13	13		13	13	12	13	10	7	7	7	10

27

T	13	12	18	13	17	18	12	12	8	8	13	18	12	18	12	13
A	13	10	10		13	10	13	13	8	8		10	13	10	13	13
B	12			17			12		8	8		12	12	12	12	12

V.S.

2
30

MUTED GTR

T	13	13	12	13	13	17	13	12	12	8	10	8	8	10
A	13	13	10	10			13	10	13	11	8	8		11
B	12	12				17		12		10	7	7		10
B										12				10

32

T	11	12	12	12	12	12	12	11	12	8	10	8	8	10
A	12	13	13	13	13	1	13	13	12	11	8	8		11
B	12	13	13	13	13		13	13	12	10	7	7		10
B										12				10

34

T	11	12	12	12	12	12	12	11	12	13	12	13	12	13
A	12	13	13	13	13	1	13	13	12	13	13	10	13	13
B	12	13	13	13	13		13	13	12	13	12		12	12
B														

36

T	13	13	12	13	13	17	13	12	12	13	12	13	12	13	6	5	6	6	10	6	5	5
A	13	13	10	10		13	10	13	13	13	13	10	13	13	6	3	3		6	6	5	6
B	12	12				17		12	12	12	12		12	12	5				10	5	5	
B																						

39

T	6	5	6	5	6	13	12	13	13	17	13	12	12	13	12	13	12	13
A	6	6	3	5	6	13	10	10		13	10	13	13	13	13	10	13	13
B	5	5		5	5	12				17		12		12		12	12	12
B																		

42

T	11	12	12	12	12	12	12	11	12	8	10	8	8	10
A	12	13	13	13	13	1	13	13	12	11	8	8		11
B	12	13	13	13	13		13	13	12	13	10	7	7	10
B														10

44

T	13	12	13	13	17	13	12	12	13	10	8	11	6	6	5	6	8	6
A	13	10	10		13	10	13	13	13				6	6		6	8	6
B	12				17		12		13	13			5	5	5	5	5	5
B																		

47

T	6	6	5	5	6	6	5	6	6	5	6	8	6	13	12	12	13	13	12
A	6	6	6	6	6	6	6	6	6	3	6	8		10	13	13	13	13	13
B	5	5	5	5	5	5	5	5	5	5	5	5		12	12	12	12	12	
B																			

50

T	8	8	8	8	10	8	8	12	13	12	6	8	13	13	12	13	15	13
A	11	11	11	11	8	11	11	13	15	13	1	1	13	13	10	13	13	10
B	10	10	10	10	7	10	10	13	13	13	1		12	12		12		
B	12	12	12	12		12	12	15	15	15								

53

T	13	13	12	12	13	13	12	6	6	5	6	8	6	6	6	5	5	6	6	5
A	10	13	13	13	13	13	13	6	6	3	6	8		6	6	5	5	6	6	6
B	12	12	12	12	12	12	12	5	5		5	5		5	5	5	5	5	5	5
B																				

MUTED GTR

56

	6	6	5	6	8	6	6	12	12	13	13	12	18	18	15	18	20	18
T	6	6	3	6	8	6	6	10	13	13	13	13	20	20	15	20	20	15
A	5	5		5				12	12	12	12	12	17	17		17	17	
B																		

59

	8	8	12	13	12	6	8	13	13	12	13	15	13	13		13	
T	11	11	13	15	13	1	1	13	13	10	13	13	10	13		10	13
A	10	10	13	13	13	1		12	12		12						
B	12	12	15		15												

62

	13	12	13	12	13	13	13	12	13	17	13	12	12	8	10	8	8	10
T	13	13	10	13	13	13	13	10	13	13	10	13	13	11	8	8		11
A	12	12		12		12	12	12	12			12		10	7	7		10
B										17				12				10

65

	11	12	12	12	12	12	12	11	12	8	10	8	8	10			
T	12	13	13	13	13	1	13	13	12	13	11	8	8	11			11
A	12	13	13	13	13		13	13	12	13	10	7	7	10			10
B											12						10

67

	11	12	12	12	12	12	12	11	12	13	12	13	12	13			
T	12	13	13	13	13	1	13	13	12	13	13	13	10	13			13
A	12	13	13	13	13		13	13	12	13	12	12		12			12
B																	

69

	13	13	12	13	13	17	13	12	12	13	12	13	12	13	6	5	6	6	10	6	5	5
T	13	13	10	10	13	13	10	13	13	13	13	10	13	13	6	3	3	6	10	6	5	6
A	12	12						12		12	12		12	12	5					5	5	
B						17												10				

72

	6	5	6	5	6	13	12	13	17	13	12	12	13	12	13	12	13
T	6	6	3	6	6	13	10	10	13	10	13	13	13	13	13	10	13
A	5	5		5	5	12					12		12	12	12	12	
B									17								

75

	11	12	12	12	12	12	12	11	12	8	10	8	8	10			
T	12	13	13	13	13	1	13	13	12	13	11	8	8	11			11
A	12	13	13	13	13		13	13	12	13	10	7	7	10			10
B											12						10

77

	13	12	13	13	17	13	12	12	13	10	10	8	10	6	6	5	6	8	6
T	13	10	10		13	10	13	13	13	13	13			6	6	3	6	8	6
A	12						12			12	12			5	5		5	8	5
B					17				13	13	13								

80

	6	6	5	5	6	6	5	6	6	5	6	8	6	13	12	13	13	12
T	6	6	6	6	6	6	6	6	6	3	6	8	6	10	13	13	13	13
A	5	5	5	5	5	5	5	5	5		5	5		12	12	12	12	12
B																		

V.S.

4
83

MUTED GTR

T	8	8	8	8	10	8	8	12	13	12	6	8	13	13	12	13	15	13
A	11	11	11	11	8	11	11	13	15	13	1	1	13	13	10	13	13	10
B	10	10	10	10	7	10	10	13	13	13	1	1	12	12		12		
B	12	12	12	12		12	12	15	15	15								

86

T	13	13	12	12	13	13	12	6	6	5	6	8	6	6	6	5	5	6	6	5
A	10	13	13	13	13	13	13	6	6	3	6	8	6	6	6	6	6	6	6	6
B	12	12	12	12	12	12	12	5	5	5	5	5	5	5	5	5	5	5	5	5
B																				

89

T	6	6	5	6	8	6	6	13	12	12	13	13	12	18	18	17	18	20	18	
A	6	6	3	6	8	6	6	10	13	13	13	13	13	20	20	15	20	20	15	
B	5	5	5	5	5	5	5	12	12	12	12	12	12	17	17	17	17	17	17	
B																				

92

T	8	8	12	13	12	6	8	13	13	12	13	15	13	5	13	10	10	8	11	
A	11	11	13	15	13	1	1	13	13	10	13	13	10		13	13	13			
B	10	10	13	13	13	1	1	12	12		12				13	13	13			
B	12	12	15	15	15															

95

T	6	6	5	6	8	6	6	6	6	5	5	6	6	5	6	6	5	6	8	6	6
A	6	6	3	6	8	6	6	6	6	6	6	6	6	6	6	6	6	6	8	6	6
B	5	5	5	5	5	5	5	5	5	5	5	5	5	5	5	5	5	5	5	5	5
B																					

98

T	13	12	12	13	13	12	8	8	8	8	10	8	8	12	13	12	6	8			
A	10	13	13	13	13	13	11	11	11	11	8	11	11	13	15	13		1			
B	12	12	12	12	12	12	10	10	10	10	7	10	10	13	13	13		1			
B							12	12	12	12		12	12	15	15	15					

101

T	13	13	12	13	15	13	13	13	12	12	13	13	12	6	6	5	6	8	6		
A	13	13	10	13	13	10	10	13	13	13	13	13	13	6	6	3	6	8	6		
B	12	12		12			12	12	12	12	12	12	12	5	5	5	5	5	5		
B																					

104

T	6	6	5	5	6	6	5	6	6	5	6	8	6	13	12	12	13	13	12		
A	6	6	6	6	6	6	6	6	6	3	6	8	6	10	13	13	13	13	13		
B	5	5	5	5	5	5	5	5	5	5	5	5	5	12	12	12	12	12	12		
B																					

107

T	18	18	17	18	20	18	18	8	8	12	13	12	6	8	13	13	12	13	15	13	5
A	20	20	15	20	20	20		11	11	13	15	13	1	1	13	13	10	13	13	10	
B	17	17		17	17	17		10	10	13	13	13	1	1	12	12		12			
B								12	12	15	15	15									

110

T	13	10	10	8	10	18	18	17	18	20	18	8	8	12	13	12	6	8			
A	13	13	13			20	20	15	20	20	15	11	11	13	15	13	11	11	13	15	13
B	13	13	13			17	17		17	17		10	10	13	13	13	10	10	13	13	13
B												12	12	15	15	15					1

	13	13	12	13	15	13	13	13	12	13	13	8	10	13	13	10
T	13	13	10	13	13	10	13	13	8	10	10	10	11	15	15	11
A	12	12		12				12				8	8	13		8
B														13	13	

	13	20	19	20	21	22	23	24	25								
T	13																
A	12									1							
B	13										1						

SYNTHBRASS

G G Anderson - Ti Amo Maria

♩ = 122,000816

2 5

11

19

26

34

42

49

56

62

70

V.S.

SYNTHBRASS

77

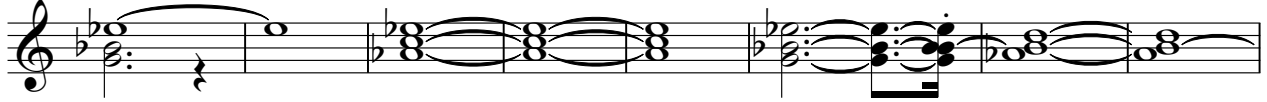

85

91

96

103

109

113

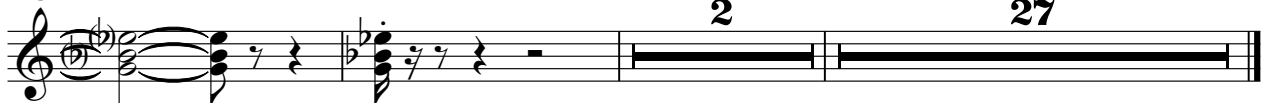

SYNTH BASS

G G Anderson - Ti Amo Maria

♩ = 122,000816

2

7

11

15

19

23

27

32

36

40

V.S.

79

82

85

88

91

94

97

100

103

106

V.S.

SYNTH BASS

108

111

114

116

SYN STRING

G G Anderson - Ti Amo Maria

♩ = 122,000816

2 5

11

18 3

27

34

41

47

52

58

64

V.S.

72

78

83

89

95

100

106

112

G G Anderson - Ti Amo Maria

MELODY

♩ = 122,000816

2 5

12

17

22

27

32

37

42

46

51

V.S.

103

108

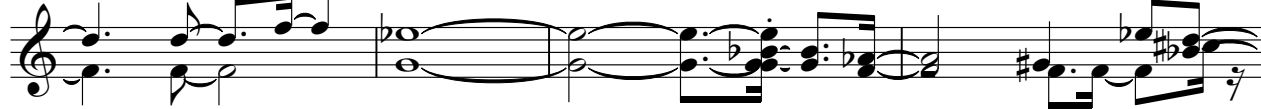

112

