

G Squad - Bb

♩ = 104,999924

Chant

Drums

Saw Wave

Funk Gtr

Clean Gtr

Piano 3

ElPiano1

SynHarpsi

Synbass

Synbass seq

Synth Voice

Choeurs

♩ = 104,999924

Strings1

4

Chant

Drums

Clean Gtr

SynHarpsi

Вй бй

6

Chant

Drums

Clean Gtr

SynHarpsi

Synbass

Вй бй

8

Chant

Drums

Clean Gtr

Synbass

10

Chant

Drums

Funk Gtr

Clean Gtr

Piano 3

Synbass

Choeurs

Strings1

Haut Bas (Вй бй)

12

Chant

Drums

Funk Gtr

Piano 3

Synbass

Choeurs

Strings1

Il y a des hauts bas

14

Chant

Haut bas (bī bī)

Drums

Funk Gtr

Piano 3

Synbass

Choeurs

Strings1

16

Chant

Il y a des hauts bas

Drums

Funk Gtr

Piano 3

Synbass

Choeurs

Strings1

18

Chant

Drums

Funk Gtr

Piano 3

ElPiano1

Synbass

Par fois 'y_a des mo ments ou plus

20

Chant

Drums

ElPiano1

SynHarpsi

Synbass

rien te rri us sit Tu as beau es sa yer mais tout

22

Chant

Drums

ElPianoI

SynHarpsi

Synbass

Choeurs

tombe a l'eau Ta vie se dũ roule plus lente

24

Chant

Drums

ElPianoI

SynHarpsi

Synbass

ment qu'au ra len tit Cęquite fait tom ber le mo ral a

26

Chant

zĩ ro. A vant tu te rĩ veilles dũmavais pied.

Drums

ElPianoI

SynHarpsi

Synbass

Syn. Voice

Choeurs

28

Chant

Tuvas me faire la tkte toute la jour

Drums

Saw Wave

ElPiano1

Synbass

Synbass seq

Syn. Voice

Choeurs

30

Chant

нїе Fi nale ment tu as

Drums

Saw Wave

3

ElPiano1

Synbass

Synbass seq

6 6 6 6

Syn. Voice

Choeurs

31

Chant

en vie de tout laisser tomber Tu te sens

Drums

Saw Wave

ElPiano 1

Synbass

Synbass seq

Syn. Voice

Choeurs

33

Chant
 car ri ment en bas pour te sou te nir je vais t'ÿ crire.

Drums

Saw Wave

ElPiano1

Synbass

Synbass seq

Syn. Voice

Choeurs

Strings1

35

Chant

Вй бй faut pas dra ma ti ser A

Drums

Funk Gtr

Clean Gtr

Piano 3

Synbass

Synbass seq

6 6

Choeurs

Strings1

37

Chant

pris tout c'est comme за Dans ton coeur 'y_a des hauts et des bas

Drums

Funk Gtr

Clean Gtr

Piano 3

Synbass

Choeurs

Strings1

39

Chant
Fi na lement les choses vont s'ar ran ger A

Drums

Funk Gtr

Clean Gtr

Piano 3

Synbass

Choeurs

Strings1

41

Chant
pris tout c'est comme ça Dans ton coeur y_a des hauts et des bas.

Drums

Funk Gtr

Clean Gtr

Piano 3

Synbass

Choeurs

Strings1

43

Chant

Heu rsument queta vie est faite de re bon disse ments

Drums

Clean Gtr

ElPianoI

Synbass

45

Chant

Nous fai sant pas ser du plus bas au plus haut

Drums

Clean Gtr

ElPianoI

SynHarpsi

Synbass

47

Chant

Et ces p̄riodes de changement ar rivent tr̄is sou vent

Drums

ElPiano1

Synbass

49

Chant

Dans les mo ments les plus i nat ten dus Pe tit a pe

Drums

ElPiano1

SynHarpsi

Synbass

51

Chant

tit tu re trouves lajoie de vivre Tu as telle ment

Drums

ElPiano1

Synbass

Syn. Voice

Choeurs

53

Chant

en vie de t'ÿ pa

Drums

Saw Wave

ElPiano1

Synbass

Synbass seq

Syn. Voice

Choeurs

54

Chant

nouir. Que main tenant tout

Drums

Saw Wave

3

ElPiano1

Synbass

Synbass seq

6 6 6 6

Syn. Voice

Choeurs

55

Chant

c'que t'en tre prends te rñ us sit Tu te sens

Drums

Saw Wave

ElPiano1

Synbass

Synbass seq

Syn. Voice

Choeurs

57

Chant

tout a fait en haut Si ja mais tu re chutes je vais t'y

Drums

Saw Wave

ElPianoI

Synbass

Synbass seq

Syn. Voice

Strings1

59

Chant

сre. Вй бй faut pas dra ma ti ser A

Drums

Funk Gtr

Clean Gtr

Piano 3

Synbass

Synbass seq

6 6

Choeurs

Strings1

61

Chant

pris tout c'estomme за Dans ton coeur 'y_a des hauts et des bas

Drums

Funk Gtr

Clean Gtr

Piano 3

Synbass

Choeurs

Strings1

63

Chant

Fi nale ment les choses vont s'ar ran ger A

Drums

Funk Gtr

Clean Gtr

Piano 3

Synbass

Choeurs

Strings1

65

Chant

pris tout c'est comme ça Dans ton coeur y_a des hauts et des bas

Drums

Funk Gtr

Clean Gtr

Piano 3

Synbass

Choeurs

Strings1

67

Chant

Haut bas (bï bï) Il y a des

Drums

Funk Gtr

Piano 3

Synbass

Choeurs

Strings1

69

Chant

hauts bas

Drums

Funk Gtr

Piano 3

Synbass

Choeurs

Strings1

71

Chant

Haut bas (bï bï) Il y a des

Drums

Funk Gtr

Piano 3

Synbass

Choeurs

Strings1

73

Chant

hauts bas 6

Drums

Funk Gtr

Piano 3

SynHarpsi

Synbass

Syn. Voice

Choeurs

Strings1

75

Drums

ElPiano1

SynHarpsi

Synbass

Syn. Voice

Choeurs

77

Drums

ElPiano1

SynHarpsi

Synbass

Syn. Voice

Choeurs

79

Drums

Clean Gtr

Piano 3

SynHarpsi

Synbass

81

Drums

Clean Gtr

Piano 3

SynHarpsi

Synbass

83

Chant

Вй бй faut pas dra ma ti ser A

Drums

Funk Gtr

Clean Gtr

Piano 3

Synbass

Synbass seq

6 6

Choeurs

Strings1

85

Chant

pris tout c'est comme за Dans ton coeur 'y_a des hauts et des bas

Drums

Funk Gtr

Clean Gtr

Piano 3

Synbass

Choeurs

Strings1

87

Chant

Fi na lement les choses vont s'ar ran ger A

Drums

Funk Gtr

Clean Gtr

Piano 3

Synbass

Choeurs

Strings1

89

Chant

pris tout c'est comme ça Dans ton coeur y_a des hauts et des bas.

Drums

Funk Gtr

Clean Gtr

Piano 3

Synbass

Choeurs

Strings1

91

Chant

Haut bas bï bï Il y a des

Drums

Funk Gtr

Clean Gtr

Piano 3

Synbass

Choeurs

Strings1

93

Chant

hauts bas

Drums

Funk Gtr

Clean Gtr

Piano 3

Synbass

Choeurs

Strings1

95

Chant

Haut bas bii bii Il y a des

Drums

Funk Gtr

Clean Gtr

Piano 3

Synbass

Choeurs

Strings1

97

Chant

hauts bas

Drums

Funk Gtr

Clean Gtr

Piano 3

Synbass

Choeurs

Strings1

99

Drums

Clean Gtr

Syn. Voice

Choeurs

Strings I

101

Drums

Clean Gtr

Syn. Voice

Choeurs

Strings I

103

Drums

Clean Gtr

Syn. Voice

Choeurs

Strings I

105

Drums

Clean Gtr

Syn. Voice

Choeurs

Strings1

107

Drums

Clean Gtr

Syn. Voice

Choeurs

Strings1

42

coeur 'y_ades hautset des bas. Heu ~~ra~~menqueta vieestfaite de re bordissements

45

Nous faisant passer duplus bas au plushaut Et ces p̃riodeslechangeent

48

arivent trisou vent Dans lesmomentes plus i nat ten dusPetit a pe

51

tit tu re trouves l̃p̃ide vivre Tu aellament envie de t'ÿ pa

54

nourir. ~~Qu~~antout c'quet'en treprends terÿussit Tu tesens

57

tout a fait enhautSi ja mais tu re chuteÿe vais t'ÿ crire. Вÿ бÿ faut

60

pasdra ma ti ser A pris tout c'omma Danston coeur'y_ades hautet desbas

63

Finalement les chosesont s'aran ger A prisout c'est comma Danston

66

coeur 'y_ades hautset desbas Haut bas (бÿ бÿ) Il y_ades

69

hauts bas Haut bas (бÿ бÿ) Il y_ades

73

hauts bas Вй бй faut pasdra ma ti ser A

85

pris tout c'est comme Dans ton coeur'y ades haut et des bas Fi na lement les

88

chosant s'aran ger A pris tout c'est comme Danston coeur'y ades haut et des bas.

91

Haut bas вй бй Il y ades hauts bas

95

Haut bas вй бй Il y ades hauts bas

109

G Squad - Bb

Drums

02/06/97 09.00 6

♩ = 104,999924

5 ♩ = 104,999924

7

9

11

13

15

17

19

21

V.S.

23

25

27

29

31

33

35

37

39

41

43 

45

47 

49

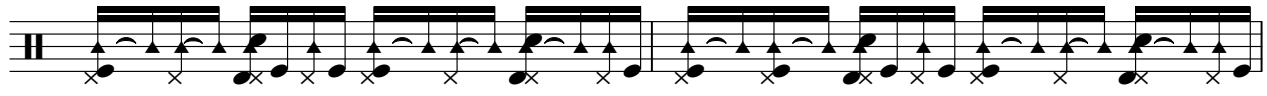

51 

53

55 

57 

59 

61

V.S.

63

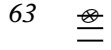

65

67

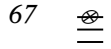

69

71

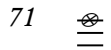

73

75

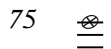

77

79

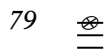

81

83 

85

Measures 85-86: Continuation of the drum pattern from the previous system.

87 

Measures 87-90: Continuation of the drum pattern.

89

Measures 89-90: Continuation of the drum pattern.

91 

Measures 91-94: Continuation of the drum pattern.

93

Measures 93-94: Continuation of the drum pattern.

95 

Measures 95-98: Continuation of the drum pattern.

97 

99

104

Measures 104-108: Continuation of the simplified drum pattern from the previous system.

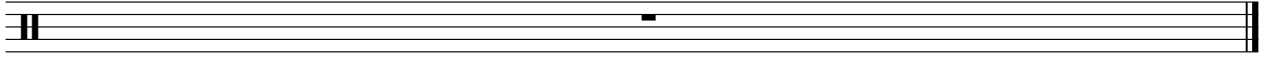

Saw Wave

G Squad - Bb

♩ = 104,999924 ♩ = 104,999924

5 22

30

3 3

35

18 3

56

3 50

109

Funk Gtr

G Squad - Bb

♩ = 104,999924 ♩ = 104,999924

5 5

13

16

19

16

37

40

42

16

59

62

65

68

71

74

84

87

90

93

G Squad - Bb

Clean Gtr

V.S.

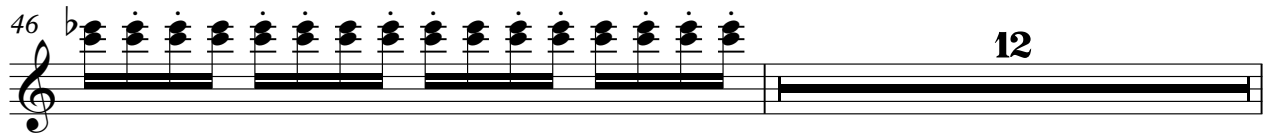
46  **12**

59 

61 

63 

65 

67  **12**

80 

82 

84 

86 

4

Clean Gtr

109

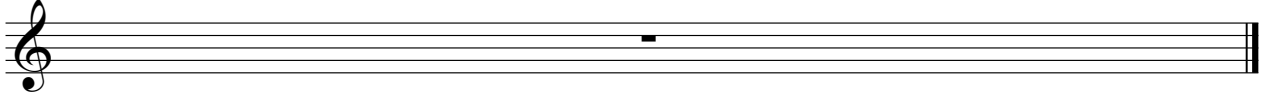

59

62

65

68

71

74

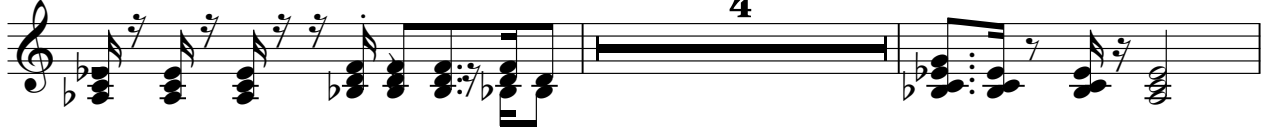

80

83

86

89

92

95

98

109

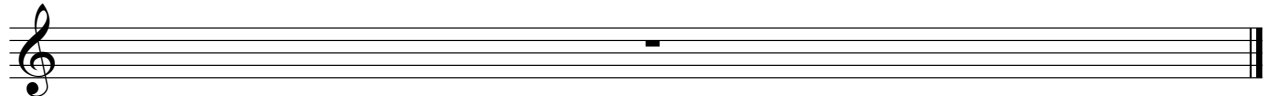

43

48

53

58

16

16

77

30

109

♩ = 104,999924

6 ♩ = 104,999924

23 2 18

45 2

50 23

76

80 26

109

75

78

81

84

87

90

93

96

109

G Squad - Bb

Synbass seq

♩ = 104,999924 ♩ = 104,999924

5 **22**

29

30

31

33

35

17

53

54

55

2

Synbass seq

57

59

83

109

G Squad - Bb

Choeurs

♩ = 104,999924 ♩ = 104,999924

5 5

13

18 4 4

28

31 2

36

39

42 8

52

54 3

103

109

Strings I

G Squad - Bb

♩ = 104,999924 ♩ = 104,999924

5 4

13

18 15

37

42 15

61

67

73 9

86

92

2
97

Strings I

102

106

109