

♩ = 139,000214

The word "INSIDEYO" is written in the Flexatone staff. The tempo marking "♩ = 139,000214" appears at the top and bottom of the score.

2

4

Mar.
S. Bass
Syn. Str.
Lead 8

6

Mar.
S. Bass
Syn. Str.
Lead 8

8

Mar.

S. Bass

Syn. Str.

Lead 8

10

Mar.

S. Bass

Syn. Str.

Lead 8

Lead 8

12

Perc.

Flex.

Syn. Str.

Lead 8

Lead 8

14

Perc.

Flex.

Syn. Str.

16

Perc.

Flex.

Syn. Str.

18

Perc.

Mar.

Flex.

Syn. Str.

Lead 8

20

Perc.

Mar.

S. Bass

Syn. Str.

Lead 8

22

Perc.

Mar.

S. Bass

Syn. Str.

Lead 8

24

Perc.

Mar.

S. Bass

S. Bass

Syn. Str.

Lead 8

26

28

30

Perc.

Flex.

Gyl

S. Bass

32

Perc.

J. Gtr.

S. Bass

S. Bass

34

Perc.

J. Gtr.

S. Bass

S. Bass

36

Perc. J. Gtr. S. Bass S. Bass

38

Perc. J. Gtr. S. Bass

40

Perc. J. Gtr. Org. S. Bass

42

Perc. J. Gtr. Org. S. Bass

44

Perc. J. Gtr. Org. S. Bass

46

Perc.

Mar.

J. Gtr.

Org.

S. Bass

Lead 1

Lead 3

Lead 8

48

Perc.

Mar.

S. Bass

Syn. Str.

Lead 8

||

50

Perc.

Mar.

S. Bass

Syn. Str.

Lead 8

52

Perc.

Mar.

S. Bass

S. Bass

Syn. Str.

Lead 8

54

56

57

Perc.

Flex.

S. Bass

S. Bass

59

Perc.

Flex.

S. Bass

61

Perc.

Flex.

S. Bass

63

Perc. Mar. Flex. S. Bass Lead 8

64

Perc. Mar. S. Bass S. Bass Syn. Str. Lead 8 Lead 8

66

Perc. Mar. S. Bass Syn. Str. Lead 8 Lead 8

68

Perc. Mar. S. Bass S. Bass Syn. Str. Lead 8 Lead 8

70

Perc. Mar. S. Bass Syn. Str. Lead 8

72

Perc. Flex. Gyl. S. Bass S. Bass Lead 8 Lead 8

74

Perc.

Flex.

S. Bass

S. Bass

76

Perc.

Flex.

S. Bass

78

Perc.

Flex.

S. Bass

80

82

84

Mar.

S. Bass

Syn. Str.

Lead 8

86

Mar.

S. Bass

Syn. Str.

Lead 8

88

Mar.

S. Bass

Syn. Str.

Lead 8

90

Mar.

S. Bass

Syn. Str.

Lead 8

Lead 8

92

Perc.

Flex.

S. Bass

Syn. Str.

Lead 8

Lead 8

94

Perc.

Mar.

Flex.

S. Bass

Syn. Str.

Lead 8

96

Perc. Mar. S. Bass Syn. Str. Lead 8 Lead 8

98

Perc. Mar. S. Bass Syn. Str. Lead 8 Lead 8

100

Perc. Mar. S. Bass S. Bass Syn. Str. Lead 8 Lead 8

102

Perc. Mar. S. Bass Syn. Str. Lead 8 Lead 8

104

105

107

Perc.

Mar.

S. Bass

S. Bass

Syn. Str.

Lead 8

109

Perc.

Mar.

S. Bass

Syn. Str.

Lead 8

111

113

115

Perc. 

Mar. 

Flex. 

Gyl. 

S. Bass 

Syn. Str. 

Lead 8 

Lead 8 

117

Perc. 

Flex. 

Gyl. 

S. Bass 

S. Bass 

119

Perc.

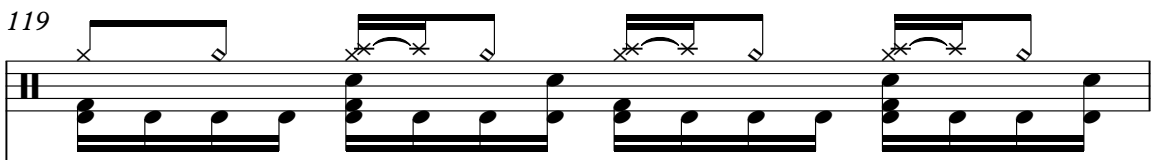

Flex.

S. Bass

S. Bass

Perc. Mar. Flex. Gyil J. Gtr. Org. S. Bass S. Bass Syn. Str. Lead 1 Lead 3 Lead 8 Lead 8

Percussion

♩ = 139,000214
11

14

16

18

20

22

24

26

28

30

V.S.

32

34

36

38

41

43

45

48

50

52

Percussion

54

56

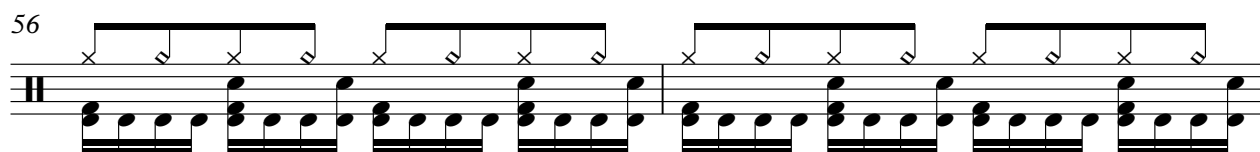

58

60

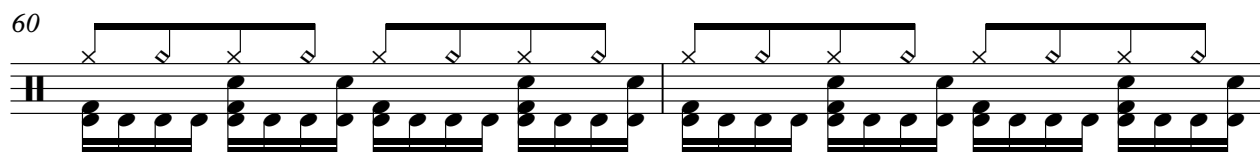

62

64

66

68

70

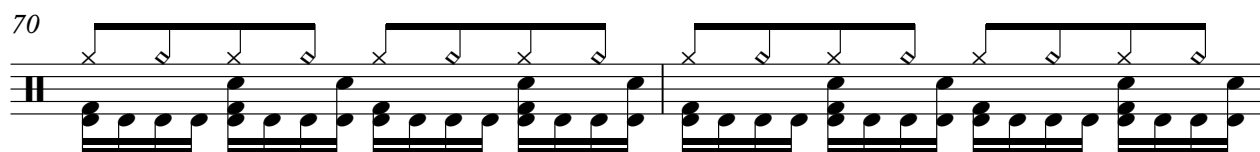

72

V.S.

Percussion

74

76

78

80

82

9

93

95

97

99

101

103

105

107

109

111

113

115

117

119

Marimba

♩ = 139,000214

3

6

8

10

19

22

24

26

28

19

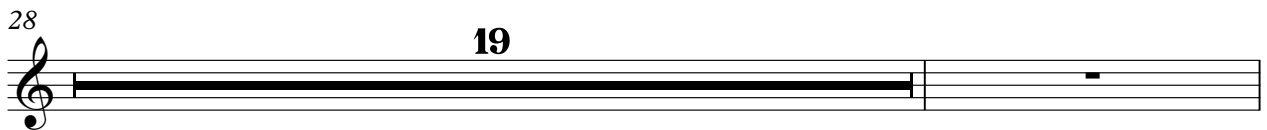

Marimba

48

50

52

54

7

63

66

68

70

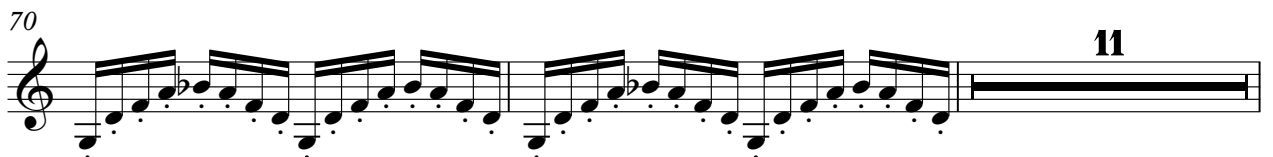

11

83

86

Marimba

88

90

96

98

100

102

104

106

108

110

V.S.

112

114

115

Flexatone

♩ = 139,000214

11

Gyl

♩ = 139,000214
INSIDEYO **29** **41**

73 **42**

116 **4**

Jazz Guitar

♩ = 139,000214

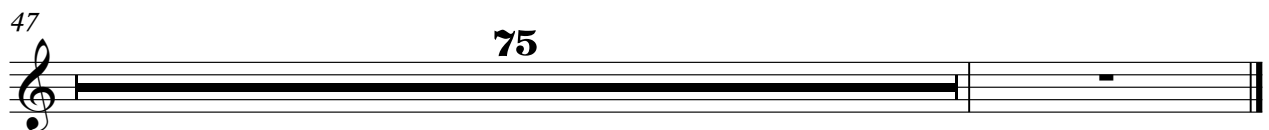

Organ

$\text{♩} = 139,000214$

39

41

43

45

47

75

Synth Bass

♩ = 139,000214
19

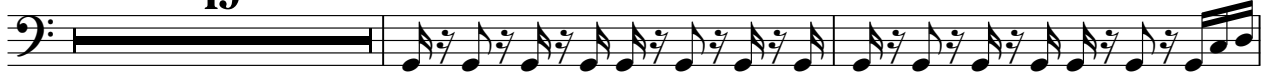

22

24

26

28

30

32

34

36

38

V.S.

40

42

44

46

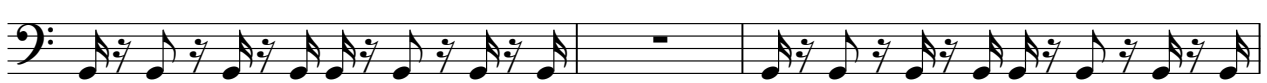

49

51

53

55

57

59

61

63

65

67

69

71

73

75

77

79

V.S.

81

13

96

98

100

102

104

106

108

110

112

114

116

118

Synth Bass

♩ = 139,000214

73

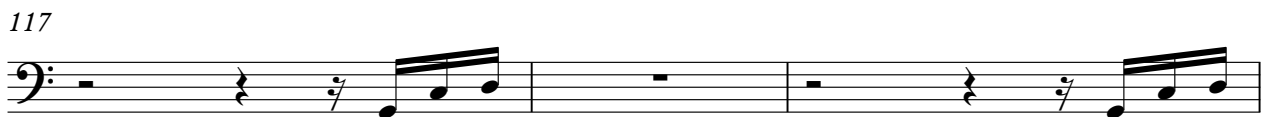
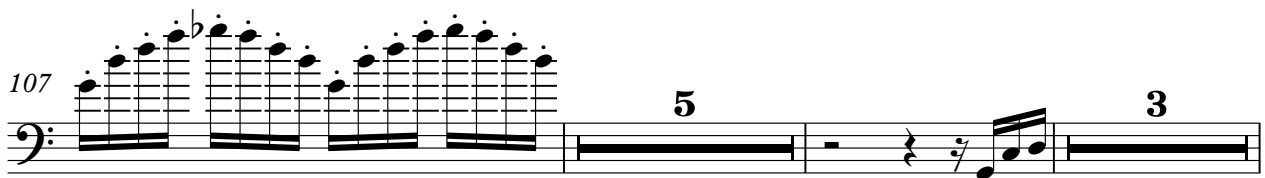
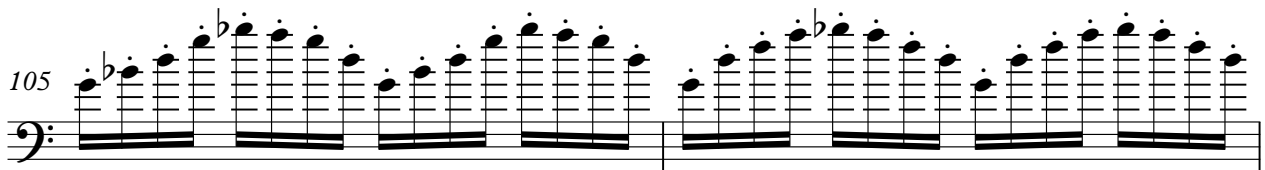
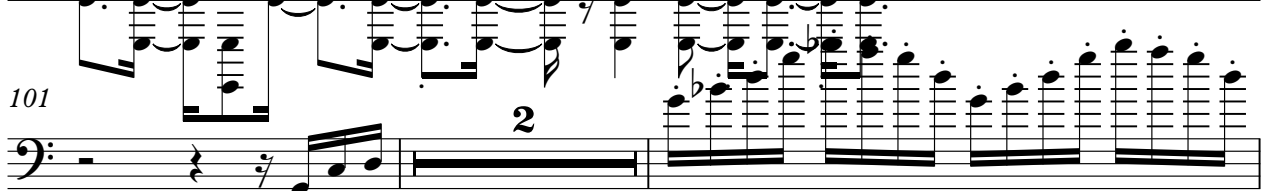
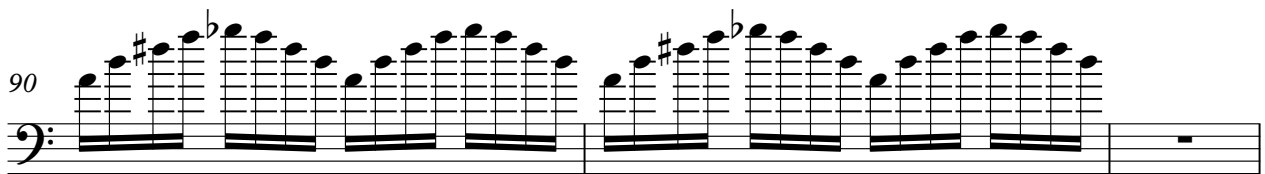
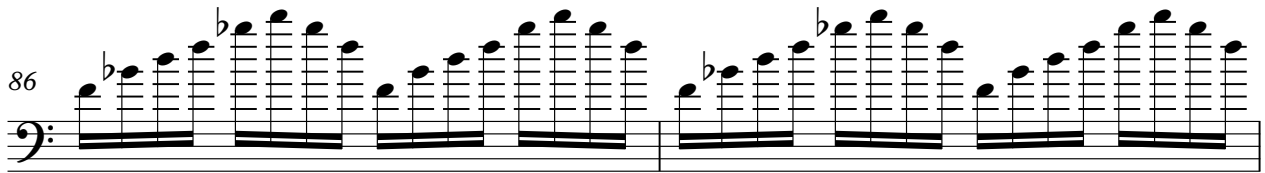
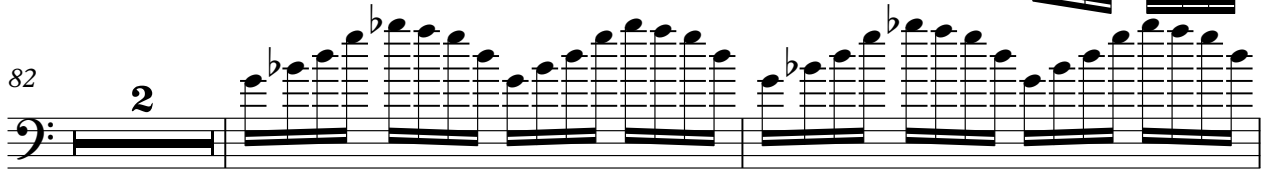

Synth Bass

120

Synth Strings

♩ = 139,000214

Lead 1 (Square)

♩ = 139,000214

83

Lead 3 (Calliope)

♩ = 139,000214

46 **35**

83 **38**

Lead 8 (Bass + Lead)

♩ = 139,000214

7

12

22

26

48

52

57

66

70

2

Lead 8 (Bass + Lead)

83

87

92

98

102

108

112

115

Lead 8 (Bass + Lead)

♩ = 139,000214

9 13

26 25

55 7

66

70 17

91 3

98

102 9

114 5