

# G Winkler - Chianti Lied

♩ = 123,001228

8

MELODY

DRUMS

MANDOLIN

FINGERDBAS

BANDNEON

BRASS

STRINGS

A.PIANO

10

MELODY  
DRUMS  
MANDOLIN  
FINGERDBAS  
BANDNEON  
STRINGS  
A.PIANO

12

MELODY  
DRUMS  
MANDOLIN  
FINGERDBAS  
BANDNEON  
STRINGS  
A.PIANO

14

MELODY

DRUMS

MANDOLIN

FINGERDBAS

BANDNEON

STRINGS

A.PIANO

16

MELODY

DRUMS

MANDOLIN

FINGERDBAS

BANDNEON

BRASS

STRINGS

A.PIANO

18

MELODY

DRUMS

MANDOLIN

FINGERDBAS

BANDNEON

BRASS

STRINGS

A.PIANO

20

22

MELODY

DRUMS

MANDOLIN

FINGERDBAS

BANDNEON

BRASS

STRINGS

A.PIANO

24

MELODY

DRUMS

MANDOLIN

FINGERDBAS

BANDNEON

BRASS

STRINGS

A.PIANO

26

MELODY

DRUMS

MANDOLIN

FINGERDBAS

BANDNEON

BRASS

STRINGS

A.PIANO

28

30

MELODY

DRUMS

MANDOLIN

FINGERDBAS

BANDNEON

BRASS

STRINGS

A.PIANO

33

36

MELODY

DRUMS

MANDOLIN

FINGERDBAS

BANDNEON

BRASS

STRINGS

A.PIANO

39

MELODY

DRUMS

MANDOLIN

FINGERDBAS

BANDNEON

BRASS

STRINGS

A.PIANO

42

45

48

MELODY

DRUMS

MANDOLIN

FINGERDBAS

BANDNEON

BRASS

STRINGS

A.PIANO

51

DRUMS

MANDOLIN

FINGERDBAS

BANDNEON

BRASS

STRINGS

A.PIANO

53

DRUMS

MANDOLIN

FINGERDBAS

BANDNEON

BRASS

STRINGS

A.PIANO

56

DRUMS

MANDOLIN

FINGERDBAS

BANDNEON

BRASS

STRINGS

A.PIANO

59

DRUMS

MANDOLIN

FINGERDBAS

BANDNEON

BRASS

STRINGS

A.PIANO

63

MELODY

DRUMS

MANDOLIN

FINGERDBAS

BANDNEON

BRASS

STRINGS

A.PIANO

66

MELODY

DRUMS

MANDOLIN

FINGERDBAS

BANDNEON

STRINGS

A.PIANO

68

MELODY

DRUMS

MANDOLIN

FINGERDBAS

BANDNEON

STRINGS

A.PIANO

70

MELODY

DRUMS

MANDOLIN

FINGERDBAS

BANDNEON

STRINGS

A.PIANO

72

74

MELODY

DRUMS

MANDOLIN

FINGERDBAS

BANDNEON

BRASS

STRINGS

A.PIANO

Detailed description of the musical score: The score is for page 24, starting at measure 74. It consists of eight staves. The MELODY staff (treble clef) starts with a half note G4, followed by a dotted quarter note A4, then a half note B4 with a slur over it. The DRUMS staff (percussion clef) features a complex rhythmic pattern with sixteenth notes and rests, with '6' indicating sixteenth notes. The MANDOLIN staff (treble clef) has a similar pattern to the melody. The FINGERDBAS staff (bass clef) has a simple bass line. The BANDNEON staff (treble clef) has a melodic line with triplets. The BRASS staff (treble clef) has block chords with a slur. The STRINGS staff (bass clef) has block chords with a slur. The A.PIANO staff (treble clef) has a simple accompaniment pattern.

76

MELODY

DRUMS

MANDOLIN

FINGERBAS

BANDNEON

BRASS

STRINGS

A.PIANO

78

MELODY

DRUMS

MANDOLIN

FINGERBAS

BANDNEON

BRASS

STRINGS

A.PIANO

80

MELODY

DRUMS

MANDOLIN

FINGERBAS

BANDNEON

BRASS

STRINGS

A.PIANO

82

MELODY

DRUMS

MANDOLIN

FINGERDBAS

BANDNEON

BRASS

STRINGS

A.PIANO

84

86

88

MELODY

DRUMS

MANDOLIN

FINGERBAS

BANDNEON

BRASS

STRINGS

A.PIANO

Detailed description of the musical score: The score is for page 31, starting at measure 88. It consists of eight staves. The MELODY staff (treble clef) begins with a triplet of eighth notes (G4, A4, B4) followed by a half note (C5). The DRUMS staff (percussion clef) features a complex rhythmic pattern with triplets and a sextuplet. The MANDOLIN staff (treble clef) has a triplet of eighth notes (G4, A4, B4) and a half note (C5). The FINGERBAS staff (bass clef) has a simple bass line. The BANDNEON staff (treble clef) has a triplet of eighth notes (G4, A4, B4) and a half note (C5). The BRASS staff (treble clef) has a sextuplet of eighth notes (G4, A4, B4) and a triplet of eighth notes (G4, A4, B4). The STRINGS staff (bass clef) has a triplet of eighth notes (G4, A4, B4) and a half note (C5). The A.PIANO staff (treble clef) has a simple accompaniment.

89

MELODY

DRUMS

MANDOLIN

FINGERDBAS

BANDNEON

BRASS

STRINGS

A.PIANO

90

DRUMS

MANDOLIN

FINGERDBAS

BANDNEON

BRASS

STRINGS

A.PIANO

# G Winkler - Chianti Lied

## MELODY

♩ = 123,001228

7

11

14

18

23

29

34

40

45

16

MELODY

65

69

72

77

82

87

92

# G Winkler - Chianti Lied

## DRUMS

♩ = 123,001228

3

8

10

12

14

17

19

21

23

26

V.S.

2

DRUMS

28

30

35

40

45

50

55

60

65

67

DRUMS

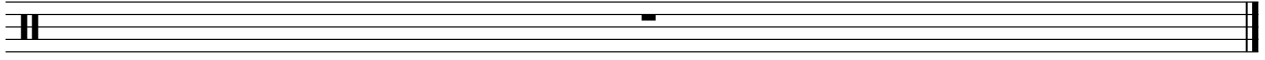

MANDOLIN

G Winkler - Chianti Lied

♩ = 123,001228

2

8

11

14

17

22

26

30

35

40

V.S.

MANDOLIN

45

50

55

60

65

68

71

74

79

84

88

MANDOLIN

3

3

3

90

3

45

50

55

60

65

68

72

76

80

84

88

92

♩ = 123,001228

2

6

9

12

15

18

21

V.S.

24

27

30

34

38

43

48

53

58

63

67

70

73

76

79

V.S.

BANDNEON

82

85

88

90

# G Winkler - Chianti Lied

## BRASS

♩ = 123,001228

2

6

3

6

6

6

7

16

21

25

30

35

38

BRASS

42

48

54

60

64

75

80

86

89

92

G Winkler - Chianti Lied

STRINGS

♩ = 123,001228

2

6

9

13

17

22

26

30

35

41

V.S.

STRINGS

46

51

56

61

66

70

75

80

85

88

STRINGS

90

# G Winkler - Chianti Lied

A.PIANO

♩ = 123,001228

7

11

15

18

21

24

27

30

34

37

V.S.

