

# Gabber Piet - Hakke & Zage

♩ = 172,003555

Tenor Saxophone

Trombone

Percussion

Flexatone

Flexatone

Synth Brass

Synth Bass

FX 1 (Rain)

FX 5 (Brightness)

FX 7 (Echoes)

♩ = 172,003555

Viola

Solo

Perc.

Solo

8

Perc.

Vla.

12

Tbn.

Perc.

Flex.

Syn. Br.

S. Bass

Vla.

Solo

15

17

19

Ten. Sax.

Perc.

Flex.

S. Bass

Vla.

Solo

21

Ten. Sax.

Perc.

Flex.

S. Bass

Vla.

Solo

23

Ten. Sax.

Tbn.

Perc.

Flex.

Flex.

Syn. Br.

S. Bass

Vla.

Solo

25

27

29

Ten. Sax.

Perc.

Flex.

Flex.

S. Bass

Vla.

Solo

31

Ten. Sax.

Perc.

Flex.

Flex.

S. Bass

Vla.

Solo

33

Ten. Sax.

Tbn.

Perc.

Flex.

Flex.

Syn. Br.

S. Bass

Vla.

Solo

35

37

39

Ten. Sax.

Perc.

Flex.

S. Bass

Vla.

Solo

41

Ten. Sax.

Perc.

Flex.

S. Bass

Vla.

Solo

43

45

47

- Perc.**: Rhythmic pattern with 'x' marks indicating specific hits.

49

- Perc.**: Rhythmic pattern with 'x' marks indicating specific hits.

51

Perc. Flex. S. Bass FX 1 Vla.

53

Perc. Flex. S. Bass FX 1 Vla.

55

Perc.

Flex.

S. Bass

FX 1

FX 5

FX 7

Vla.

57

S. Bass

FX 5

FX 7

60

S. Bass

FX 5

FX 7

62

63

64

Ten. Sax.

Tbn.

Perc.

Flex.

Flex.

Syn. Br.

S. Bass

Vla.

Solo

66

Ten. Sax.

Tbn.

Perc.

Flex.

Flex.

Syn. Br.

S. Bass

Vla.

Solo

68

Ten. Sax.

Tbn.

Perc.

Flex.

Flex.

Syn. Br.

S. Bass

Vla.

Solo

70

Ten. Sax.

Tbn.

Perc.

Flex.

Flex.

Syn. Br.

S. Bass

Vla.

Solo

72

74

76

Ten. Sax. Perc. Flex. S. Bass Vla. Solo

78

Ten. Sax. Perc. Flex. S. Bass Vla. Solo

82

84

86

Ten. Sax.

Perc.

Flex.

Flex.

S. Bass

Vla.

Solo

88

Ten. Sax.

Perc.

Flex.

Flex.

S. Bass

Vla.

Solo

90

Perc.

Flex.

S. Bass

FX 1

Vla.

93

Perc.

Flex.

S. Bass

FX 1

Vla.

95

97

99

S. Bass

FX 5

FX 7

102

S. Bass

FX 5

FX 7

104

S. Bass

FX 5

FX 7

Vla.

105

106

108

Ten. Sax.

Perc.

Flex.

S. Bass

Vla.

Solo

110

Ten. Sax.

Perc.

Flex.

S. Bass

Vla.

Solo

112

114

116

120

Ten. Sax.

Tbn.

Perc.

Flex.

Flex.

Syn. Br.

S. Bass

Vla.

Solo

124

Ten. Sax.

Tbn.

Perc.

Flex.

Flex.

Syn. Br.

S. Bass

Vla.

Solo

126

128

Ten. Sax.

Tbn.

Perc.

Flex.

Flex.

Syn. Br.

S. Bass

Vla.

Solo

129

Perc.

Flex.

Flex.

S. Bass

Vla.

Solo

Tenor Saxophone

Gabber Piet - Hakke & Zage

♩ = 172,003555

15

19

23

29

33

39

43

20

67

74

77

2

Tenor Saxophone

82

87

16

106

111

116

123

2

131

2

Trombone

Gabber Piet - Hakke & Zage

♩ = 172,003555

13 7

24 7

36 7

47 17

69 7

81 23 7

114

121

126 2

131 2

# Gabber Piet - Hakke & Zage

## Percussion

♩ = 172,003555

5

3 3

10

15

19

23

27

31

35

39

43

V.S.

47

50

53

57

67

70

74

78

82

86

90

93

96

106

110

114

117

120

123

126

V.S.

4

Percussion

129

# Gabber Piet - Hakke & Zage

Flexatone

♩ = 172,003555

**13**

16

19

22

25

28

31

34

37

40

V.S.

43

46

64

67

70

73

76

79

82

85

88 16

106

109

112

115

118

121

124

127

129 2

# Gabber Piet - Hakke & Zage

Flexatone

♩ = 172,003555

23

25

27

30

33 9

44

46

48

51

54

64

67

70

80

82

85

88

91

94

97

115

117

119

121

123

125

127

129

131

2

# Gabber Piet - Hakke & Zage

Synth Brass

♩ = 172,003555

13

24

36

47

69

81

114

121

126

131

61

63

68

74

80

86

91

95

98

100

102

104

108

114

120

125

131

2

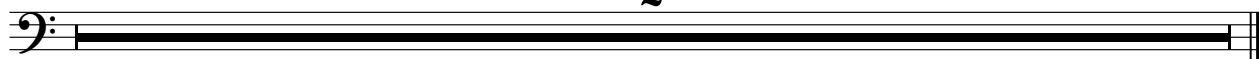

FX 1 (Rain)

Gabber Piet - Hakke & Zage

♩ = 172,003555

47

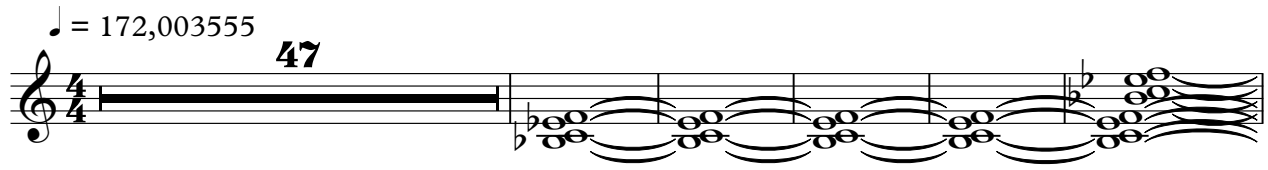

53

34

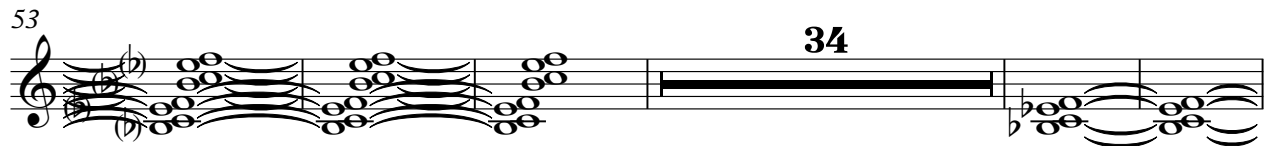

92

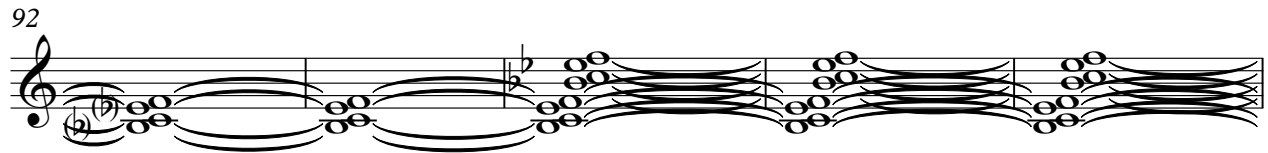

97

33

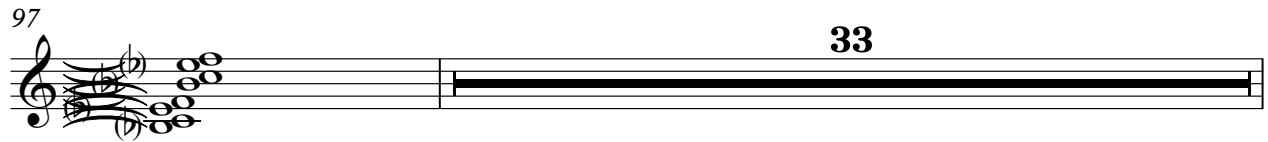

131

2

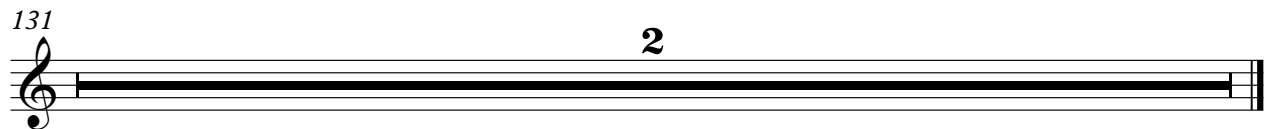

FX 5 (Brightness)

Gabber Piet - Hakke & Zage

♩ = 172,003555

**55**

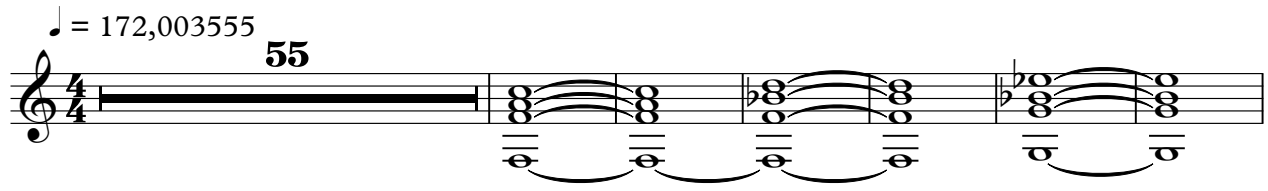

62

**34**

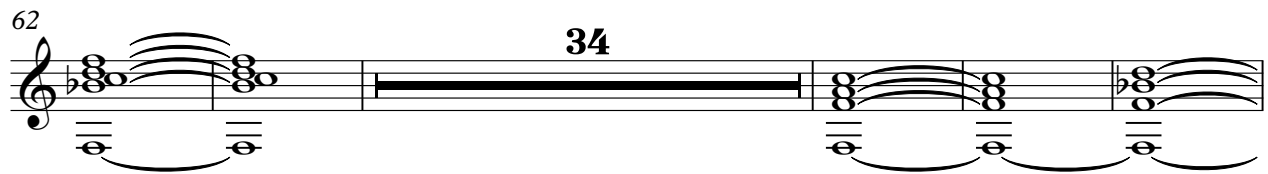

101

**25**

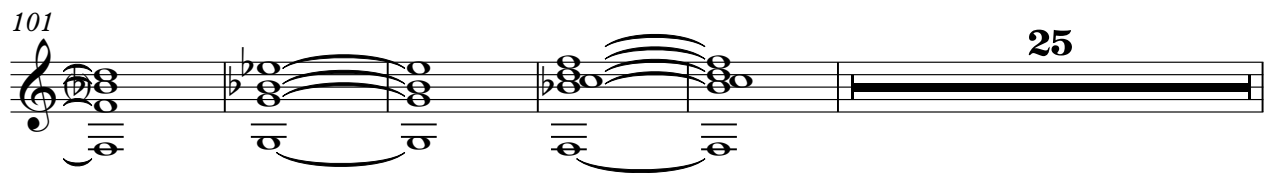

131

**2**

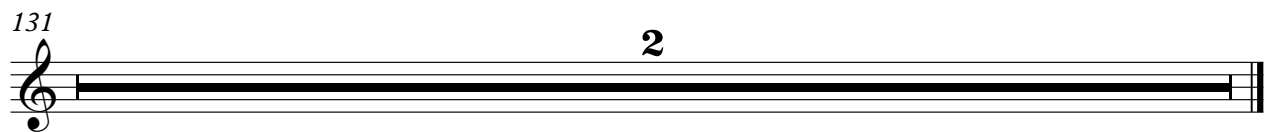

FX 7 (Echoes)

Gabber Piet - Hakke & Zage

♩ = 172,003555

**55**

62

**34**

101

**25**

131

**2**

# Gabber Piet - Hakke & Zage

Viola

♩ = 172,003555

9

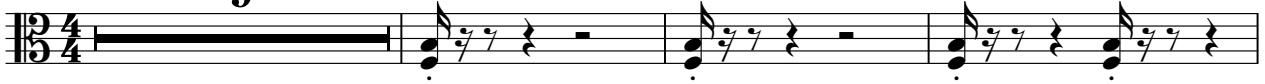

13

16

19

22

24

27

30

33

35

V.S.

38

41

43

45

47

49

52

54

56

63

65

67

69

71

73

76

79

81

84

87

V.S.

4  
89 *Viola*

91

94

96

98 5

105 6 6 6 6

107

110

113

115

117 *Viola*

119

121

123

125

127

129

131

**2**

# Gabber Piet - Hakke & Zage

Solo

♩ = 172,003555

2

5

3

7

16

19

22

25

28

31

34

V.S.

37

40

43

46

64

67

70

73

76

79

4

Solo

127

129

2