

Gabriel o Pensador - Festa da Musica Tupiniquim

♩ = 102,799927

tenor sax

tr-808

el. snare

bass drum

hand clap

woodblock

gt. steel

gt. nylon

gt. nylon

slap bass 2

el. piano

synth drum

chorused piano

brass

lead 2

pad 3

♩ = 102,799927

5

tenor sax
tr-808
el. snare
bass drum
hand clap
woodblock
slap bass 2
chorused piano
brass

8

tenor sax
tr-808
el. snare
bass drum
hand clap
woodblock
slap bass 2
chorused piano
brass
lead 2

10

tr-808
el. snare
bass drum
hand clap
woodblock
slap bass 2
chorused piano
lead 2
pad 3

12

tr-808
el. snare
bass drum
hand clap
woodblock
slap bass 2
chorused piano
lead 2
pad 3

14

tr-808
el. snare
bass drum
hand clap
woodblock
slap bass 2
chorused piano
lead 2
pad 3

16

tr-808
el. snare
bass drum
hand clap
woodblock
slap bass 2
chorused piano
lead 2
pad 3

18

tenor sax

tr-808

el. snare

bass drum

hand clap

woodblock

slap bass 2

chorused piano

21

tenor sax

tr-808

el. snare

bass drum

hand clap

woodblock

slap bass 2

chorused piano

24

tenor sax
tr-808
el. snare
bass drum
hand clap
woodblock
slap bass 2
chorused piano
brass

27

tenor sax
tr-808
el. snare
bass drum
hand clap
woodblock
slap bass 2
chorused piano

30

tenor sax

tr-808

el. snare

bass drum

hand clap

woodblock

slap bass 2

chorused piano

33

tenor sax

tr-808

el. snare

bass drum

hand clap

woodblock

slap bass 2

chorused piano

36

tenor sax
tr-808
el. snare
bass drum
hand clap
woodblock
slap bass 2
chorused piano
brass
pad 3

39

tr-808
el. snare
bass drum
hand clap
woodblock
slap bass 2
chorused piano
lead 2
pad 3

41

tr-808
el. snare
bass drum
hand clap
woodblock
slap bass 2
chorused piano
lead 2
pad 3

43

tr-808
el. snare
bass drum
hand clap
woodblock
slap bass 2
chorused piano
lead 2
pad 3

45

tr-808

el. snare

bass drum

hand clap

woodblock

slap bass 2

chorused piano

lead 2

pad 3

47

tenor sax

tr-808

el. snare

bass drum

hand clap

woodblock

slap bass 2

el. piano

chorused piano

lead 2

pad 3

50

Downloaded from MusicNotesLib.com Perfect notes and guitar tabs searcher

53

tenor sax

tr-808

el. snare

bass drum

hand clap

woodblock

slap bass 2

el. piano

brass

56

tenor sax

tr-808

el. snare

bass drum

hand clap

woodblock

slap bass 2

el. piano

59

tenor sax
tr-808
el. snare
bass drum
hand clap
woodblock
slap bass 2
el. piano

62

tenor sax
tr-808
el. snare
bass drum
hand clap
woodblock
gt. nylon
slap bass 2
el. piano
brass

65

tr-808
el. snare
bass drum
hand clap
woodblock
gt. nylon
slap bass 2
chorused piano
lead 2

67

tr-808
el. snare
bass drum
hand clap
woodblock
slap bass 2
chorused piano
lead 2
pad 3

69

tr-808
el. snare
bass drum
hand clap
woodblock
slap bass 2
chorused piano
lead 2
pad 3

71

tr-808
el. snare
bass drum
hand clap
woodblock
slap bass 2
chorused piano
lead 2
pad 3

73

tenor sax

tr-808

el. snare

bass drum

hand clap

woodblock

slap bass 2

el. piano

chorused piano

lead 2

pad 3

76

79

tenor sax

tr-808

el. snare

bass drum

hand clap

woodblock

slap bass 2

el. piano

brass

82

tenor sax

tr-808

el. snare

bass drum

hand clap

woodblock

slap bass 2

el. piano

85

tenor sax

tr-808

el. snare

bass drum

hand clap

woodblock

slap bass 2

el. piano

brass

88

tenor sax

tr-808

el. snare

low floor

standard

bass drum

hand clap

woodblock

gt. steel

gt. nylon

slap bass 2

91

tr-808
low floor
standard
bass drum
woodblock
gt. steel
gt. nylon
slap bass 2

93

tr-808
low floor
standard
bass drum
woodblock
gt. steel
gt. nylon
slap bass 2

95

tr-808
el. snare
low floor
standard
bass drum
hand clap
woodblock
gt. steel
gt. nylon
slap bass 2
chorused piano
lead 2

97

tr-808
el. snare
bass drum
hand clap
woodblock
slap bass 2
chorused piano
lead 2
pad 3

99

tr-808
el. snare
bass drum
hand clap
woodblock
slap bass 2
chorused piano
lead 2
pad 3

101

tr-808

el. snare

bass drum

hand clap

woodblock

slap bass 2

chorused piano

lead 2

pad 3

103

tenor sax

tr-808

el. snare

bass drum

hand clap

woodblock

slap bass 2

el. piano

chorused piano

lead 2

pad 3

106

tenor sax

tr-808

el. snare

bass drum

hand clap

woodblock

slap bass 2

el. piano

109

tenor sax

tr-808

el. snare

bass drum

hand clap

woodblock

slap bass 2

el. piano

brass

112

tenor sax

tr-808

el. snare

bass drum

hand clap

woodblock

slap bass 2

el. piano

115

tenor sax
tr-808
el. snare
bass drum
hand clap
woodblock
slap bass 2
el. piano

118

tenor sax
tr-808
el. snare
bass drum
hand clap
woodblock
slap bass 2
el. piano
brass

122

tenor sax

tr-808

el. snare

bass drum

hand clap

woodblock

slap bass 2

el. piano

126

tenor sax

tr-808

el. snare

bass drum

hand clap

woodblock

slap bass 2

el. piano

129

tenor sax

tr-808

el. snare

bass drum

hand clap

woodblock

slap bass 2

el. piano

132

tenor sax

tr-808

el. snare

bass drum

hand clap

woodblock

slap bass 2

el. piano

chorused piano

brass

lead 2

134

tr-808
el. snare
bass drum
hand clap
woodblock
slap bass 2
chorused piano
lead 2
pad 3

136

tr-808
el. snare
bass drum
hand clap
woodblock
slap bass 2
chorused piano
lead 2
pad 3

138

tr-808
el. snare
bass drum
hand clap
woodblock
slap bass 2
chorused piano
lead 2
pad 3

140

tr-808
el. snare
bass drum
hand clap
woodblock
slap bass 2
chorused piano
lead 2
pad 3

142

tr-808

el. snare

bass drum

hand clap

woodblock

slap bass 2

chorused piano

lead 2

pad 3

144

tenor sax

tr-808

el. snare

bass drum

hand clap

woodblock

slap bass 2

chorused piano

brass

lead 2

pad 3

146

tr-808

el. snare

bass drum

hand clap

woodblock

slap bass 2

synth drum

chorused piano

lead 2

pad 3

148

tenor sax

tr-808

el. snare

bass drum

hand clap

woodblock

slap bass 2

chorused piano

brass

lead 2

pad 3

Gabriel o Pensador - Festa da Musica Tupiniquim

tenor sax

$\text{♩} = 102,799927$

5

8

18

21

24

27

30

33

36

8

10

88 14

104

107

110

113

116

119 4

126

129

132 10

4

tenor sax

144

2

148

♩ = 102,799927

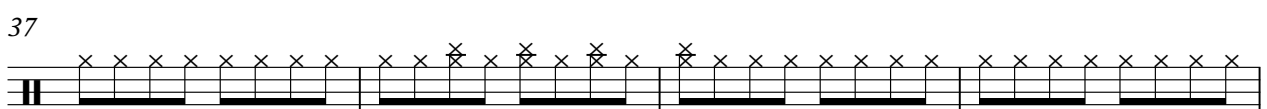
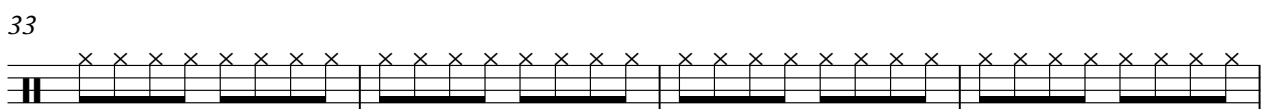
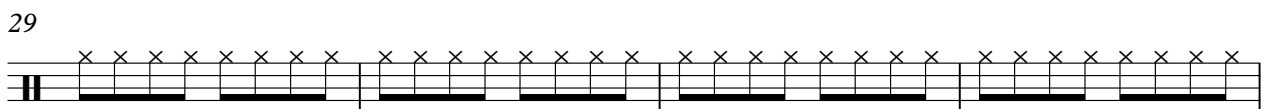
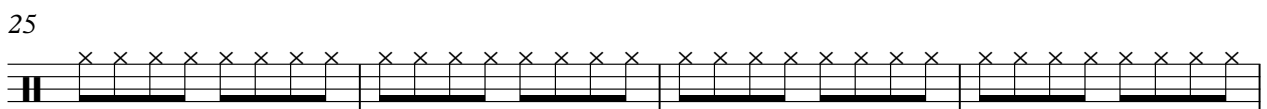
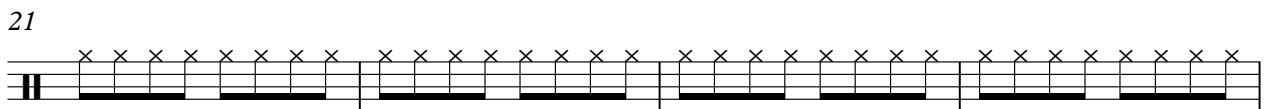
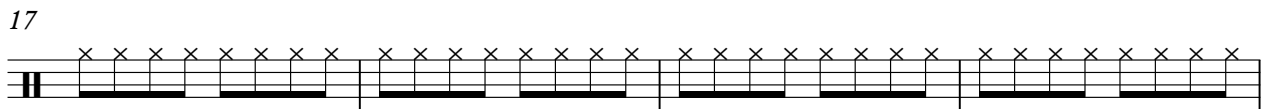
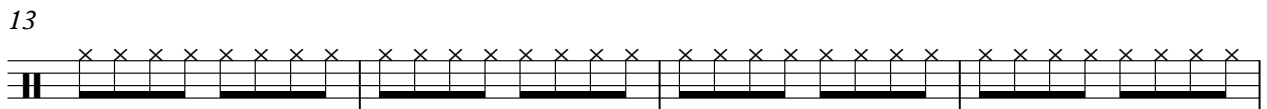
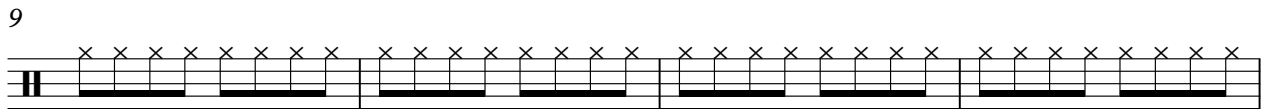
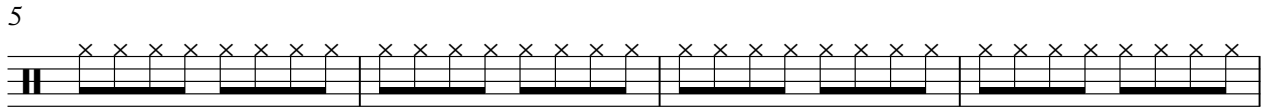

41

45

49

53

57

61

65

69

73

77

81

85

89

93

97

101

105

109

113

117

V.S.

121

125

129

133

137

141

145

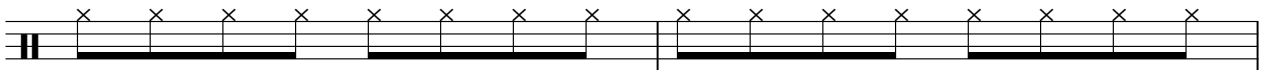

147

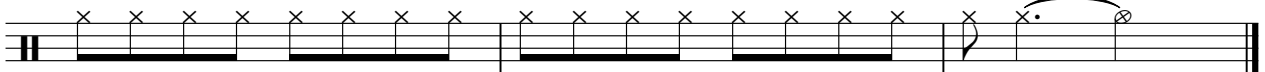

2

el. snare

69

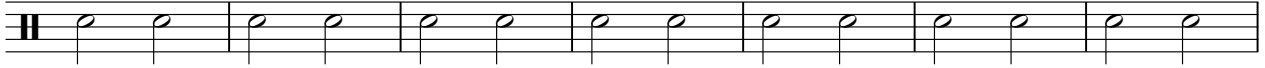

76

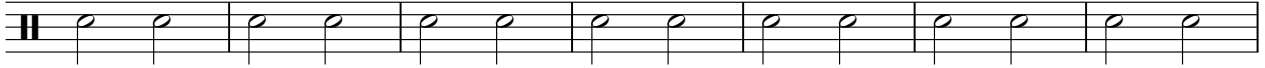

83

90

100

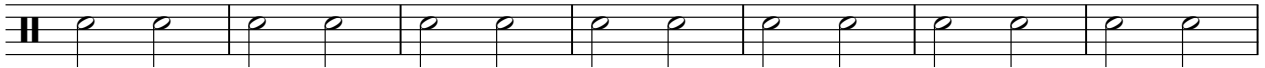

107

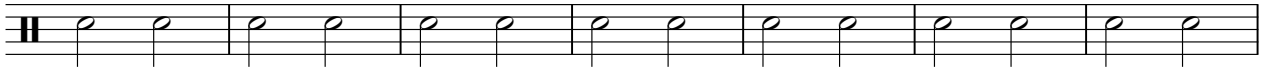

114

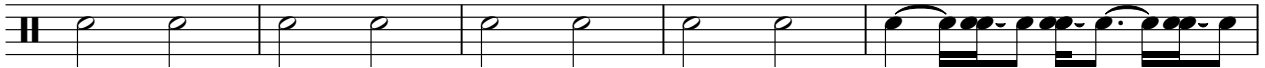

119

125

132

137

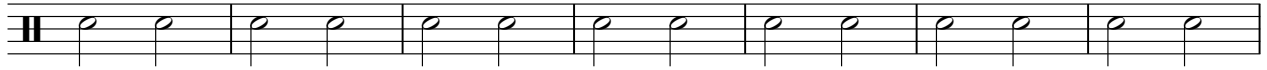

144

147

low floor

Gabriel o Pensador - Festa da Musica Tupiniquim

♩ = 102,799927

88

92

54

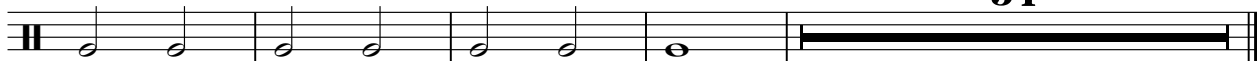

standard

Gabriel o Pensador - Festa da Musica Tupiniquim

♩ = 102,799927

88

91

93

95

54

bass drum

Gabriel o Pensador - Festa da Musica Tupiniquim

♩ = 102,799927

5

9

13

17

21

25

29

33

37

V.S.

41

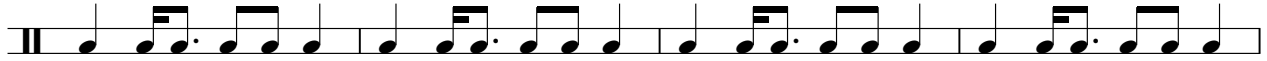

45

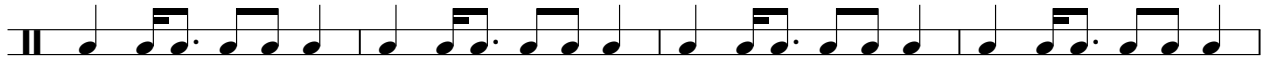

49

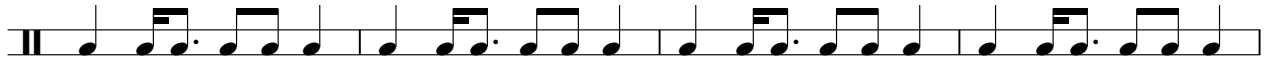

53

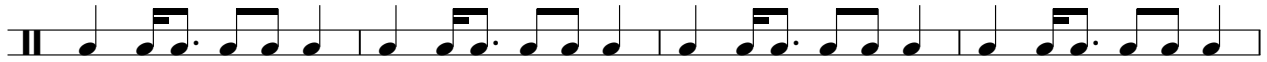

57

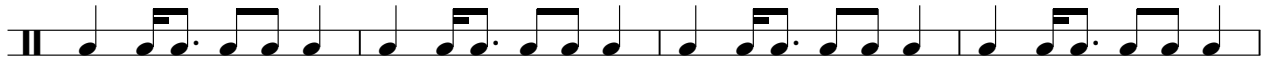

61

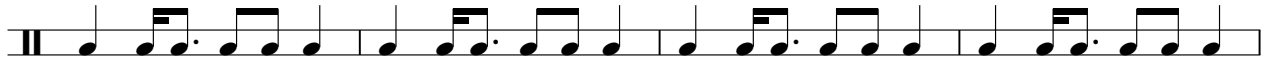

65

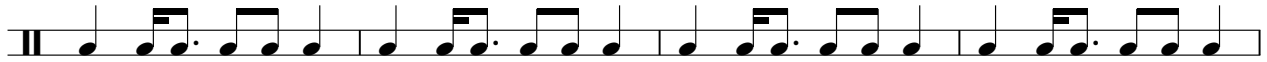

69

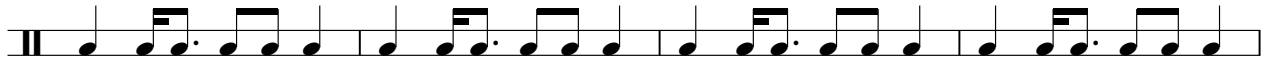

73

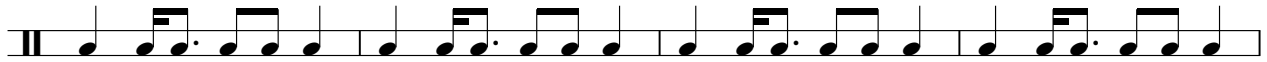

77

81

85

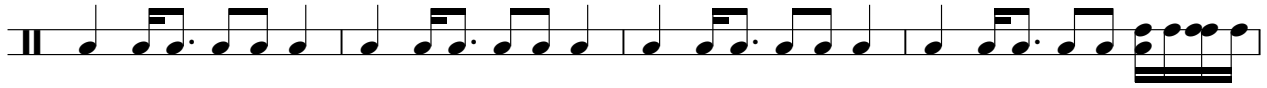

89

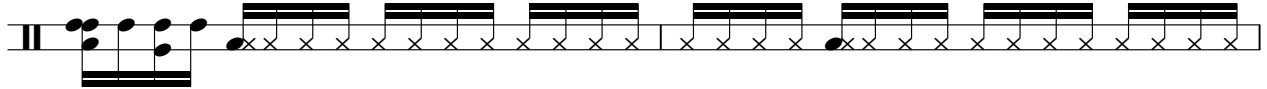

91

93

96

100

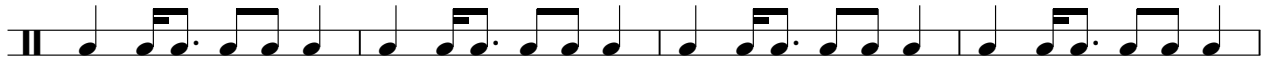

104

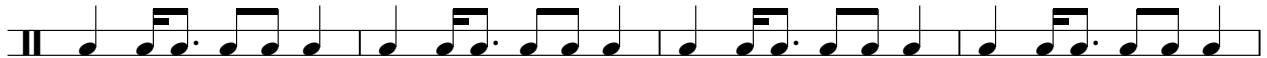

108

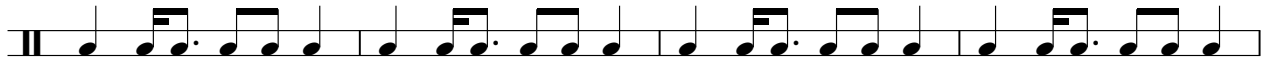

112

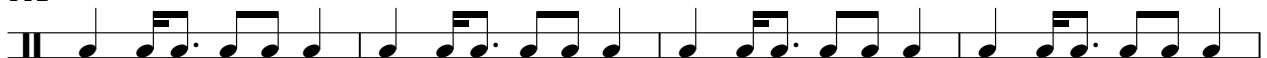

116

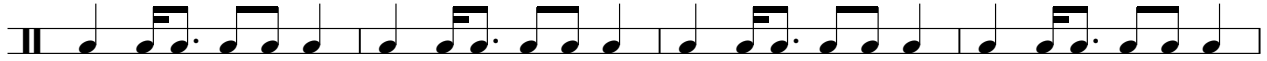

120

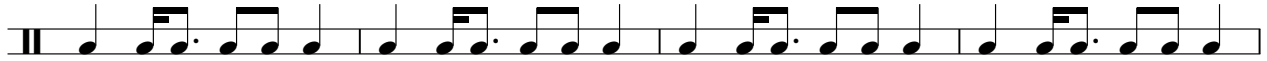

124

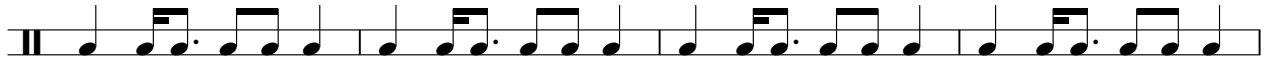

128

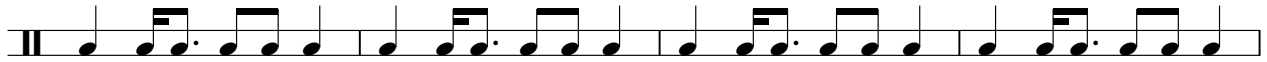

132

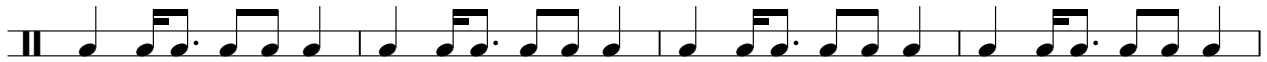

136

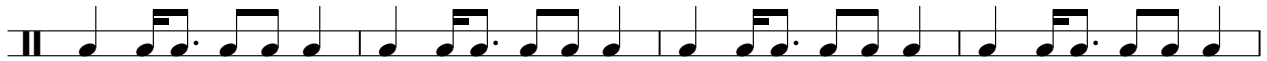

140

144

147

hand clap

Gabriel o Pensador - Festa da Musica Tupiniquim

♩ = 102,799927

4/4

8

15

22

29

36

42

49

56

63

V.S.

2

hand clap

70

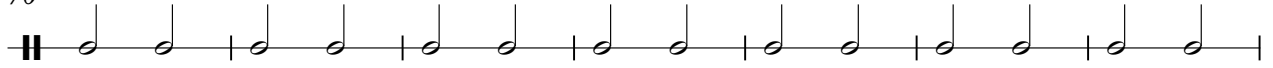

77

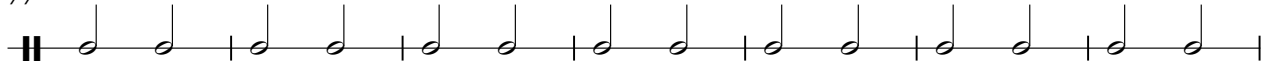

84

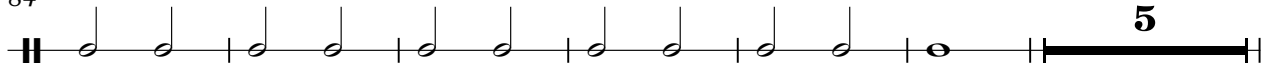

95

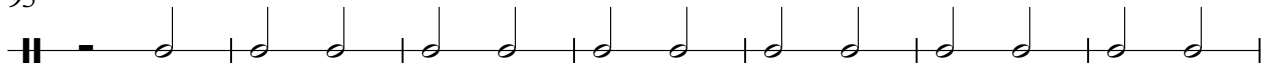

102

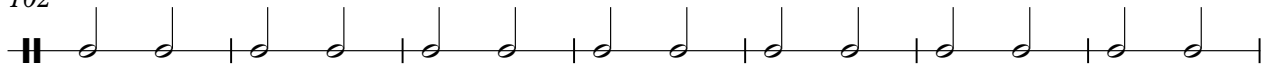

109

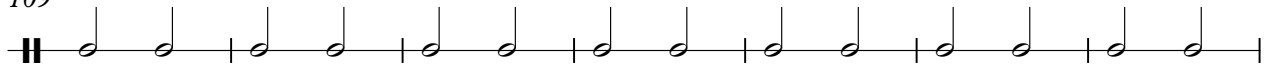

116

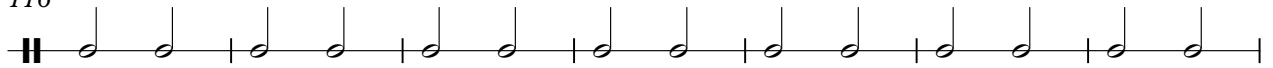

123

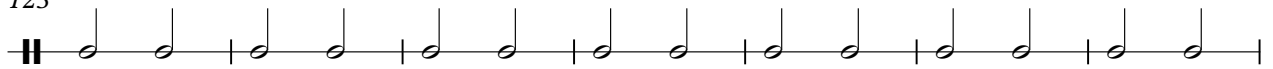

130

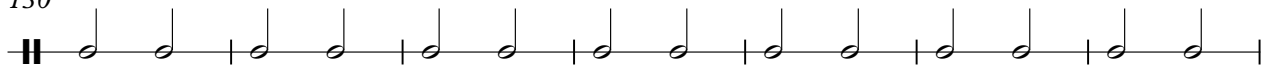

137

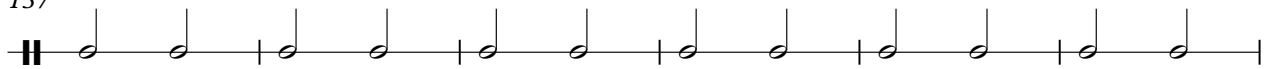

hand clap

3

143

Gabriel o Pensador - Festa da Musica Tupiniquim

woodblock

♩ = 102,799927

V.S.

41

45

49

53

57

61

65

69

73

77

81

85

89

93

97

101

105

109

113

117

V.S.

121

125

129

133

137

141

145

147

Gabriel o Pensador - Festa da Musica Tupiniquim

gt. steel

♩ = 102,799927

88

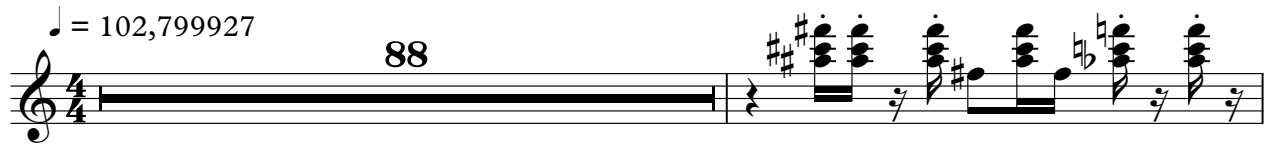

90

92

94

54

gt. nylon

Gabriel o Pensador - Festa da Musica Tupiniquim

♩ = 102,799927

62

64

84

gt. nylon

Gabriel o Pensador - Festa da Musica Tupiniquim

♩ = 102,799927

88

90

92

94

54

Gabriel o Pensador - Festa da Musica Tupiniquim

slap bass 2

♩ = 102,799927

4

7

10

13

16

19

22

24

26

28

V.S.

57

60

63

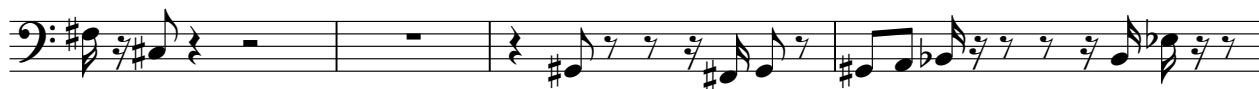

67

70

73

76

78

80

83

V.S.

86

89

93

97

100

103

106

108

110

113

116

119

125

128

131

133

136

139

142

145

V.S.

6

slap bass 2

147

Gabriel o Pensador - Festa da Musica Tupiniquim

el. piano

♩ = 102,799927

46

46

49

3

52

3

55

3

58

3

61

3

9

9

73

77

80

83

86

104

107

110

113

116

118

123

127

130

132

synth drum

Gabriel o Pensador - Festa da Musica Tupiniquim

♩ = 102,799927

145

147

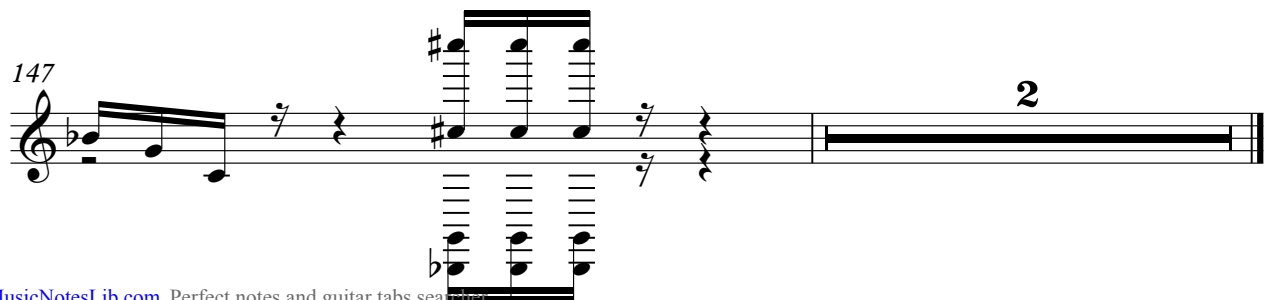

Gabriel o Pensador - Festa da Musica Tupiniquim

chorused piano

♩ = 102,799927

4

9

12

14

16

19

24

V.S.

29

34

40

42

44

46

65

68

70

72

95

98

100

102

133

136

138

140

142

144

146

148

Gabriel o Pensador - Festa da Musica Tupiniquim

brass

♩ = 102,799927

2

132

brass

10

144

2

148

Gabriel o Pensador - Festa da Musica Tupiniquim

lead 2

♩ = 102,799927

8

10

12

14

16

21

39

41

43

45

47

17

65

67

69

71

73

21

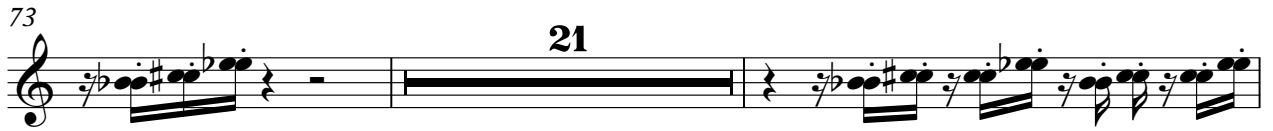

96

98

100

102

28

132

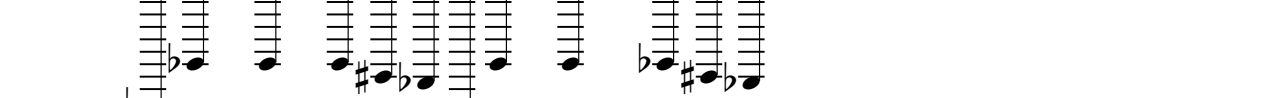

134

136

138

140

142

144

146

148

Gabriel o Pensador - Festa da Musica Tupiniquim

pad 3

♩ = 102,799927

10

14

18

19

41

45

19

67

71

23

97

101

31

135

2

139

pad 3

143

147
