

# UFO - Only You Can Rock Me

♩ = 132,000137

9

Track 10

Track 11

Track 1

Track 6

Track 12

Track 2

Track 3

11

Track 10

Track 11

Track 1

Track 12

Track 2

Track 3

13

Track 10

Track 11

Track 1

Track 12

Track 2

Track 3

15

Track 10

Track 11

Track 1

Track 12

Track 2

Track 3

17

Track 10

Track 11

Track 1

Track 12

Track 2

Track 3

21

Track 10

Track 11

Track 1

Track 12

Track 2

Track 3

24

Track 10: Piano accompaniment, right hand, quarter notes.

Track 11: Piano accompaniment, left hand, quarter notes.

Track 1: Guitar, treble clef, chords and triplets.

Track 7: Keyboard, treble clef, quarter notes.

Track 12: Guitar, treble clef, chords and triplets.

Track 2: Guitar, bass clef, eighth notes.

Track 3: Keyboard, grand staff, chords and triplets.

Track 8: Keyboard, treble clef, quarter notes.

28

Track 10

Track 11

Track 7

Track 2

Track 3

Track 8

32

Track 10

Track 11

Track 1

Track 7

Track 12

Track 2

Track 3

Track 8

35

Track 10

Track 11

Track 1

Track 12

Track 2

Track 3

37

Track 10

Track 11

Track 1

Track 12

Track 2

Track 3

39

Track 10

Track 11

Track 1

Track 12

Track 2

Track 3

41

Track 10

Track 11

Track 1

Track 12

Track 2

Track 3

44

Track 10

Track 11

Track 1

Track 12

Track 2

Track 3

47

Track 10

Track 11

Track 1

Track 12

Track 2

Track 3

50

Track 10

Track 11

Track 7

Track 2

Track 3

Track 8

54

Track 10

Track 11

Track 7

Track 2

Track 3

Track 8

58

Track 10

Track 11

Track 1

Track 9

Track 12

Track 9

Track 2

Track 3

61

Track 10

Track 11

Track 1

Track 12

Track 2

Track 3

65

Track 10

Track 11

Track 1

Track 12

Track 2

Track 3

69

Track 10

Track 11

Track 1

Track 9

Track 12

Track 9

Track 2

Track 3

Track 12

Track 12

72

Track 10

Track 11

Track 9

Track 9

Track 2

Track 3

74

Track 10

Track 11

Track 9

Track 9

Track 2

Track 3

76

Track 10

Track 11

Track 9

Track 9

Track 2

Track 3

78

Track 10

Track 11

Track 9

Track 9

Track 2

Track 3

81

Track 10

Track 11

Track 9

Track 9

Track 2

Track 3

83

Track 10

Track 11

Track 9

Track 9

Track 2

Track 3

86

Track 10

Track 11

Track 1

Track 9

Track 12

Track 9

Track 2

Track 3

90

Track 10

Track 11

Track 1

Track 6

Track 12

Track 2

20

93

Track 10: Treble clef, contains a long note with a slur and a triplet of eighth notes.

Track 11: Treble clef, contains a series of chords marked with 'x'.

Track 1: Treble clef, contains a complex melodic line with many accidentals.

Track 6: Treble clef, contains a long note with a slur.

Track 12: Treble clef, contains a complex melodic line with many accidentals.

Track 2: Bass clef, contains a long note with a slur and a melodic line.

96

Track 10: Treble clef, contains a melodic line.

Track 11: Treble clef, contains a series of chords marked with 'x'.

Track 1: Treble clef, contains a complex melodic line with many accidentals.

Track 12: Treble clef, contains a complex melodic line with many accidentals.

Track 2: Bass clef, contains a melodic line.

Track 3: Treble clef, contains a complex melodic line with many accidentals.

98

Track 10

Track 11

Track 1

Track 12

Track 2

Track 3

3

100

Track 10

Track 11

Track 1

Track 12

Track 2

Track 3

102

Track 10

Track 11

Track 1

Track 12

Track 2

Track 3

105

Track 10

Track 11

Track 1

Track 12

Track 2

Track 3

109

Track 10: Treble clef, rhythmic accompaniment with eighth notes.

Track 11: Treble clef, rhythmic accompaniment with quarter notes.

Track 1: Treble clef, complex melodic line with triplets and slurs.

Track 12: Treble clef, complex melodic line with triplets and slurs.

Track 2: Bass clef, complex melodic line with triplets and slurs.

Track 3: Grand staff (treble and bass clefs), chordal accompaniment with slurs.

112

Track 10: Treble clef, rhythmic accompaniment with eighth notes.

Track 11: Treble clef, rhythmic accompaniment with quarter notes.

Track 7: Treble clef, melodic line with a triplet at the end.

Track 2: Bass clef, melodic line with a triplet at the end.

Track 3: Grand staff (treble and bass clefs), complex melodic line with slurs.

Track 8: Treble clef, melodic line with a triplet at the end.

115

Track 10: Treble clef, rhythmic pattern of eighth notes.

Track 11: Treble clef, rhythmic pattern of quarter notes.

Track 7: Treble clef, melodic line with accidentals.

Track 2: Bass clef, melodic line with accidentals.

Track 3: Grand staff (treble and bass clefs), complex chordal and melodic accompaniment.

Track 8: Treble clef, melodic line with accidentals.

118

Track 10: Treble clef, rhythmic pattern of eighth notes.

Track 11: Treble clef, rhythmic pattern of quarter notes.

Track 7: Treble clef, melodic line with a triplet of eighth notes.

Track 2: Bass clef, melodic line with accidentals.

Track 3: Grand staff (treble and bass clefs), complex chordal and melodic accompaniment.

Track 8: Treble clef, melodic line with a triplet of eighth notes.

121

Track 10

Track 11

Track 7

Track 2

Track 3

125

Track 10

Track 11

Track 1

Track 6

Track 7

Track 12

Track 2

Track 3

128

Track 10

Track 11

Track 1

Track 6

Track 12

Track 2

Track 3

Track 10

UFO - Only You Can Rock Me

♩ = 132,000137

7

12

17

22

27

32

37

42

47

V.S.

52

109

114

119

124

128

Track 11

UFO - Only You Can Rock Me

♩ = 132,000137

11

17

23

29

35

41

47

53

59

V.S.

65

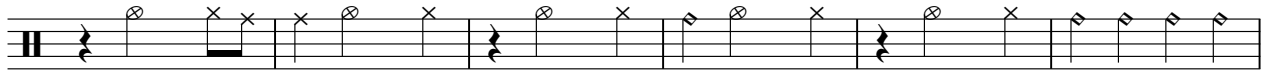

71

77

83

89

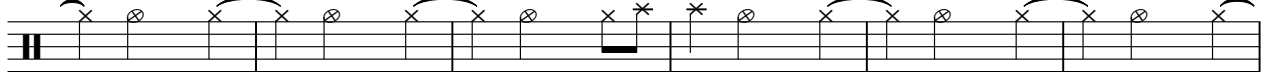

95

101

107

113

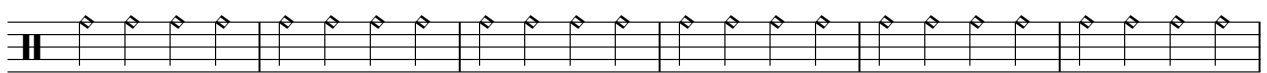

119

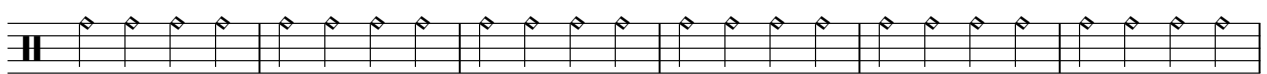

125

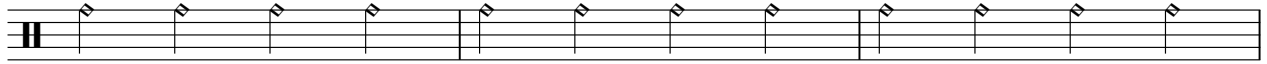

128

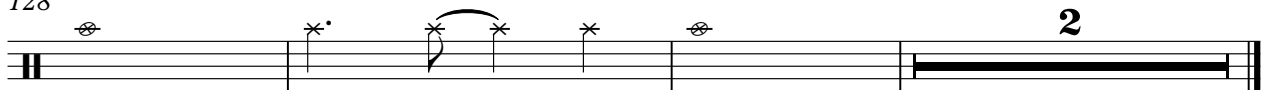

# UFO - Only You Can Rock Me

## Track 1

♩ = 132,000137

5

8

11

13

15

18

22

24

8

34

36

38

41

45

48

60

67

89

92

# UFO - Only You Can Rock Me

## Track 7

♩ = 132,000137

25

30

50

55

113

118

123

126

5

# UFO - Only You Can Rock Me

## Track 12

♩ = 132,000137

1

5

8

11

13

16

19

23

25

8

34

36

39

42

46

49

61

68

89

92

95

98

100

103

107

110

127

♩ = 132,000137

59

9

71

74

76

79

82

84

46

3

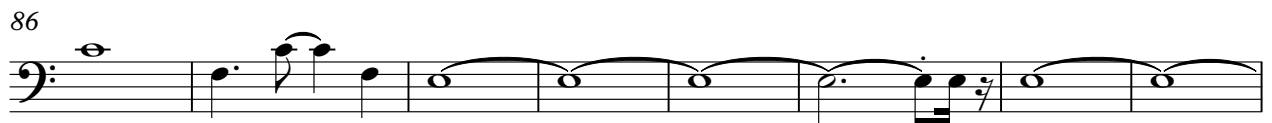
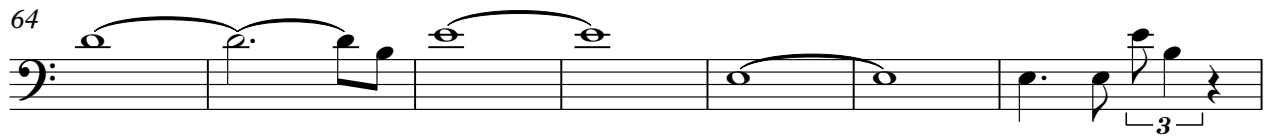

# UFO - Only You Can Rock Me

## Track 3

♩ = 132,000137  
4

8

11

14

17

21

V.S.

26

32

36

39

42

47

52

58

61

65

69

73

77

81

84

88

98

101

104

109

114

118

122

126

129

Track 8

UFO - Only You Can Rock Me

♩ = 132,000137

25

29

34

54

58

115

118

13

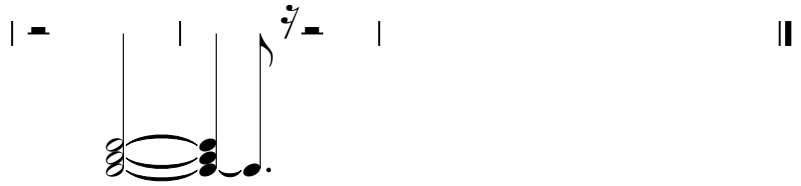
♩ = 132,000137

♩ = 132,000137

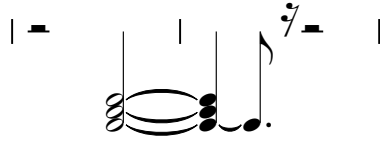
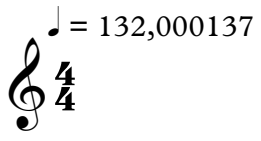

||