

Gabry Ponte - GabryPonte LaDanza

♩ = 138,000198
PsmPlayer V3.80

6

Perc.

Flex.

S. Bass

Pad 3

9

Perc.

Flex.

S. Bass

Pad 3

12

Perc. Flex. S. Bass Pad 3

15

Perc. Flex. S. Bass Pad 3

18

Perc.

Flex.

S. Bass

Pad 3

21

Perc.

Flex.

S. Bass

Pad 3

24

Perc.

Flex.

S. Bass

Pad 3

27

Perc.

Flex.

S. Bass

Pad 3

30

Perc.

Flex.

S. Bass

Pad 3

33

Perc.

J. Gtr.

S. Bass

36

Perc.

J. Gtr.

S. Bass

38

Perc.

J. Gtr.

S. Bass

41

Perc.

J. Gtr.

S. Bass

44

Perc.

J. Gtr.

S. Bass

47

Perc.

Flex.

J. Gtr.

S. Bass

50

Perc.

Flex.

J. Gtr.

S. Bass

53

Perc.

Flex.

J. Gtr.

S. Bass

55

Perc.

Flex.

J. Gtr.

S. Bass

58

Perc.

Flex.

J. Gtr.

S. Bass

61

Perc.

Flex.

J. Gtr.

S. Bass

63

Perc.

Flex.

J. Gtr.

S. Bass

Gabry Ponte - GabryPonte LaDanza

Percussion

♩ = 138,000198
PsmPlayer V3.80

5

9

13

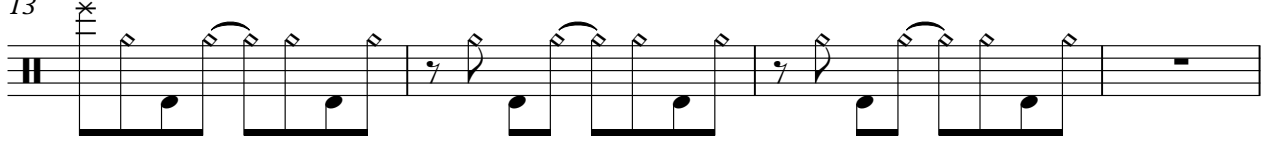

17

21

25

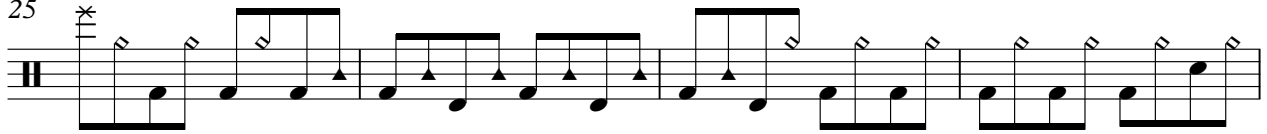

29

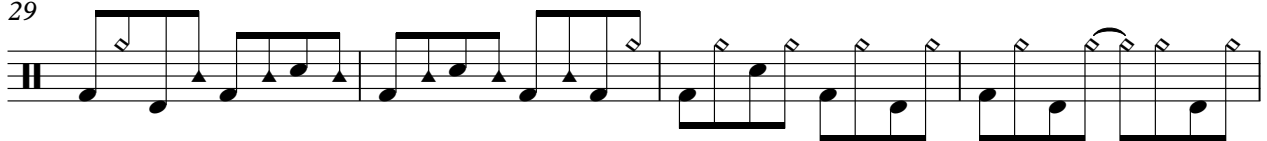

33

39

V.S.

2

Percussion

45

♩ = 138,000198

V.S.

31

16

49

52

55

58

61

63

Gabry Ponte - GabryPonte LaDanza

Synth Bass

♩ = 138,000198

61

63

Pad 3 (Polysynth)

Gabry Ponte - GabryPonte LaDanza

♩ = 138,000198

7

13

19

24

29

32
