

Gaby Baginsky - Wer Hat Dir Das Kussen Beigebracht

♩ = 126,000130

DRUMS

MUTED GTR

FRETLESS

E.PIANO 2

BRASS 1

CALLIOPE

BRIGHTNESS

STRINGS

MELODY

♩ = 126,000130

4

DRUMS

FRETLESS

E.PIANO 2

BRASS 1

STRINGS

6

DRUMS

FRETLESS

E.PIANO 2

BRASS 1

STRINGS

8

DRUMS

FRETLESS

E.PIANO 2

BRASS 1

STRINGS

10

DRUMS

FRETLESS

E.PIANO 2

BRASS 1

STRINGS

12

DRUMS

MUTED GTR

FRETLESS

STRINGS

MELODY

14

DRUMS

MUTED GTR

FRETLESS

CALLIOPE

BRIGHTNESS

STRINGS

MELODY

16

DRUMS

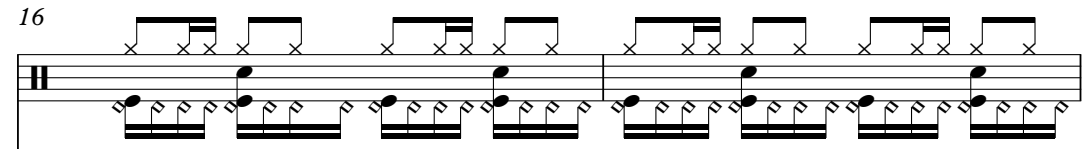

MUTED GTR

FRETLESS

CALLIOPE

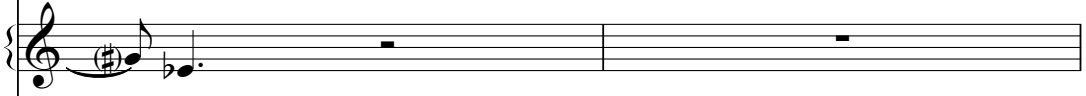

BRIGHTNESS

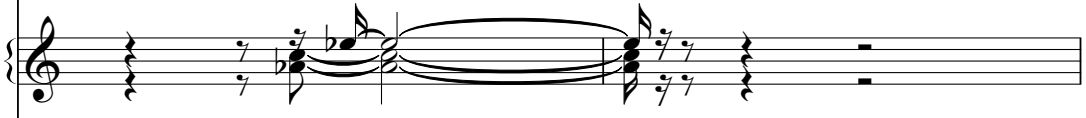

STRINGS

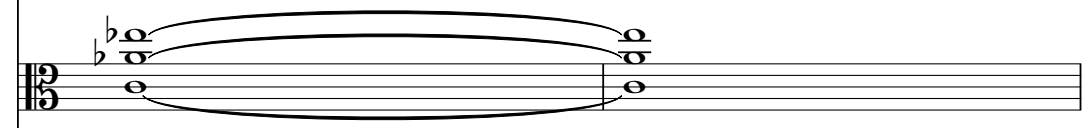

MELODY

18

DRUMS

MUTED GTR

FRETLESS

CALLIOPE

BRIGHTNESS

STRINGS

MELODY

20

DRUMS

MUTED GTR

FRETLESS

CALLIOPE

STRINGS

MELODY

22

DRUMS

MUTED GTR

FRETLESS

BRIGHTNESS

STRINGS

MELODY

24

DRUMS

MUTED GTR

FRETLESS

BRIGHTNESS

STRINGS

MELODY

26

DRUMS

MUTED GTR

FRETLESS

BRASS 1

BRIGHTNESS

STRINGS

MELODY

28

DRUMS

FRETLESS

E.PIANO 2

CALLIOPE

BRIGHTNESS

STRINGS

MELODY

30

DRUMS

FRETLESS

E.PIANO 2

CALLIOPE

STRINGS

MELODY

32

DRUMS

FRETLESS

E.PIANO 2

BRASS 1

CALLOPE

STRINGS

MELODY

34

DRUMS

FRETLESS

E.PIANO 2

BRASS 1

STRINGS

MELODY

36

DRUMS

FRETLESS

E.PIANO 2

BRASS 1

CALLIOPE

BRIGHTNESS

STRINGS

MELODY

38

DRUMS

FRETLESS

E.PIANO 2

CALLIOPE

BRIGHTNESS

STRINGS

MELODY

40

42

DRUMS

FRETLESS

E.PIANO 2

BRASS 1

BRIGHTNESS

STRINGS

MELODY

44

DRUMS

FRETLESS

E.PIANO 2

BRASS 1

STRINGS

46

DRUMS

FRETLESS

E.PIANO 2

BRASS 1

STRINGS

48

DRUMS

FRETLESS

E.PIANO 2

BRASS 1

STRINGS

50

DRUMS

FRETLESS

E.PIANO 2

BRASS 1

STRINGS

52

DRUMS

MUTED GTR

FRETLESS

STRINGS

MELODY

54

56

DRUMS

MUTED GTR

FRETLESS

CALLIOPE

BRIGHTNESS

STRINGS

MELODY

- BRIGHTNESS:** Features a complex texture with multiple overlapping lines, including some notes with a flat sign.

58

DRUMS

MUTED GTR

FRETLESS

CALLIOPE

BRIGHTNESS

STRINGS

MELODY

60

DRUMS

MUTED GTR

FRETLESS

CALLIOPE

STRINGS

MELODY

62

DRUMS

MUTED GTR

FRETLESS

BRIGHTNESS

STRINGS

MELODY

64

DRUMS

MUTED GTR

FRETLESS

BRIGHTNESS

STRINGS

MELODY

66

68

DRUMS

FRETLESS

E.PIANO 2

CALLIOPE

BRIGHTNESS

STRINGS

MELODY

70

DRUMS

FRETLESS

E.PIANO 2

CALLIOPE

STRINGS

MELODY

72

DRUMS

FRETLESS

E.PIANO 2

BRASS 1

CALLOPE

STRINGS

MELODY

74

DRUMS

FRETLESS

E.PIANO 2

BRASS 1

STRINGS

MELODY

76

DRUMS

FRETLESS

E.PIANO 2

BRASS 1

CALLIOPE

BRIGHTNESS

STRINGS

MELODY

78

DRUMS

FRETLESS

Bass clef notation for a fretless instrument, showing a sequence of notes with accidentals.

E.PIANO 2

Treble clef notation for E.PIANO 2, featuring a complex rhythmic pattern with many beamed notes.

CALLIOPE

Treble clef notation for CALLIOPE, showing a melodic line with a few notes and rests.

BRIGHTNESS

Treble clef notation for BRIGHTNESS, showing a melodic line with notes and rests.

STRINGS

Bass clef notation for STRINGS, showing a long slur over several notes, indicating a sustained or legato passage.

MELODY

Treble clef notation for MELODY, showing a melodic line with notes and rests.

80

DRUMS

FRETLESS

E.PIANO 2

CALLIOPE

BRIGHTNESS

STRINGS

MELODY

82

DRUMS

FRETLESS

E.PIANO 2

BRIGHTNESS

STRINGS

MELODY

84

DRUMS

FRETLESS

E.PIANO 2

BRIGHTNESS

STRINGS

MELODY

86

DRUMS

FRETLESS

E.PIANO 2

CALLIOPE

STRINGS

MELODY

88

DRUMS

FRETLESS

E.PIANO 2

CALLIOPE

STRINGS

MELODY

90

DRUMS

FRETLESS

E.PIANO 2

BRASS 1

STRINGS

MELODY

92

DRUMS

FRETLESS

E.PIANO 2

BRASS 1

STRINGS

MELODY

94

DRUMS

FRETLESS

E.PIANO 2

BRASS 1

CALLIOPE

BRIGHTNESS

STRINGS

MELODY

96

DRUMS

FRETLESS

E.PIANO 2

CALLOPE

BRIGHTNESS

STRINGS

MELODY

98

DRUMS

FRETLESS

E.PIANO 2

BRIGHTNESS

STRINGS

MELODY

100

DRUMS

FRETLESS

E.PIANO 2

BRIGHTNESS

STRINGS

MELODY

102

DRUMS

FRETLESS

E.PIANO 2

BRIGHTNESS

STRINGS

MELODY

104 33

DRUMS

FRETLESS

E.PIANO 2

BRASS 1

BRIGHTNESS

STRINGS

MELODY

106

DRUMS

FRETLESS

E.PIANO 2

BRASS 1

STRINGS

107

DRUMS

FRETLESS

E.PIANO 2

BRASS 1

STRINGS

108

DRUMS

FRETLESS

E.PIANO 2

BRASS 1

STRINGS

109

DRUMS

FRETLESS

E.PIANO 2

BRASS 1

STRINGS

110

DRUMS

FRETLESS

E.PIANO 2

BRASS 1

STRINGS

111

DRUMS

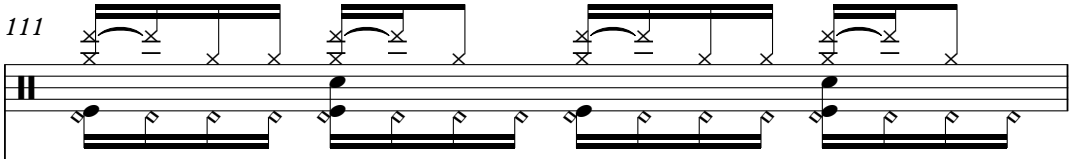

FRETLESS

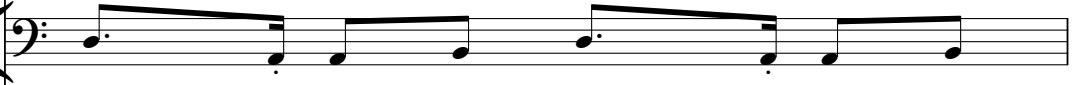

E.PIANO 2

BRASS 1

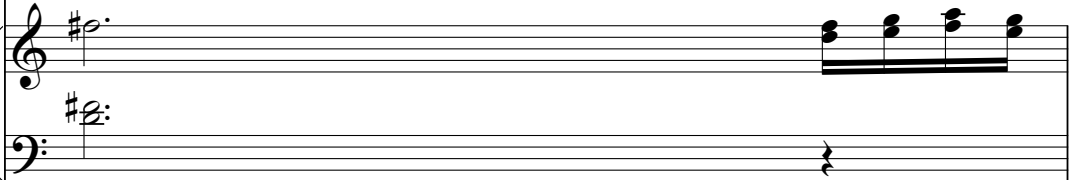

STRINGS

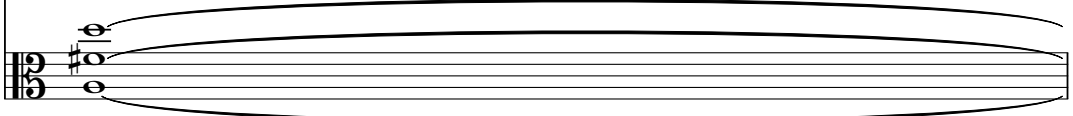

112

DRUMS

MUTED GTR

FRETLESS

E.PIANO 2

BRASS 1

CALLIOPE

BRIGHTNESS

STRINGS

MELODY

Gaby Baginsky - Wer Hat Dir Das Kussen Beigebracht

DRUMS

♩ = 126,000130

V.S.

DRUMS

23

25

27

29

31

33

35

37

39

41

DRUMS

43

45

47

49

51

53

55

57

59

61

V.S.

63

65

67

69

71

73

75

77

79

81

DRUMS

83

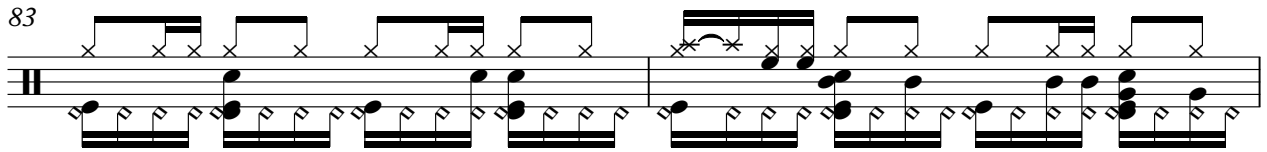

85

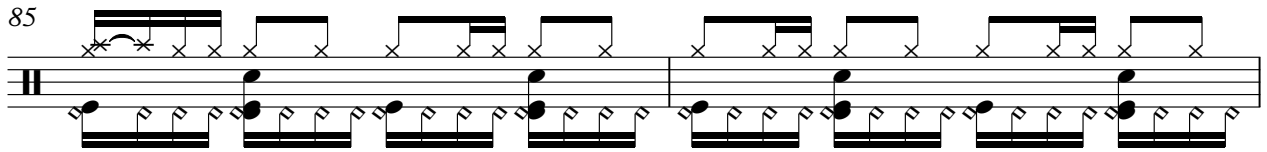

87

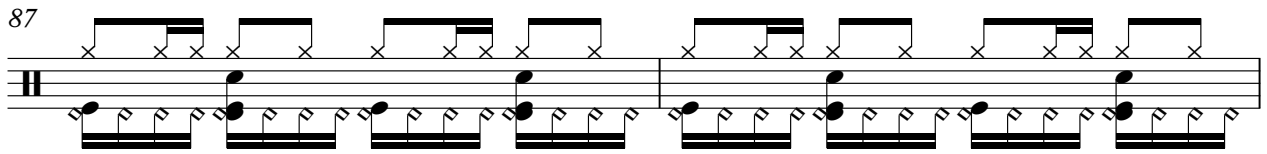

89

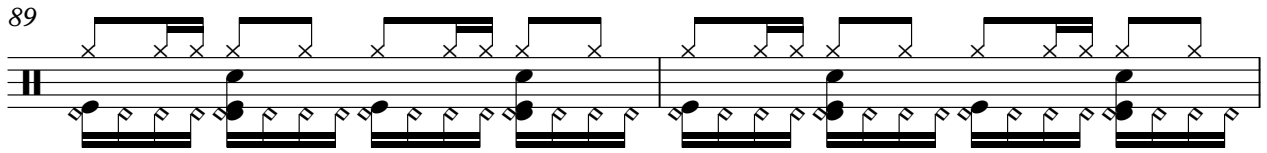

91

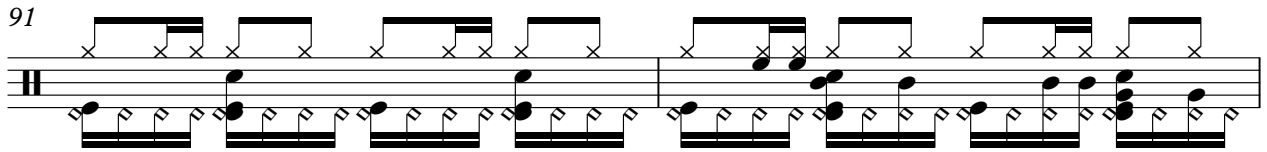

93

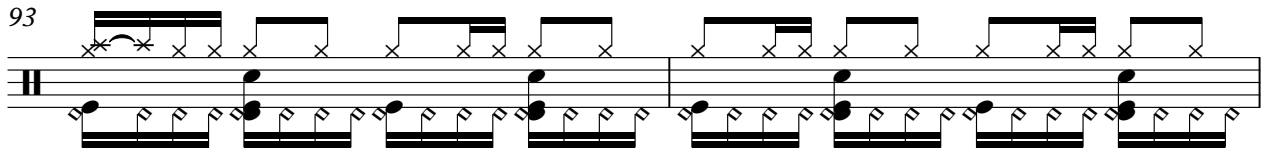

95

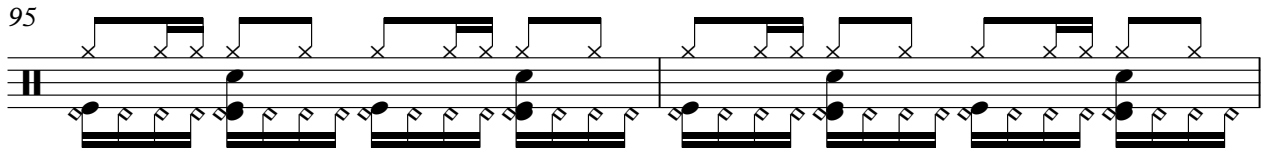

97

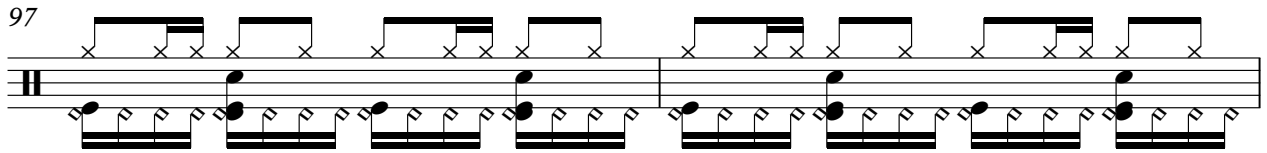

99

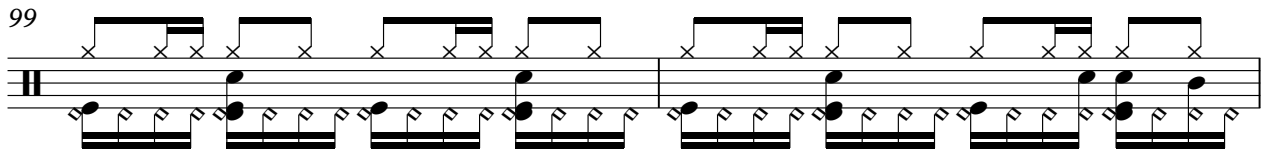

101

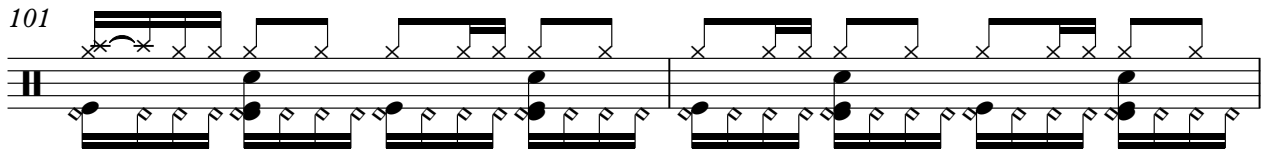

V.S.

DRUMS

103

105

107

109

111

112

114

2

♩ = 126,000130

10

14

17

20

23

26

24

52

55

58

61

2

MUTED GTR

64

67

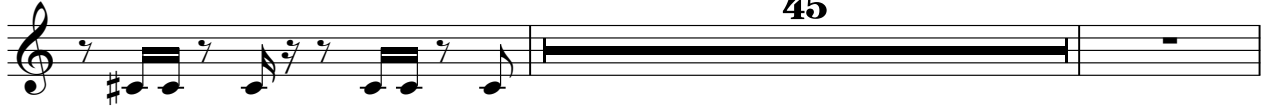

114

♩ = 126,000130

V.S.

82

86

90

94

98

102

106

110

114

2

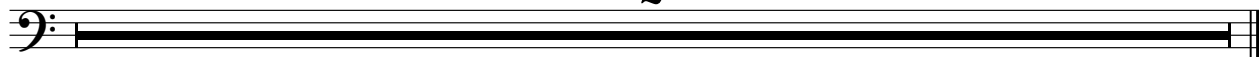

♩ = 126,000130

2

6

9

12

16

30

33

36

39

42

45

48

51

16

16

69

72

75

78

81

84

87

90

V.S.

93

96

99

102

105

108

111

114

BRASS 1

Gaby Baginsky - Wer Hat Dir Das Kussen Beigebracht

♩ = 126,000130

6

10

14

14

27

5

3

35

5

43

47

51

14

68

5

3

76

12

3

91

9

104

108

3

111

114

2

CALLIOPE

Gaby Baginsky - Wer Hat Dir Das Kussen Beigebracht

♩ = 126,000130

BRIGHTNESS

Gaby Baginsky - Wer Hat Dir Das Kussen Beigebracht

♩ = 126,000130

12

17

2

23

28

8

40

10

54

58

2

63

67

8

BRIGHTNESS

77

82

94

99

103

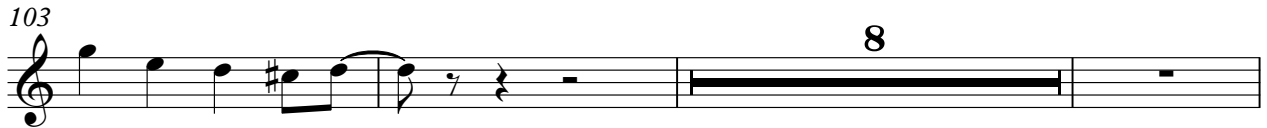

114

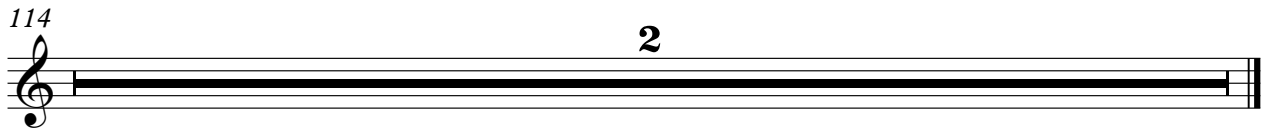

STRINGS

Gaby Baginsky - Wer Hat Dir Das Kussen Beigebracht

♩ = 126,000130

2

11

20

27

35

44

53

62

69

78

V.S.

MELODY

Gaby Baginsky - Wer Hat Dir Das Kussen Beigebracht

♩ = 126,000130

10

15

20

24

29

34

39

42

8

MELODY

100

103

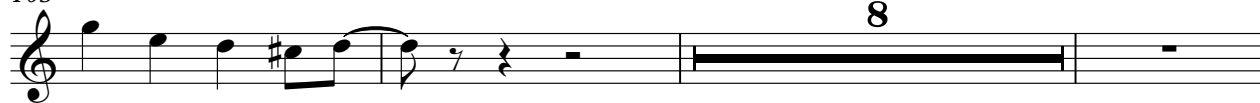

114

