

# Gainsbourg - Accordeon

0.0"  
1.1,00  
Accordeon, de Serge Gainsbourg

♩ = 140,000137

- orgue:** Remains silent throughout the piece.
- melodie:** Remains silent throughout the piece.
- accordeon solo:** Remains silent throughout the piece.

5

brush kit

vibraphone

guitare jazz

guitare jazz

Bass

melodie

sync

9

brush kit

vibraphone

guitare jazz

guitare jazz

Bass

melodie

sync

13

brush kit

vibraphone

guitare jazz

guitare jazz

Bass

melodie

sync

17

brush kit

vibraphone

guitare jazz

guitare jazz

Bass

melodie

sync

21

brush kit

vibraphone

guitare jazz

guitare jazz

Bass

melodie

sync

25

brush kit

vibraphone

guitare jazz

guitare jazz

Bass

melodie

sync

29

brush kit

vibraphone

guitare jazz

guitare jazz

Bass

orgue

melodie

sync

6

33

brush kit

vibraphone

guitare jazz

guitare jazz

Bass

orgue

melodie

sync

3

37

brush kit

vibraphone

guitare jazz

guitare jazz

Bass

orgue

melodie

sync

40

brush kit

vibraphone

guitare jazz

guitare jazz

Bass

orgue

melodie

sync

43

brush kit

vibraphone

guitare jazz

guitare jazz

Bass

orgue

melodie

sync

47

brush kit

vibraphone

guitare jazz

guitare jazz

Bass

orgue

melodie

accordeon solo

sync

51

brush kit

vibraphone

guitare jazz

guitare jazz

Bass

orgue

melodie

accordeon solo

sync

55

brush kit

vibraphone

guitare jazz

guitare jazz

Bass

orgue

melodie

accordeon solo

sync

brush kit

vibraphone

guitare jazz

guitare jazz

Bass

orgue

melodie

accordeon solo

sync

62

brush kit

vibraphone

guitare jazz

guitare jazz

Bass

orgue

melodie

accordeon solo

sync

66

brush kit

vibraphone

guitare jazz

guitare jazz

Bass

orgue

melodie

accordeon solo

sync

70

brush kit

vibraphone

guitare jazz

guitare jazz

Bass

orgue

melodie

accordeon solo

sync

brush kit

vibraphone

guitare jazz

guitare jazz

Bass

orgue

melodie

accordeon solo

sync

78

brush kit

vibraphone

guitare jazz

guitare jazz

Bass

orgue

melodie

accordeon solo

sync

82

brush kit

vibraphone

guitare jazz

guitare jazz

Bass

orgue

melodie

accordeon solo

sync

86

brush kit

guitare jazz

guitare jazz

Bass

melodie

accordeon solo

sync

90

brush kit

guitare jazz

guitare jazz

Bass

melodie

accordeon solo

sync

94

brush kit

guitare jazz

guitare jazz

Bass

melodie

accordeon solo

sync

97

brush kit

guitare jazz

guitare jazz

Bass

melodie

accordeon solo

sync

101

brush kit

guitare jazz

guitare jazz

Bass

melodie

accordeon solo

sync

104

brush kit

guitare jazz

guitare jazz

Bass

melodie

accordeon solo

sync

107

brush kit

guitare jazz

guitare jazz

Bass

melodie

accordeon solo

sync

110

brush kit

guitare jazz

guitare jazz

Bass

melodie

accordeon solo

sync

brush kit

vibraphone

guitare jazz

guitare jazz

Bass

orgue

melodie

accordeon solo

sync

117

brush kit

vibraphone

guitare jazz

guitare jazz

Bass

orgue

melodie

accordeon solo

sync

120

brush kit

vibraphone

guitare jazz

guitare jazz

Bass

orgue

melodie

accordeon solo

sync

3

122

brush kit

guitare jazz

guitare jazz

Bass

melodie

accordeon solo

sync

3

# Gainsbourg - Accordeon

brush kit

♩ = 140,000137

V.S.

47

51

55

59

63

67

71

75

79

83

88

93

98

103

108

113

118

121

vibraphone

Gainsbourg - Accordeon

♩ = 140,000137

11

22

33

43

54

64

75

86

28

117

3

# Gainsbourg - Accordeon

guitare jazz

♩ = 140,000137

7

13

18

23

28

33

39

44

49

V.S.

54

59

65

70

76

81

86

91

96

101

106

111

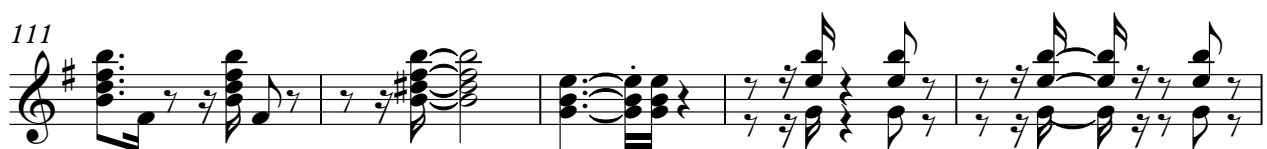

116

120

# Gainsbourg - Accordeon

guitare jazz

♩ = 140,000137

7

13

18

23

28

33

39

44

49

V.S.

54

59

65

70

76

81

86

91

96

101

106

111

116

120

# Gainsbourg - Accordeon

Bass

♩ = 140,000137

V.S.

2

Bass

76

83

91

100

109

118

# Gainsbourg - Accordeon

orgue

♩ = 140,000137

29

37

48

59

69

80

28

114

3

# Gainsbourg - Accordeon

melodie

♩ = 140,000137

4

9

14

19

23

27

2

33

38

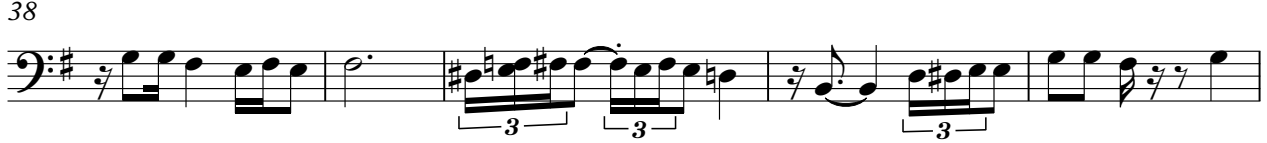

43

48

53

59

66

71

76

81

87

93

98

103

108

114

119

# Gainsbourg - Accordeon

accordeon solo

♩ = 140,000137

48

53

59

67

74

80

85

91

95

98

2

2

accordeon solo

102

105

110

115

119

122

# Gainsbourg - Accordeon

sync

♩ = 140,000137

3

8

13

19

25

32

37

42

48

53

60

65

70

76

82

89

94

99

105

111

117

