

Gainsbourg - Bonnie And Clyde

♩ = 100,000000

melodie

Percussion

Percussion

Cuica

Jazz Guitar

Kora

Electric Bass

♩ = 100,000000

Viola

Violoncello

4

Perc.

Perc.

Cuica

J. Gtr.

Kora

E. Bass

Vla.

Vc.

7

Perc.

Perc.

Cuica

J. Gtr.

Kora

E. Bass

Vla.

Vc.

10

Perc.

Perc.

Cuica

J. Gtr.

Kora

E. Bass

Vla.

Vc.

13

melodie

Perc.

Perc.

Cuica

J. Gtr.

Kora

E. Bass

Vla.

Vc.

16

melodie

Perc.

Perc.

Cuica

J. Gtr.

Kora

E. Bass

Vla.

Vc.

19

melodie

Perc.

Perc.

Cuica

J. Gtr.

Kora

E. Bass

Vla.

Vc.

22

melodie

Perc.

Perc.

Cuica

J. Gtr.

Kora

E. Bass

Vla.

Vc.

25

melodie

Perc.

Perc.

Cuica

J. Gtr.

Kora

E. Bass

Vla.

Vc.

28

melodie

Perc.

Perc.

Cuica

J. Gtr.

Kora

E. Bass

Vla.

Vc.

31

melodie

Perc.

Perc.

Cuica

J. Gtr.

Kora

E. Bass

Vla.

Vc.

34

melodie

Perc.

Perc.

Cuica

J. Gtr.

Kora

E. Bass

Vla.

Vc.

37

melodie

Perc.

Perc.

Cuica

J. Gtr.

Kora

E. Bass

Vla.

Vc.

40

melodie

Perc.

Perc.

Cuica

J. Gtr.

Kora

E. Bass

Vla.

Vc.

43

melodie

Perc.

Perc.

Cuica

J. Gtr.

Kora

E. Bass

Vla.

Vc.

46

melodie

Perc.

Perc.

Cuica

J. Gtr.

Kora

E. Bass

Vla.

Vc.

49

melodie

Perc.

Perc.

Cuica

J. Gtr.

Kora

E. Bass

Vla.

Vc.

52

melodie

Perc.

Perc.

Cuica

J. Gtr.

Kora

E. Bass

Vla.

Vc.

55

melodie

Perc.

Perc.

Cuica

J. Gtr.

Kora

E. Bass

Vla.

Vc.

58

melodie

Perc.

Perc.

Cuica

J. Gtr.

Kora

E. Bass

Vla.

Vc.

61

melodie

Perc.

Perc.

Cuica

J. Gtr.

Kora

E. Bass

Vla.

Vc.

64

melodie

Perc.

Perc.

Cuica

J. Gtr.

Kora

E. Bass

Vla.

Vc.

67

melodie

Perc.

Perc.

Cuica

J. Gtr.

Kora

E. Bass

Vla.

Vc.

70

melodie

Perc.

Perc.

Cuica

J. Gtr.

Kora

E. Bass

Vla.

Vc.

73

melodie

Perc.

Perc.

Cuica

J. Gtr.

Kora

E. Bass

Vla.

Vc.

76

melodie

Perc.

Perc.

Cuica

J. Gtr.

Kora

E. Bass

Vla.

Vc.

79

melodie

Perc.

Perc.

Cuica

J. Gtr.

Kora

E. Bass

Vla.

Vc.

82

melodie

Perc.

Perc.

Cuica

J. Gtr.

Kora

E. Bass

Vla.

Vc.

85

melodie

Perc.

Perc.

Cuica

J. Gtr.

Kora

E. Bass

Vla.

Vc.

88

melodie

Perc.

Perc.

Cuica

J. Gtr.

Kora

E. Bass

Vla.

Vc.

91

melodie

Perc.

Perc.

Cuica

J. Gtr.

Kora

E. Bass

Vla.

Vc.

94

melodie

Perc.

Perc.

Cuica

J. Gtr.

Kora

E. Bass

Vla.

Vc.

97

melodie

Perc.

Perc.

Cuica

J. Gtr.

Kora

E. Bass

Vla.

Vc.

99

Perc.

Perc.

Cuica

J. Gtr.

Kora

E. Bass

Vla.

Vc.

Gainsbourg - Bonnie And Clyde

melodie

♩ = 100,000000

14

17

20

25

29

32

37

41

44

47

51

55

58

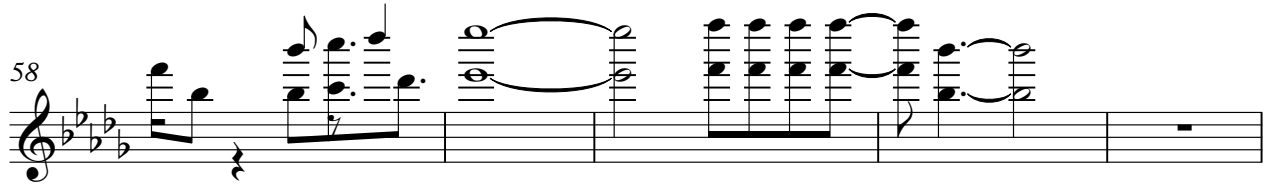

63

67

70

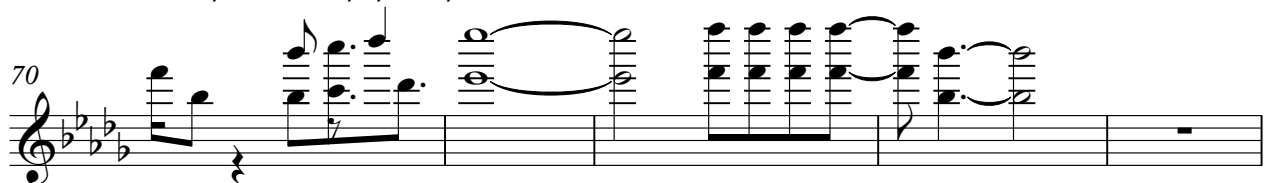

75

79

82

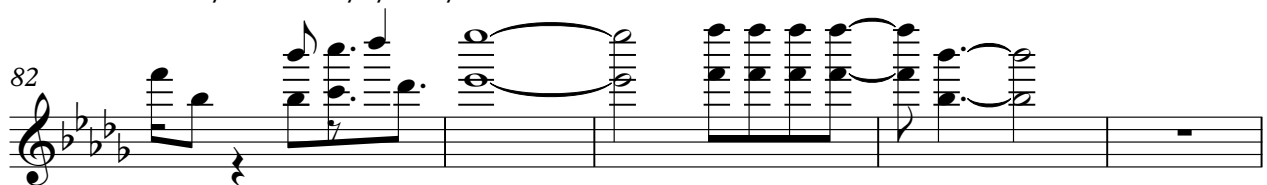

87

91 melodie 3

94 5

Percussion

Gainsbourg - Bonnie And Clyde

♩ = 100,000000

7

13

19

25

31

37

43

49

55

V.S.

2

Percussion

61

67

73

79

85

91

97

Gainsbourg - Bonnie And Clyde

Percussion

♩ = 100,000000

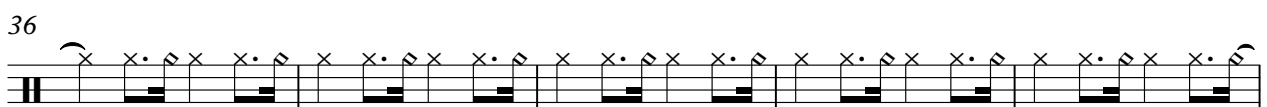
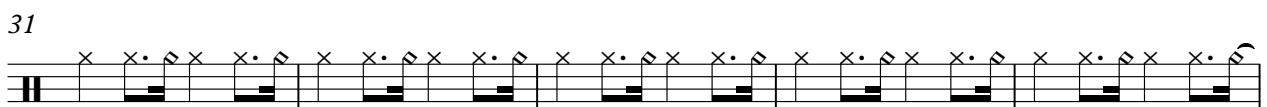
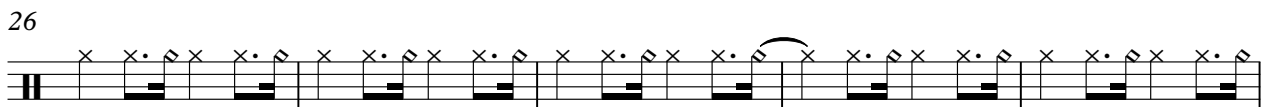
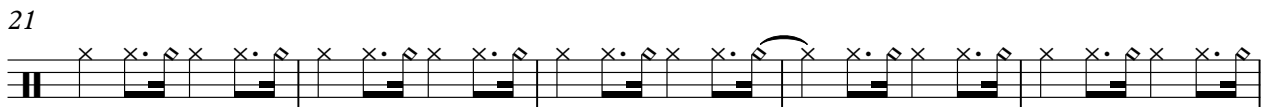
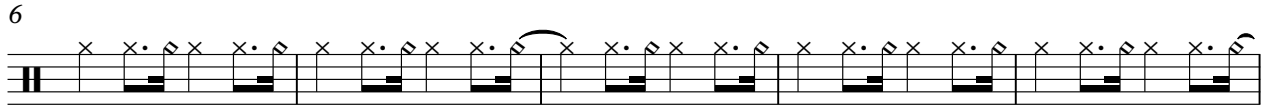

V.S.

51

56

61

66

71

76

81

86

91

96

Gainsbourg - Bonnie And Clyde

Cuíca

♩ = 100,000000

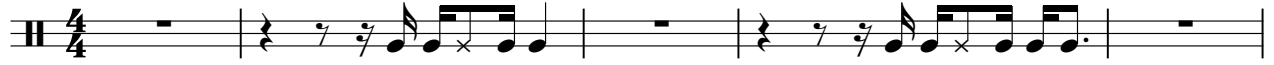

6

11

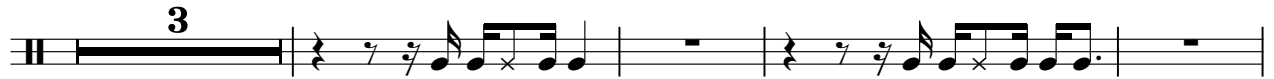

18

23

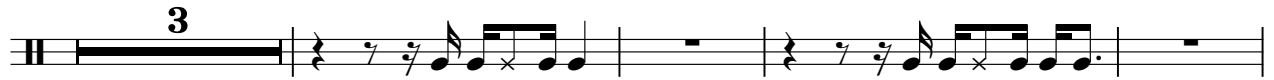

30

35

42

47

53

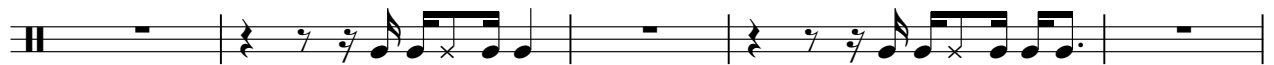

♩ = 100,000000

3

5

7

9

11

13

15

17

19

V.S.

41

43

45

47

49

51

53

55

57

59

V.S.

V.S.

100

3

Gainsbourg - Bonnie And Clyde

Kora

♩ = 100,000000

3

5

7

9

11

13

15

17

19

V.S.

Kora

V.S.

Electric Bass

Gainsbourg - Bonnie And Clyde

♩ = 100,000000

5

9

14

19

23

28

32

37

42

V.S.

46

51

55

59

64

68

73

78

82

87

91

95

99

Viola

Gainsbourg - Bonnie And Clyde

♩ = 100,000000

4

7

10

13

16

19

22

25

28

V.S.

31

61

91

94

97

99

Violoncello

Gainsbourg - Bonnie And Clyde

♩ = 100,000000

4

7

10

13

16

19

22

25

28

V.S.

31

34

37

40

43

46

49

52

55

58

61

64

67

70

73

76

79

82

85

88

V.S.

91

94

97

99

