

Gainsbourg - Dieu Fumeur De Havanes

00:00:03:00

1.1,00

Dieu fumeur de Havanes (Serge Gainsbourg) - Midi par Gibi

♩ = 80,000000

Basse sans frais

Pad number one

Pad chaud

5

Méli mélodie

Boum, bim, crash !

Basse sans frais

Pad number one

Pad chaud

9

Méli mélodie

Boum, bim, crash !

Basse sans frais

Pad number one

Pad chaud

13

Méli mélodie

Boum, bim, crash !

Basse sans frais

Pad number one

Pad chaud

16

Méli mélodie

Boum, bim, crash !

Basse sans frais

Pad number one

Pad chaud

19

Méli mélodie

Boum, bim, crash !

Basse sans frais

Pad number one

Pad chaud

22

Méli mélodie

Boum, bim, crash !

Basse sans frais

Pad number one

Pad chaud

3

25

Méli mélodie

Boum, bim, crash !

Basse sans frais

Pad number one

Pad chaud

28

Méli mélodie

Boum, bim, crash !

Basse sans frais

Pad number one

Pad chaud

31

Méli mélodie

Boum, bim, crash !

Basse sans frais

Pad number one

Pad chaud

34

Méli mélodie

Boum, bim, crash !

Basse sans frais

Pad number one

Pad chaud

37

Méli mélodie

Boum, bim, crash !

Basse sans frais

Pad number one

Pad chaud

39

Méli mélodie

Boum, bim, crash !

Basse sans frais

Pad number one

Pad chaud

41

Méli mélodie

Boum, bim, crash !

Basse sans frais

Pad number one

Pad chaud

43

Méli mélodie

Boum, bim, crash !

Basse sans frais

Pad number one

Pad chaud

45

Méli mélodie

Boum, bim, crash !

Basse sans frais

Pad number one

Pad chaud

47

Méli mélodie

Boum, bim, crash !

Basse sans frais

Pad number one

Pad chaud

49

Méli mélodie

Boum, bim, crash !

Harpe à gond

Basse à coups de trique

Basse sans frais

'tain ! encore des cordes !

Pad number one

Pad chaud

Cordes à noeud

Boum, bim, crash !

Harpe à gond

Basse à coups de trique

Basse sans frais

'tain ! encore des cordes !

Pad number one

Cordes à noeud

Boum, bim, crash !

Harpe à gond

Basse à coups de trique

Basse sans frais

'tain ! encore des cordes !

Pad number one

Cordes à noeud

55

Méli mélodie

Boum, bim, crash !

Harpe à gond

Basse à coups de trique

Basse sans frais

'tain ! encore des cordes !

Pad number one

Cordes à noeud

6 6 6 6

57

Méli mélodie

Boum, bim, crash !

Basse à coups de trique

Basse sans frais

Pad number one

Pad chaud

Cordes à noeud

59

Méli mélodie

Boum, bim, crash !

Basse à coups de trique

Basse sans frais

Pad number one

Pad chaud

Cordes à noeud

61

Méli mélodie

Boum, bim, crash !

Basse à coups de trique

Basse sans frais

Pad number one

Pad chaud

Cordes à noeud

63

Méli mélodie

Boum, bim, crash !

Basse à coups de trique

Basse sans frais

Pad number one

Pad chaud

Cordes à noeud

65

Méli mélodie

Boum, bim, crash !

Basse à coups de trique

Basse sans frais

Pad number one

Pad chaud

Cordes à noeud

67 13

Méli mélodie

Boum, bim, crash !

Basse à coups de trique

Basse sans frais

Pad number one

Pad chaud

Cordes à noeud

69

Méli mélodie

Boum, bim, crash !

Basse à coups de trique

Basse sans frais

Pad number one

Pad chaud

Cordes à noeud

6 6 6 6

71

Boum, bim, crash !

Harpe à gond

Basse à coups de trique

Basse sans frais

'tain ! encore des cordes !

Pad number one

Cordes à noeud

Detailed description of the musical score: The score is for guitar and consists of six staves. 1. 'Boum, bim, crash !' is a percussion staff in a double bar line, showing rhythmic patterns of eighth and sixteenth notes with 'x' marks indicating percussive hits. 2. 'Harpe à gond' is a guitar staff in treble clef, featuring a sequence of sixteenth notes with a triplet of eighth notes and several sixteenth-note runs, some marked with a '6' for a sixteenth-note figure. 3. 'Basse à coups de trique' is a bass staff in bass clef with a simple eighth-note melody. 4. 'Basse sans frais' is a bass staff in bass clef with a few notes and rests. 5. ''tain ! encore des cordes !' is a piano staff in grand staff (treble and bass clefs) with block chords and some melodic fragments. 6. 'Pad number one' is a piano staff in treble clef with block chords and some melodic lines. 7. 'Cordes à noeud' is a bass staff in bass clef with a few notes and rests.

73

Boum, bim, crash !

Harpe à gond

Basse à coups de trique

Basse sans frais

'tain ! encore des cordes !

Pad number one

Cordes à noeud

Boum, bim, crash !

Harpe à gond

Basse à coups de trique

Basse sans frais

'tain ! encore des cordes !

Pad number one

Cordes à noeud

Boum, bim, crash !

Harpe à gond

Basse à coups de trique

Basse sans frais

'tain ! encore des cordes !

Pad number one

Cordes à noeud

Boum, bim, crash !

Harpe à gond

Basse à coups de trique

Basse sans frais

'tain ! encore des cordes !

Pad number one

Cordes à noeud

81

Boum, bim, crash !

Harpe à gond

Basse à coups de trique

Basse sans frais

'tain ! encore des cordes !

Pad number one

Cordes à noeud

83

Boum, bim, crash !

Harpe à gond

Basse à coups de trique

Basse sans frais

'tain ! encore des cordes !

Pad number one

Cordes à noeud

85

Boum, bim, crash !

Harpe à gond

Basse à coups de trique

Basse sans frais

'tain ! encore des cordes !

Pad number one

Cordes à noeud

87

Boum, bim, crash !

Harpe à gond

Basse à coups de trique

Basse sans frais

'tain ! encore des cordes !

Pad number one

Cordes à noeud

Boum, bim, crash !

Harpe à gond

Basse à coups de trique

Basse sans frais

'tain ! encore des cordes !

Pad number one

Cordes à noeud

Boum, bim, crash !

Harpe à gond

Basse à coups de trique

Basse sans frais

'tain ! encore des cordes !

Pad number one

Cordes à noeud

♩ = 80,000000
6

10

15

20

25

30

35

40

45

48

6

2

Méli mélodie

56

60

65

69

Gainsbourg - Dieu Fumeur De Havanes

Boum, bim, crash !

♩ = 80,000000

7

12

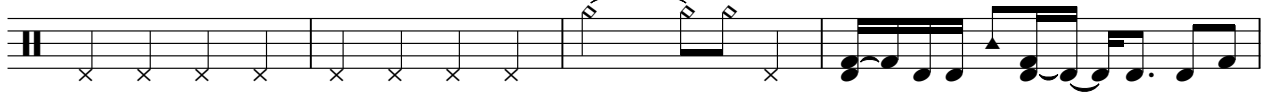

16

19

22

25

28

31

34

37

V.S.

40

43

46

49

52

55

58

61

64

67

70

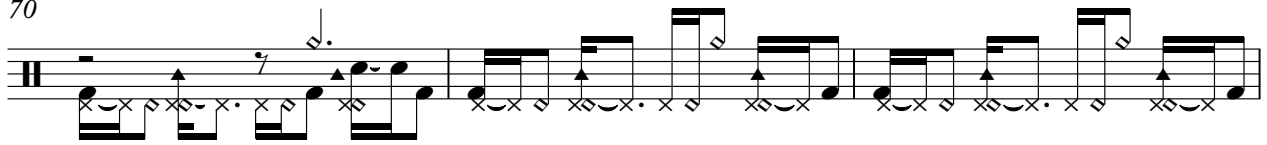

73

76

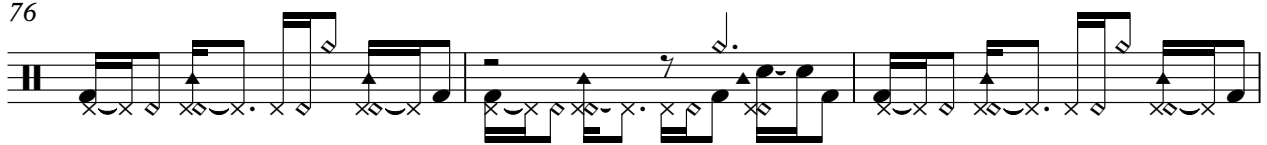

79

82

85

88

90

♩ = 80,000000

49

52

54

57

73

75

♩ = 80,000000

49

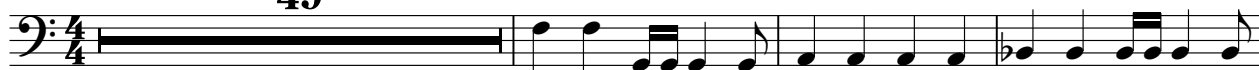

53

58

63

68

73

78

83

87

Basse sans frais

Gainsbourg - Dieu Fumeur De Havanes

♩ = 80,000000

9

17

23

29

35

42

49

56

63

V.S.

'tain ! encore des cordes !

Gainsbourg - Dieu Fumeur De Havanes

♩ = 80,000000

49

55

14

14

74

81

86

Gainsbourg - Dieu Fumeur De Havanes

Pad number one

♩ = 80,000000

6

11

16

21

26

31

36

41

46

V.S.

51

56

61

66

71

76

81

86

89

♩ = 80,000000

9

17

26

35

39

43

47

7

57

61

64

68

70

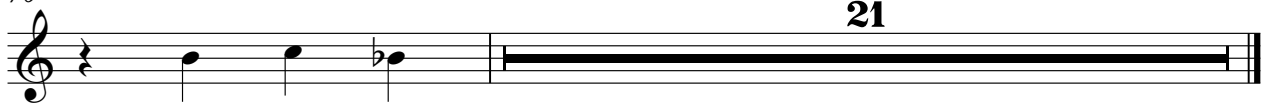

Gainsbourg - Dieu Fumeur De Havanes

Cordes à noeud

♩ = 80,000000

49

53

56

59

63

66

70

73

76

