

# Gainsbourg - Je T`Aime Moi Non Plus

♩ = 87,500038

5

9

\*\* 5

\*\* DRUMS

\*\* 9

\*\* 3

\*\* 1

\*\* 4

13

\*\* 5

\*\* DRUMS

\*\* 9

\*\* 3

\*\* 1

\*\* 4

18

\*\* 5

\*\* DRUMS

\*\* 9

\*\* 3

\*\* 1

\*\* 4

22

\*\* 5

\*\* DRUMS

\*\* 9

\*\* 3

\*\* 1

\*\* 4

25

\*\* 5

\*\* DRUMS

\*\* 9

\*\* 3

\*\* 1

\*\* 4

29

\*\* 5

\*\* DRUMS

\*\* 9

\*\* 3

\*\* 1

\*\* 4

33

\*\* 5

\*\* DRUMS

\*\* 2

\*\* 8

\*\* 9

\*\* 3

\*\* 1

\*\* 4

38

\*\* 5

\*\* DRUMS

\*\* 2

\*\* 8

\*\* 9

\*\* 3

\*\* 1

\*\* 4

42

\*\* 5

\*\* DRUMS

\*\* 2

\*\* 8

\*\* 9

\*\* 3

\*\* 1

\*\* 4

47

\*\* 5

\*\* DRUMS

\*\* 2

\*\* 8

\*\* 9

\*\* 3

\*\* 1

\*\* 4

52

\*\* 5

\*\* DRUMS

\*\* 6

\*\* 2

\*\* 8

\*\* 9

\*\* 3

\*\* 1

\*\* 4

56

\*\* 5

\*\* DRUMS

\*\* 6

\*\* 2

\*\* 9

\*\* 3

\*\* 4

61

\*\* 5

\*\* DRUMS

\*\* 9

\*\* 3

\*\* 4

64

\*\* 5

\*\* DRUMS

\*\* 6

\*\* 9

\*\* 3

\*\* 4

# Gainsbourg - Je T`Aime Moi Non Plus

♩ = 87,500038

3

8

14

20

26

32

37

42

2

\*\* 5

\*\* DRUMS

Gainsbourg - Je T`Aime Moi Non Plus

♩ = 87,500038

6

11

16

21

26

31

36

41

46

V.S.

2

\*\* DRUMS

51

56

61

64

\*\* 6

# Gainsbourg - Je T`Aime Moi Non Plus

♩ = 87,500038

52

57

5

65

# Gainsbourg - Je T`Aime Moi Non Plus

♩ = 87,500038

31

36

42

48

53

57

7

# Gainsbourg - Je T`Aime Moi Non Plus

♩ = 87,500038

**36**

41

47

51

**14**

# Gainsbourg - Je T`Aime Moi Non Plus

♩ = 87,500038

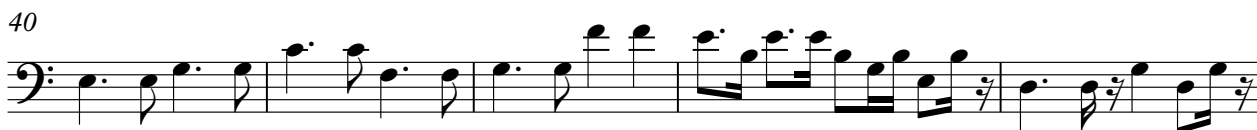

V.S.

45

49

54

59

63

# Gainsbourg - Je T`Aime Moi Non Plus

♩ = 87,500038

11

19

26

33

40

48

55

61

# Gainsbourg - Je T`Aime Moi Non Plus

\*\* 1

♩ = 87,500038

**3**

7

11

17

22

26

31

36

40

43

2

\*\* 1

47

52

55

**11**

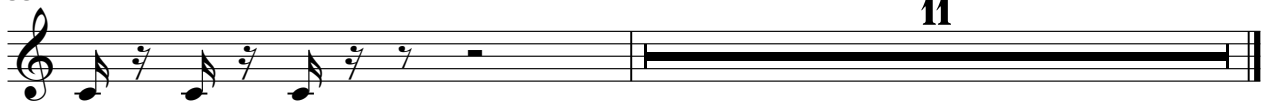

# Gainsbourg - Je T`Aime Moi Non Plus

★★ 4

♩ = 87,500038

4

11

19

26

33

40

48

55

61
