

Gainsbourg - Les Sucettes

0.0"
1.1,00
Les Sucettes, musique de Serge Gainsbourg (1968)

♩ = 109,999908

- trombone solo**: Bass clef, 4/4 time. Features a melodic line with a triplet of eighth notes in the second measure.
- drums**: Drum clef, 4/4 time. Features a triplet of eighth notes in the second measure.
- karaoke**: Treble clef, 4/4 time. The staff is empty.
- guitare**: Treble clef, 4/4 time. Features a melodic line with a triplet of eighth notes in the second measure.
- basse**: Bass clef, 4/4 time. Features a simple bass line.
- hammond**: Treble clef, 4/4 time. The staff is empty.
- brass**: Treble clef, 4/4 time. Features a complex melodic line with a triplet of eighth notes in the second measure.

The tempo is indicated as ♩ = 109,999908 at the beginning and end of the score.

7

drums

karaoke

piano

guitare

basse

10

drums

karaoke

piano

guitare

basse

13

drums

karaoke

piano

guitare

basse

3

16

drums

karaoke

piano

guitare

basse

3

3

19

drums

karaoke

piano

guitare

basse

48.4"
23.1,00
Arrangement et sequencage Patrick Destrem (10/96).

22

drums

karaoke

piano

guitare

basse

25

drums

karaoke

piano

guitare

basse

28

drums

karaoke

piano

guitare

basse

31

drums

karaoke

piano

guitare

basse

brass

33

drums

karaoke

piano

guitare

basse

brass

35

drums

karaoke

piano

guitare

basse

brass

37

drums

karaoke

piano

guitare

basse

brass

39

41

44

drums

karaoke

piano

guitare

basse

brass

47

drums

karaoke

piano

guitare

basse

brass

50

drums

karaoke

piano

guitare

basse

brass

52

drums

karaoke

piano

guitare

basse

brass

trombone solo

drums

karaoke

piano

guitare

basse

brass

trombone solo

drums

guitare

basse

hammond

brass

58

60

62

trombone solo

drums

karaoke

guitare

basse

hammond

brass

64

trombone solo

drums

karaoke

guitare

basse

hammond

brass

66

trombone solo

drums

karaoke

guitare

basse

hammond

brass

68

trombone solo

drums

karaoke

guitare

basse

hammond

brass

70

trombone solo
drums
karaoke
guitare
basse
hammond
brass

71

trombone solo
drums
karaoke
guitare
basse
hammond
brass

trombone solo

Gainsbourg - Les Sucettes

♩ = 109,999908

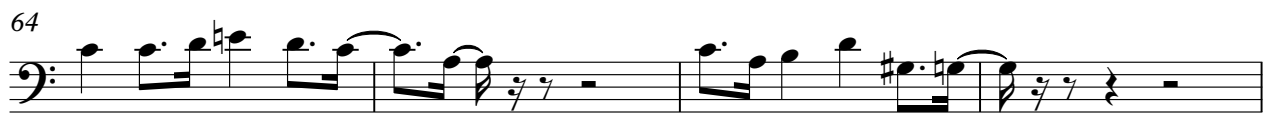
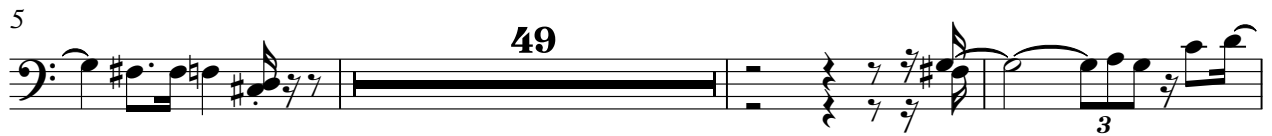

Gainsbourg - Les Sucettes

drums

♩ = 109,999908

6

10

15

20

25

30

34

38

42

V.S.

2

drums

46

51

55

59

63

67

70

Gainsbourg - Les Sucettes

karaoke

♩ = 109,999908

4

8

12

16

21

26

31

35

39

44

V.S.

49

53

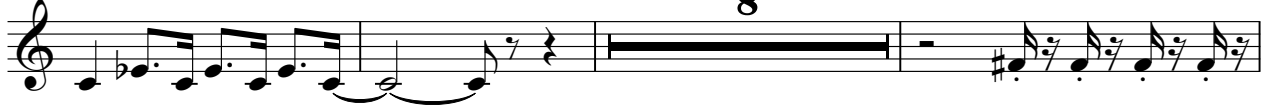

8

64

69

piano

Gainsbourg - Les Sucettes

♩ = 109,999908

5

9

13

17

21

V.S.

25

30

33

37

41

45

48

piano

3

52

55

15

Gainsbourg - Les Sucettes

guitare

♩ = 109,999908

5

9

13

17

21

25

29

33

37

V.S.

41

45

49

53

57

61

65

69

Gainsbourg - Les Sucettes

basse

♩ = 109,999908

7

12

17

22

27

31

37

42

48

V.S.

2

basse

53

58

64

68

hammond

Gainsbourg - Les Sucettes

♩ = 109,999908

55

58

61

64

68

70

Gainsbourg - Les Sucettes

brass

♩ = 109,999908

4

25

31

33

36

39

42

46

49

52

V.S.

V.S.

55

58

61

64

67

70
