

Gal Costa - 10 Anos

♩ = 120,999947

The musical score is arranged in a system with the following parts from top to bottom:

♩ = 120,999947

The lower part of the score includes:

10

Perc.

E. Gtr.

E. Gtr.

E. Bass

E. Piano

Vla.

Solo

Solo

Solo

12

Perc.

E. Gtr.

E. Gtr.

E. Bass

E. Piano

Solo

Solo

Solo

14

Perc.

E. Gtr.

E. Gtr.

E. Bass

E. Piano

Solo

Solo

Solo

16

Perc.

Perc.

E. Gtr.

E. Gtr.

E. Bass

E. Piano

Vla.

Solo

Solo

Solo

Detailed description of the musical score for page 8, measures 16 and 17. The score is arranged in a vertical stack of staves. The top two staves are labeled 'Perc.' and contain rhythmic notation with 'x' marks indicating hits. The next three staves are labeled 'E. Gtr.', 'E. Gtr.', and 'E. Bass', showing guitar and bass lines. The fourth staff is labeled 'E. Piano' and shows a piano accompaniment. The fifth staff is labeled 'Vla.' and shows a viola line. The bottom three staves are labeled 'Solo' and show three different solo parts. Measure 16 begins with a percussion hit and a guitar chord. Measure 17 continues the instrumental arrangement with various textures and a sixteenth-note run in the second solo part.

18

Perc.

Perc.

Perc.

E. Gtr.

E. Gtr.

E. Bass

E. Piano

Vla.

Solo

Solo

Solo

20

22

24

Perc. Perc. Perc.

E. Gtr. E. Gtr. E. Bass

E. Piano

Solo Solo Solo

26

27

29

31

33

35

37

39

41

43

45

46

47

49

Perc.

Perc.

E. Gtr.

E. Gtr.

E. Bass

E. Piano

Solo

Solo

Solo

51

53

The musical score consists of the following parts:

- E. Piano (Fourth staff):** Electric piano part with chords and melodic lines in both treble and bass clefs.
- Vla. (Fifth staff):** Viola part with a few notes and rests.

55

57

59

61

63

65

67

Perc.

Perc.

E. Gtr.

E. Bass

E. Piano

Vla.

Solo

Solo

3

69

Perc.

Perc.

E. Gtr.

E. Bass

E. Piano

Vla.

Solo

Solo

71

73

Perc. Perc. E. Gtr. E. Bass E. Piano Vla. Solo Solo

75

77

79

81

Perc.

Perc.

Perc.

E. Gtr.

E. Gtr.

E. Bass

E. Piano

Vla.

Solo

Solo

83

84

Perc. Perc. Perc.

E. Gtr. E. Gtr. E. Bass

E. Piano

Vla.

Solo Solo

85

Perc. Perc. Perc.

E. Gtr. E. Gtr. E. Bass

E. Piano

Vla.

Solo Solo Solo

87

88

90

92

Perc. Perc. E. Gtr. E. Gtr. E. Bass E. Piano Solo Solo Solo

94

The musical score consists of the following parts:

96

98

Perc. Perc. E. Gtr. E. Gtr. E. Bass E. Piano Solo Solo Solo

100

102

104

106

108

Perc. Perc. E. Gtr. E. Gtr. E. Bass E. Piano Solo Solo Solo

6 3

110

112

114

116

117

118

120

Gal Costa - 10 Anos

Percussion

♩ = 120,999947

18

22

26

30

34

37

41

45

49

52

V.S.

56

60

64

68

72

76

80

84

88

92

96

100

103

107

111

115

118

Gal Costa - 10 Anos

Percussion

♩ = 120,999947

V.S.

31

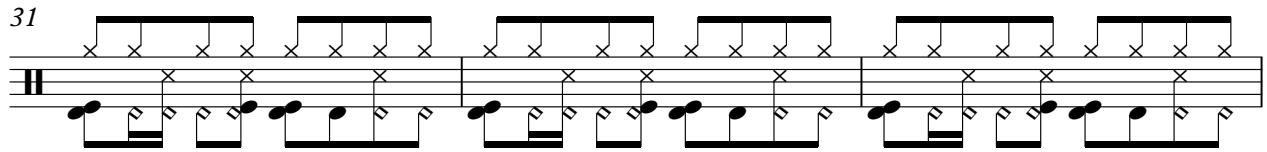

34

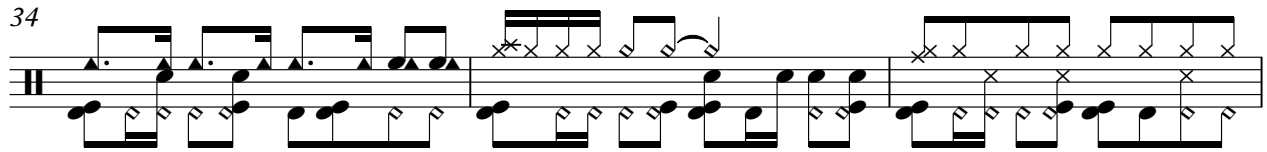

37

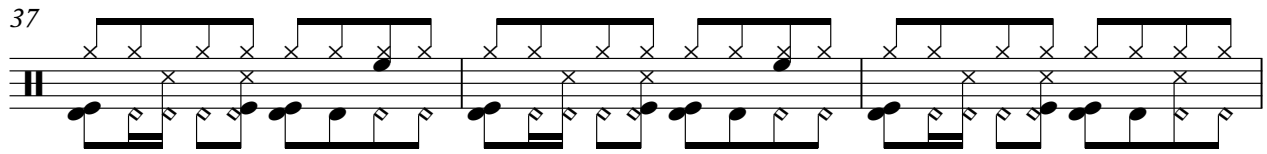

40

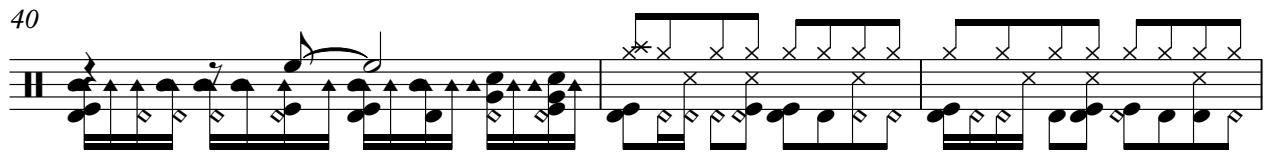

43

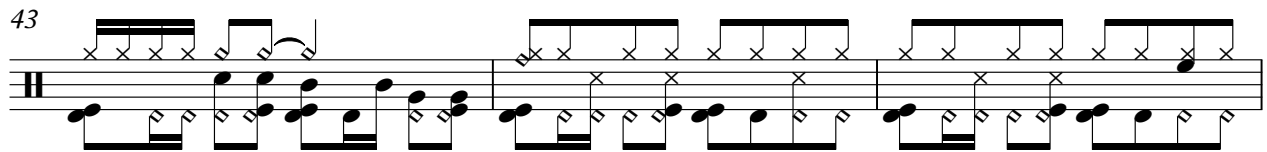

46

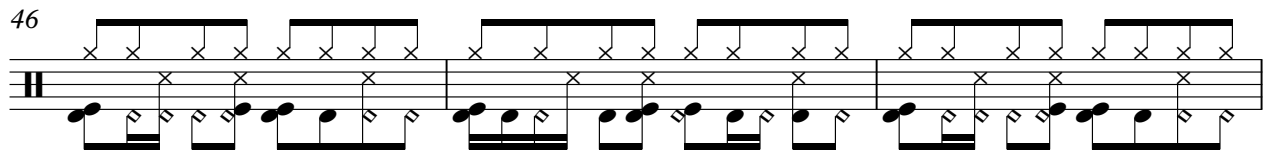

49

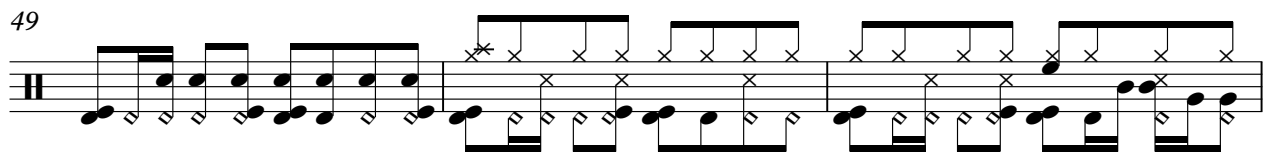

52

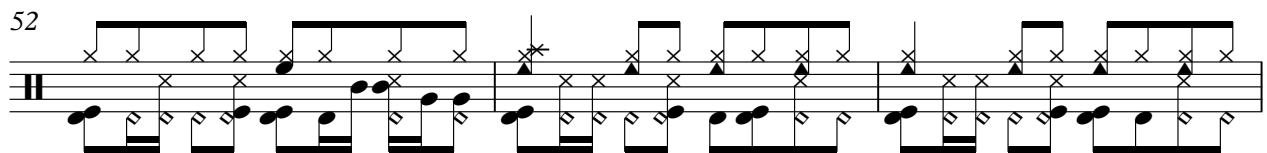

55

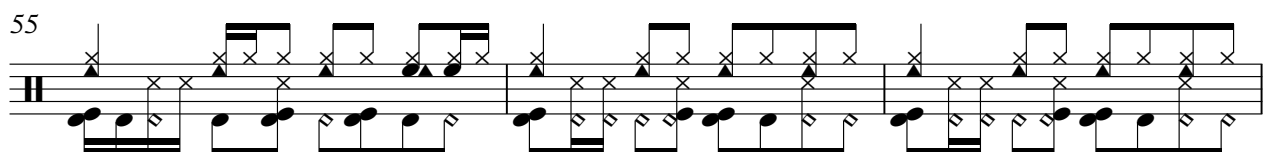

58

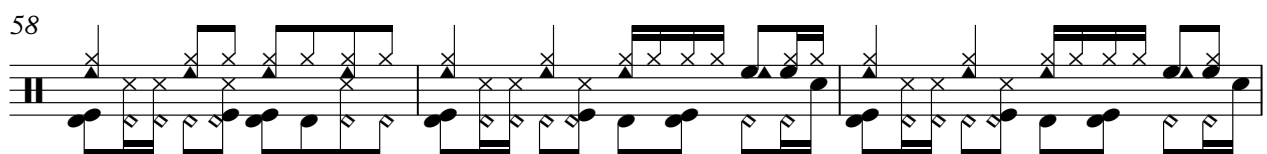

61

64

67

70

73

76

79

82

85

88

V.S.

92

95

98

101

104

107

110

113

116

119

Percussion

Gal Costa - 10 Anos

♩ = 120,999947

16 6

26 2 2

34 2 3

41 3 3 3

47 29 6 6 3

81

86 23

110 9

Gal Costa - 10 Anos

Electric Guitar

♩ = 120,999947

V.S.

43

47

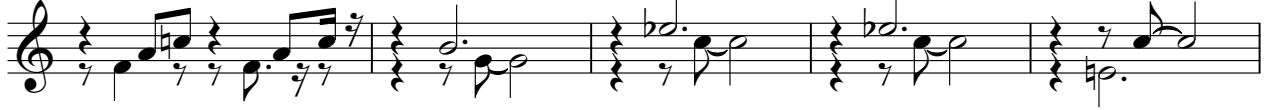

52

56

60

64

69

74

78

83

87

92

97

101

106

111

115

119

Gal Costa - 10 Anos

Electric Guitar

♩ = 120,999947

V.S.

41

44

47

51

55

25

83

85

88

91

94

98

101

105

108

111

115

118

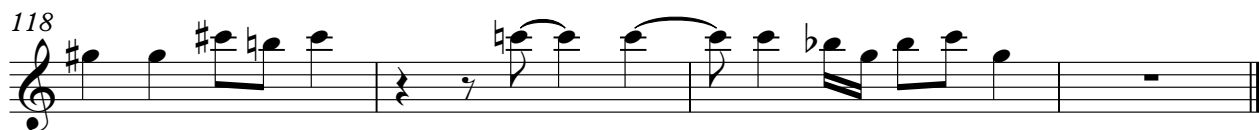

Gal Costa - 10 Anos

Electric Bass

♩ = 120,999947

V.S.

49

54

59

64

69

74

79

82

87

92

96

101

106

110

115

119

Gal Costa - 10 Anos

Electric Piano

♩ = 120,999947

V.S.

26

30

33

37

41

45

49

53

57

61

65

68

72

76

80

84

88

92

96

100

104

109

113

117

Viola

Gal Costa - 10 Anos

♩ = 120,999947

8

5

18

33

57

66

75

84

33

Gal Costa - 10 Anos

Solo

♩ = 120,999947

2

7

12

16

20

24

28

32

36

39

V.S.

44

47

50

55

59

64

69

73

77

81

85

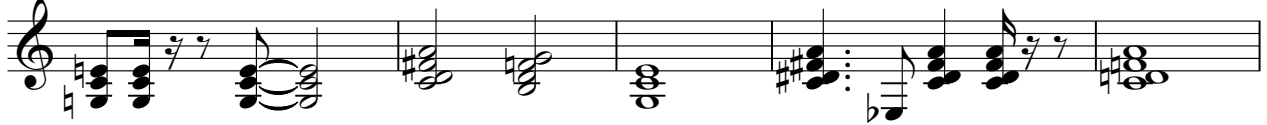

90

95

99

103

107

111

114

117

Gal Costa - 10 Anos

Solo

♩ = 120,999947

V.S.

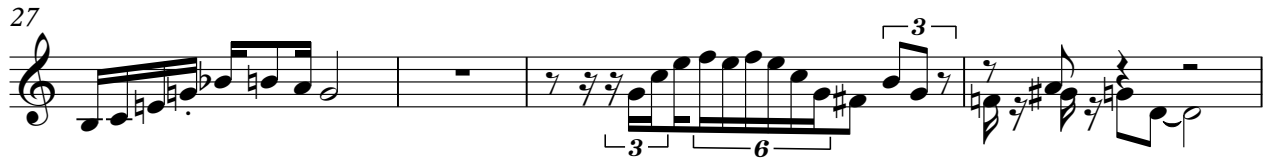

58

60

62

64

66

68

70

72

75

78

80

82

85

87

90

93

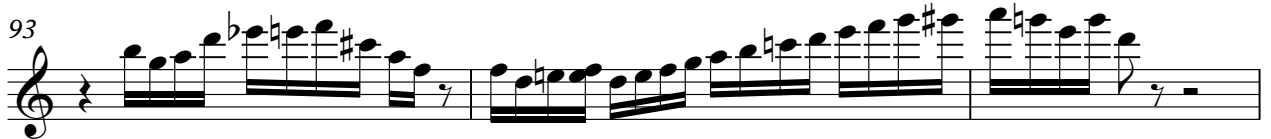

96

98

100

103

106

108

111

113

115

117

119

Gal Costa - 10 Anos

Solo

♩ = 120,999947

5

10

14

18

22

26

31

36

40

V.S.

45

50

36

88

92

96

100

104

108

113

116

2