

Gal Costa - Canta Brasil

♩ = 120,000000

Piccolo

Gal Costa

Karaoke do

Pad 5 (Bowed)

Familia Ribeiro

♩ = 57,000031

9

Picc.

Karaoke do

Pad 5

Familia Ribeiro

14

Picc.

Karaoke do

Pad 5

Familia Ribeiro

20

Picc.

Perc.

Gal Costa

Canta Brasil

Pad 5

Familia Ribeiro

26 Perc. Gal Costa Canta Brasil Familia Ribeiro

31 Perc. Gal Costa Canta Brasil Karaoke do Familia Ribeiro

36

Picc.

B \flat Hn.

Perc.

Gal Costa

Canta Brasil

Karaoke do

41

Picc.

B \flat Hn.

Perc.

Gal Costa

Canta Brasil

Karaoke do

46

Picc.

B♭ Hn.

Perc.

Gal Costa

Canta Brasil

Karaoke do

50

Picc.

B♭ Hn.

Perc.

Gal Costa

Canta Brasil

Karaoke do

55

Tbn.

Perc.

Gal Costa

Canta Brasil

Karaoke do

60

Tbn.

Perc.

Gal Costa

Canta Brasil

Karaoke do

Familia Ribeiro

65

Picc.

B♭ Hn.

Tbn.

Perc.

Gal Costa

Canta Brasil

=====

Karaoke do

Familia Ribeiro

69

Picc.

B♭ Hn.

Tbn.

Perc.

Gal Costa

Canta Brasil

=====

Karaoke do

Familia Ribeiro

74

Tbn.

Perc.

Gal Costa

Canta Brasil

Karaoke do

Familia Ribeiro

=====
=====
=====
=====
=====
=====

79

Picc.

Bb Hn.

Tbn.

Perc.

Gal Costa

Canta Brasil

Karaoke do

Familia Ribeiro

=====
=====
=====
=====
=====
=====

84

Picc.

Bb Hn.

Tbn.

Perc.

Gal Costa

Canta Brasil

=====

Karaoke do

Familia Ribeiro

89

Picc.

Bb Hn.

Tbn.

Perc.

Gal Costa

Canta Brasil

=====

Karaoke do

Familia Ribeiro

95

Tbn.

Perc.

Gal Costa

Canta Brasil

Karaoke do

Familia Ribeiro

99

Tbn.

Perc.

Gal Costa

Canta Brasil

Familia Ribeiro

104

Perc.

Gal Costa

Canta Brasil

=====
=====
Familia Ribeiro

109

Perc.

Gal Costa

Canta Brasil

=====
=====
Familia Ribeiro

114

Tbn.

Perc.

Gal Costa

Canta Brasil

Karaoke do

Familia Ribeiro

119

Tbn.

Perc.

Gal Costa

Canta Brasil

Karaoke do

Familia Ribeiro

123

Tbn.

Perc.

Gal Costa

Canta Brasil

Karaoke do

Familia Ribeiro

128

Tbn.

Perc.

Gal Costa

Canta Brasil

Karaoke do

Familia Ribeiro

132

Tbn.

Perc.

Gal Costa

Canta Brasil

Karaoke do

Familia Ribeiro

136

Tbn.

Perc.

Gal Costa

Canta Brasil

Karaoke do

Familia Ribeiro

141

Tbn.

Perc.

Gal Costa

Canta Brasil

Karaoke do

3

146

Picc.

Bb Hn.

Tbn.

Perc.

Gal Costa

Canta Brasil

Karaoke do

Familia Ribeiro

151

Picc.
B♭ Hn.
Tbn.
Perc.
Gal Costa
Canta Brasil
Karaoke do
Familia Ribeiro

156

Picc.
B♭ Hn.
Tbn.
Perc.
Gal Costa
Canta Brasil
Karaoke do
Familia Ribeiro

161

Tbn.

Perc.

Gal Costa

Canta Brasil

Karaoke do

Familia Ribeiro

=====
=====

166

Tbn.

Perc.

Gal Costa

Canta Brasil

Karaoke do

Familia Ribeiro

=====
=====

171

Tbn. Perc. Gal Costa Canta Brasil Karaoke do Familia Ribeiro

176

Tbn. Perc. Gal Costa Canta Brasil Karaoke do Familia Ribeiro

181

Tbn.

Perc.

Gal Costa

Canta Brasil

Karaoke do

Familia Ribeiro

186

Tbn.

Perc.

Gal Costa

Canta Brasil

Karaoke do

Familia Ribeiro

189

Tbn.

Perc.

Gal Costa

Canta Brasil

Karaoke do

Gal Costa - Canta Brasil

Piccolo

Musical score for Piccolo, Gal Costa - Canta Brasil. The score is in 2/4 time with a tempo of 120. It consists of the following systems:

2

Piccolo

146

151

155

36

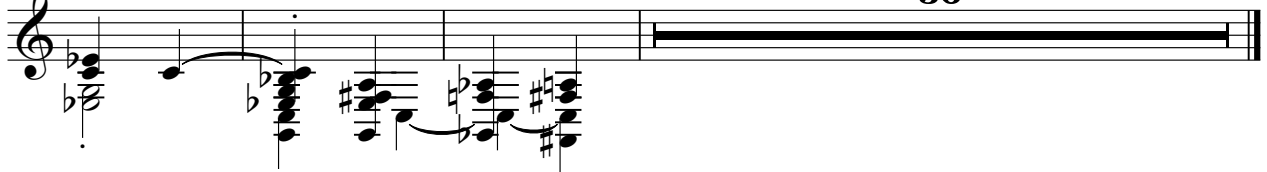

Gal Costa - Canta Brasil

Horn in B \flat

$\text{♩} = 120$

13

18

40

47

14

66

9

80

86

92

54

150

155

36

Trombone

Gal Costa - Canta Brasil

♩ = 120

13

57

65

73

82

89

98

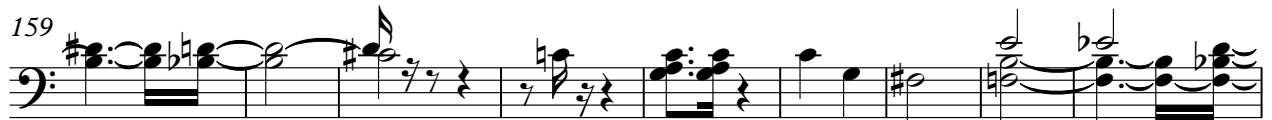

Trombone

187

2

Gal Costa - Canta Brasil

Percussion

♩ = 120

II $\frac{2}{4}$

13

23

28

32

37

42

47

52

57

V.S.

Percussion

109

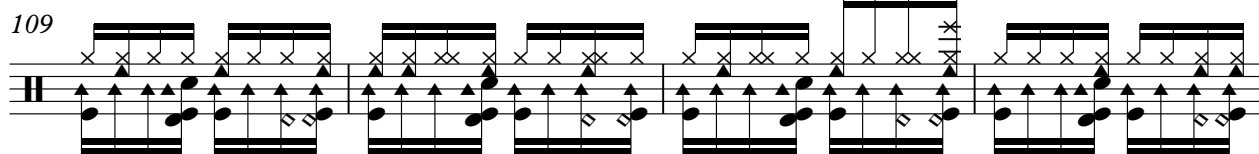

113

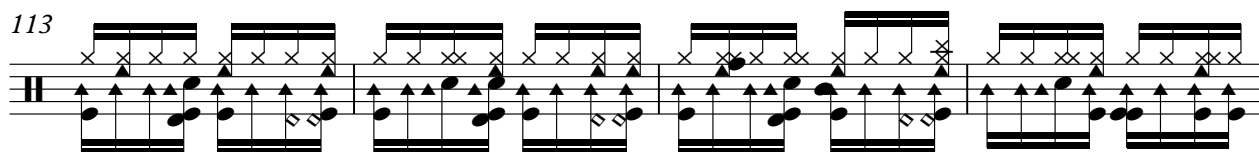

117

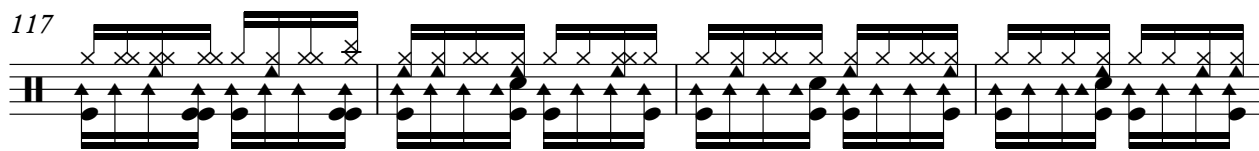

121

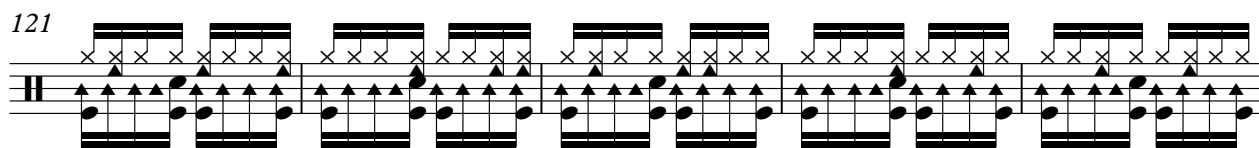

126

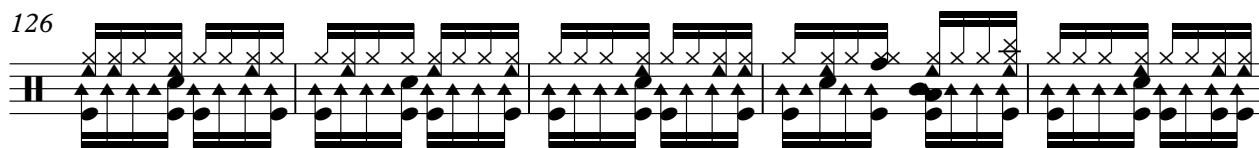

131

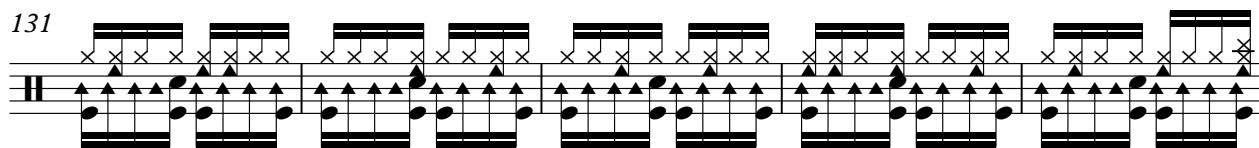

136

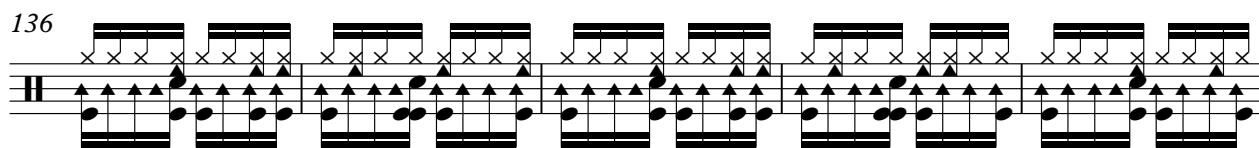

141

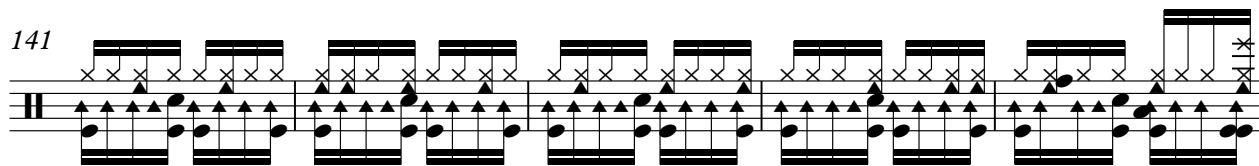

146

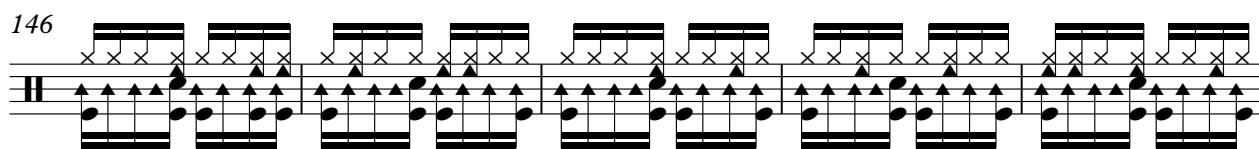

151

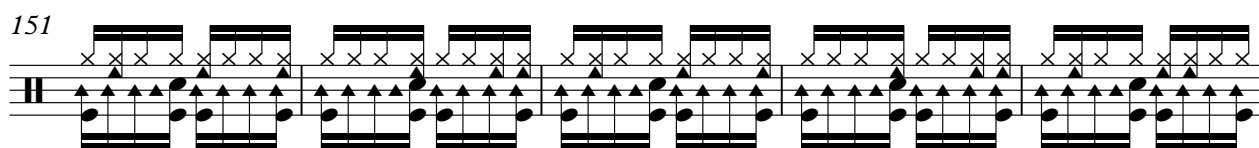

V.S.

156

161

166

171

176

181

186

189

Gal Costa - Canta Brasil

Gal Costa

$\text{♩} = 120$

13

24

28

34

40

44

49

54

59

V.S.

110

115

119

123

128

132

136

141

146

151

V.S.

155

160

165

169

174

180

185

189

Gal Costa - Canta Brasil

Canta Brasil

♩ = 120

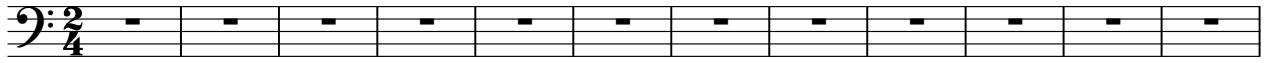

13

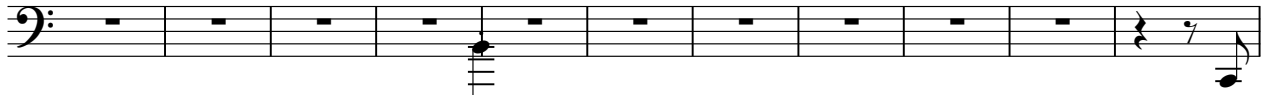

24

30

36

42

48

54

60

66

V.S.

72

79

85

91

97

103

109

115

121

126

132

138

144

150

156

163

170

176

183

189

Gal Costa - Canta Brasil

♩ = 120

9

16

25

31

39

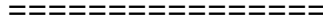

46

51

57

62

67

73

78

83

89

95

101

109

V.S.

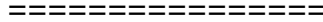

114

120

125

130

135

141

145

150

156

162

170

177

V.S.

6

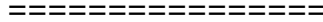

184

188

Gal Costa - Canta Brasil

Karaoke do

70

3

76

84

92

17

116

123

2

131

139

3

147

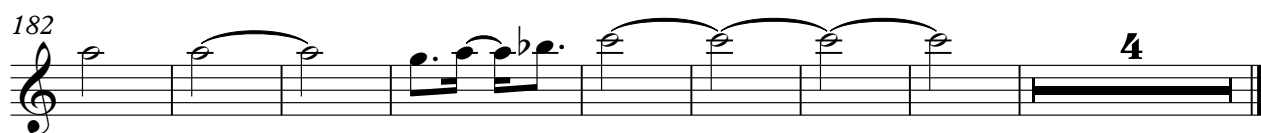
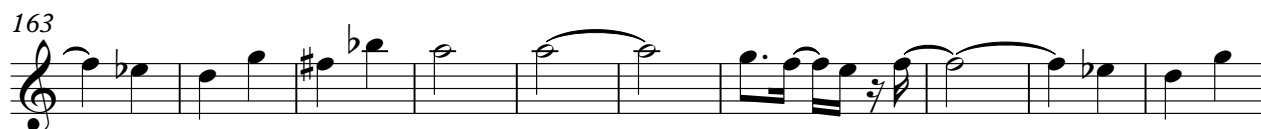

Gal Costa - Canta Brasil

=====

♩ = 120

13

25

30

98

105

111

V.S.

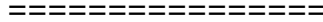

118

129

134

159

165

171

177

184

189

♩ = 120,000ms

9

15

20

Gal Costa - Canta Brasil

Familia Ribeiro

$\text{♩} = 120$

12

19

31

69

82

96

106

115

125

V.S.

2

Familia Ribeiro

134

148

158

167

176

183
