

# Gal Costa - Odara

♩ = 128,000000

Alto sax

Song

trombone

Drums

Piano

Bass

Clav.

Brass

♩ = 128,000000

Str.L.

Str.H.

FONT

3

Drums

Bass

Str.H.

This section shows a detailed musical score for three instruments: Drums, Bass, and Str.H. The Drums staff shows a complex rhythmic pattern with various notes and rests. The Bass staff shows a complex rhythmic pattern with various notes and rests, including triplets. The Str.H. staff shows a complex rhythmic pattern with various notes and rests, including triplets. The tempo is marked as 3.

4

trombone

Drums

Piano

Bass

Clav.

Brass

Str.H.

6

trombone

Drums

Piano

Bass

Clav.

Brass

Str.H.

8

Alto sax

trombone

Drums

Piano

Bass

Clav.

Str.H.

FONT

10

Alto sax

trombone

Drums

Piano

Bass

Clav.

Brass

Str.H.

FONT

Song 

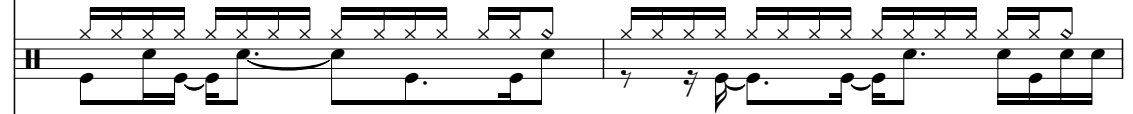
Drums 

Piano 

Bass 

Clav. 

Brass 

Str.H. 

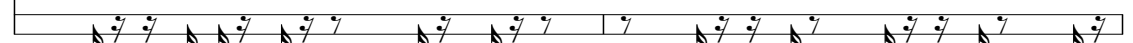
FONT 

14

Song

Drums

Piano

Bass

Clav.

Brass

Str.H.

FONT

16

Song

Drums

Piano

Bass

Clav.

Brass

Str.H.

FONT

18

Song

Drums

Piano

Bass

Clav.

Brass

Str.H.

FONT

20

Song

Drums

Bass

Clav.

Brass

Str.H.

FONT

22

Song

Drums

Bass

Clav.

Brass

Str.H.

FONT

24

Song

Drums

Bass

Clav.

Brass

Str.H.

FONT

26

Song

Drums

Bass

Clav.

Brass

Str.H.

FONT

28

Song

Drums

Bass

Clav.

Brass

Str.H.

FONT

30

Song

Drums

Piano

Bass

Clav.

Brass

Str.H.

FONT

32

Song

Drums

Piano

Bass

Clav.

Brass

Str.L.

Str.H.

FONT

34  
Song

Drums

Piano

Bass

Clav.

Brass

Str.L.

Str.H.

FONT

36

Song

Drums

Piano

Bass

Clav.

Brass

Str.L.

Str.H.

FONT

38

Song

Drums

Bass

Clav.

Brass

Str.L.

Str.H.

FONT

40

Song

Drums

Bass

Clav.

Brass

Str.L.

Str.H.

FONT

42

Song

Drums

Bass

Clav.

Brass

Str.L.

Str.H.

FONT

44

Song

Drums

Bass

Clav.

Brass

Str.L.

Str.H.

FONT

46

Song

Drums

Bass

Clav.

Brass

Str.H.

FONT

≡

48

Song

Drums

Piano

Bass

Clav.

Brass

Str.H.

FONT

50

Song

Drums

Piano

Bass

Clav.

Brass

Str.H.

FONT

52

Song

Drums

Piano

Bass

Clav.

Brass

Str.H.

FONT

54

Song

Drums

Piano

Bass

Clav.

Brass

Str.H.

FONT

56

Song

Drums

Bass

Clav.

Brass

Str.H.

FONT

58

Song

Drums

Bass

Clav.

Brass

Str.H.

FONT

60

Song

Drums

Bass

Clav.

Brass

Str.H.

FONT

62

Song

Drums

Bass

Clav.

Brass

Str.H.

FONT

64

Song

Drums

Bass

Clav.

Brass

Str.H.

FONT

66

Song

Drums

Piano

Bass

Clav.

Brass

Str.H.

FONT

68

Song

Drums

Piano

Bass

Clav.

Brass

Str.L.

Str.H.

FONT

70

Song

Drums

Piano

Bass

Clav.

Brass

Str.L.

Str.H.

FONT

72

Song

Drums

Piano

Bass

Clav.

Brass

Str.L.

Str.H.

FONT

74

Song

Drums

Bass

Clav.

Brass

Str.L.

Str.H.

FONT

76

Song

Drums

Bass

Clav.

Brass

Str.L.

Str.H.

FONT

78

Song

Drums

Bass

Clav.

Brass

Str.L.

Str.H.

FONT

80

Song

Drums

Bass

Clav.

Brass

Str.L.

Str.H.

FONT

82

Song

trombone

Drums

Piano

Bass

Clav.

Brass

FONT

84

trombone

Drums

Piano

Bass

Clav.

Brass

86

Alto sax

trombone

Drums

Piano

Bass

Clav.

88

Alto sax

trombone

Drums

Piano

Bass

Clav.

Brass

90

92

94

Song

Drums

Piano

Bass

Clav.

Brass

Str.H.

FONT

96

Song

Drums

Piano

Bass

Clav.

Brass

Str.H.

FONT

98

Song

Drums

Piano

Bass

Clav.

Brass

Str.H.

FONT

100

Song

Drums

Bass

Clav.

Brass

Str.H.

FONT

102

Song

Drums

Bass

Clav.

Brass

Str.H.

FONT

104

Song

Drums

Bass

Clav.

Brass

Str.H.

FONT

106

Song

Drums

Bass

Clav.

Brass

Str.H.

FONT

108

Song

Drums

Bass

Clav.

Brass

Str.H.

FONT

110

Song

Drums

Piano

Bass

Clav.

Brass

Str.H.

FONT

112

Song

Drums

Piano

Bass

Clav.

Brass

Str.L.

Str.H.

FONT

114

Song

Drums

Piano

Bass

Clav.

Brass

Str.L.

Str.H.

FONT

Song

Drums

Piano

Bass

Clav.

Brass

Str.L.

Str.H.

FONT

118

Song

Drums

Bass

Clav.

Brass

Str.L.

Str.H.

FONT

120

Song

Drums

Bass

Clav.

Brass

Str.L.

Str.H.

FONT

122

Song

Drums

Bass

Clav.

Brass

Str.L.

Str.H.

FONT

124

Song

Drums

Bass

Clav.

Brass

Str.L.

Str.H.

FONT

126

Song

trombone

Drums

Piano

Bass

Clav.

FONT

128

trombone

Drums

Piano

Bass

Clav.

129

trombone

Drums

Piano

Bass

Clav.

131

trombone

Drums

Piano

Bass

Clav.

133

Drums

Piano

Bass

Clav.

135

Drums

Piano

Bass

Clav.

137

Drums

Piano

Bass

Clav.

139

Drums

Piano

Bass

Clav.

Drums

A single staff of music for drums, featuring a series of rhythmic patterns with stems and flags, indicating a complex drum part.

Piano

A single staff of music for piano, showing a melodic line with various notes, rests, and a triplet of eighth notes.

Bass

A single staff of music for bass, featuring a melodic line with eighth and sixteenth notes.

Clav.

A grand staff of music for clavichord, consisting of two staves (treble and bass clefs) with a complex melodic and harmonic accompaniment.

Alto sax

Gal Costa - Odara

♩ = 128,000000

7

10

74

86

89

52

# Gal Costa - Odara

Song

♩ = 128,000000

11

15

20

24

28

33

38

42

46

49

103

107

112

117

121

125

Gal Costa - Odara

trombone

♩ = 128,000000

3

6

9

11

70

83

85

87

89

36

127

3

6

6

130

10

Drums

23

25

27

29

31

33

35

37

39

41

Drums

43

45

47

49

51

53

55

57

59

61

V.S.

84

86

88

90

92

94

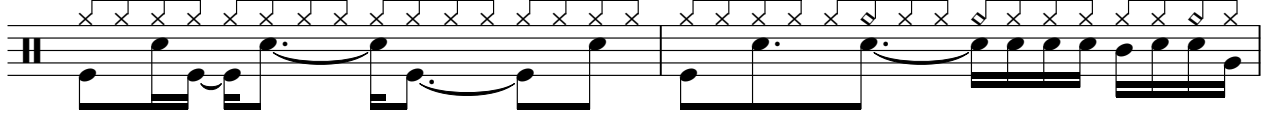

96

98

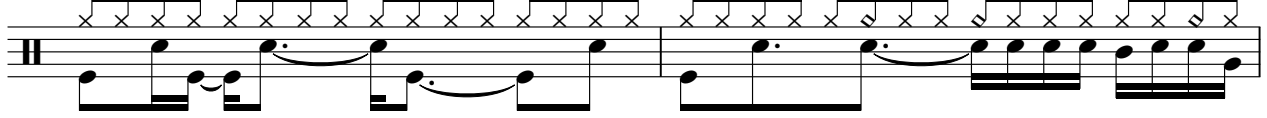

100

102

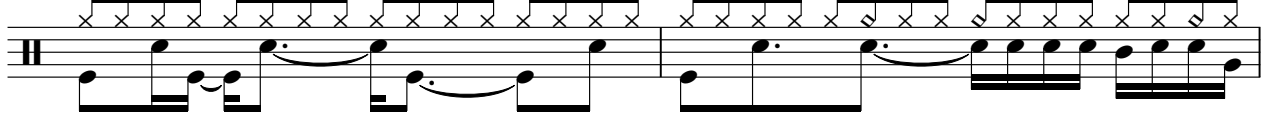

V.S.

104

106

108

110

112

114

116

118

120

122

Drums

124

126

128

130

132

134

136

138

140

Piano

Gal Costa - Odara

♩ = 128,000000

3

9

15

20

35

50

55

69

72

3

10

10

3

3

3

3

8

82

85

87

89

94

99

10

113

118

8

128

130

132

134

137

139

140

# Gal Costa - Odara

Bass

♩ = 128,000000

2

6

10

13

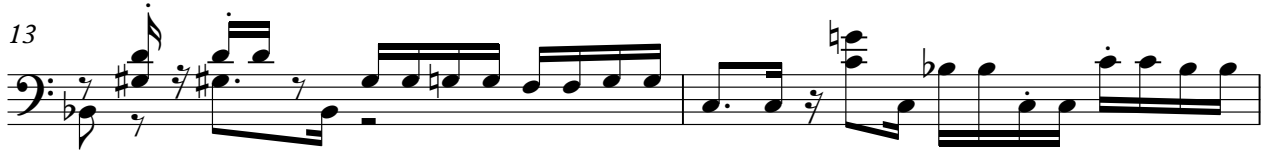

15

17

20

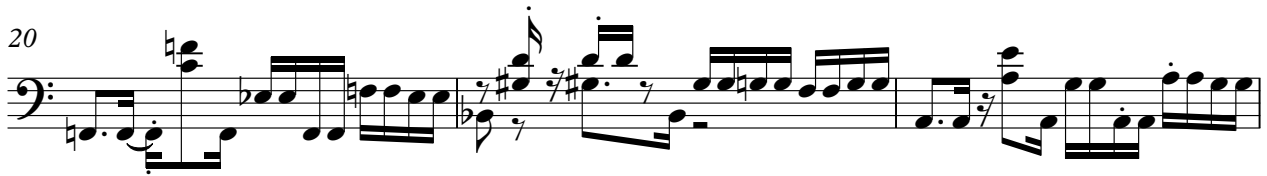

23

25

27

V.S.

29

32

34

36

39

41

43

45

47

50

75

77

79

82

85

88

91

94

96

98

101

103

105

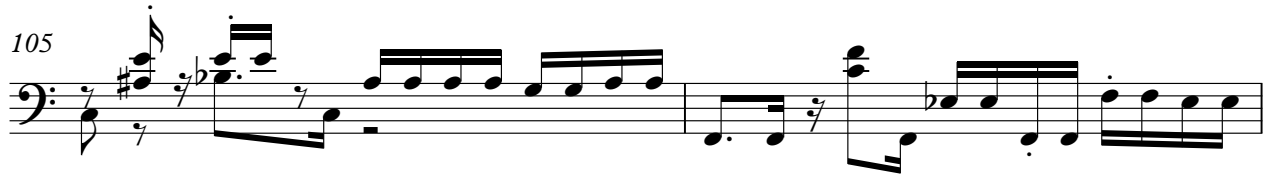

107

109

112

114

116

119

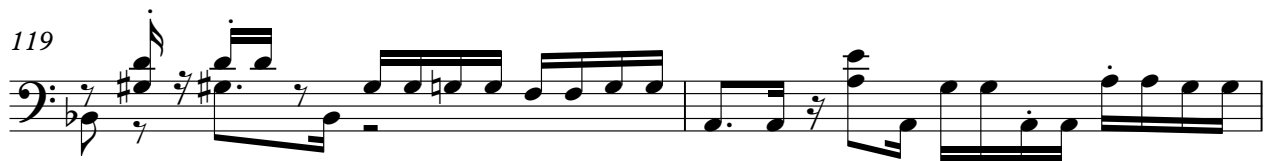

121

6

Bass

123

Gal Costa - Odara

Clav.

♩ = 128,000000

V.S.

18

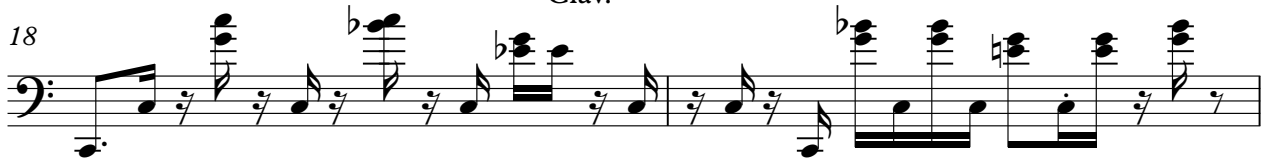

20

23

25

28

30

32

34

36

38

41

43

46

48

50

52

54

56

59

61

84

86

89

91

94

96

98

100

126

128

130

133

136

138

# Gal Costa - Odara

Brass

♩ = 128,000000

3

3

6

3

2

10

15

19

23

27

V.S.

31

35

40

45

48

52

57

61

66

70

74

78

83

85

88

91

95

99

103

107

111

115

120

123

16

Str.L.

Gal Costa - Odara

♩ = 128,000000

Gal Costa - Odara

Str.H.

♩ = 128,000000

4

11

16

25

33

42

51

60

66

2

Str.H.

72

80

98

106

114

121

♩ = 128,000000

5

10

13

16

19

22

24

26

27

30

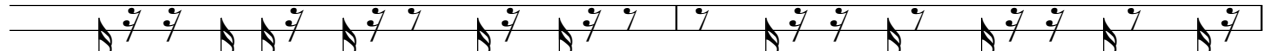

32

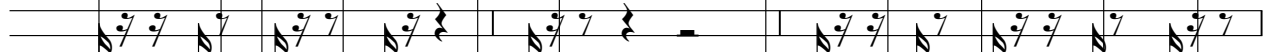

35

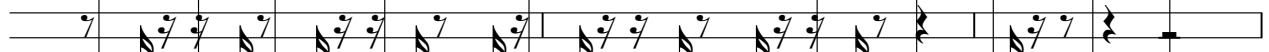

38

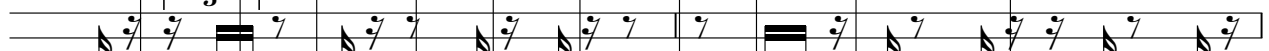

40

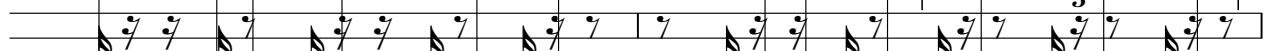

42

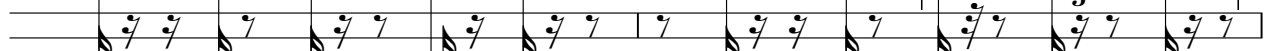

44

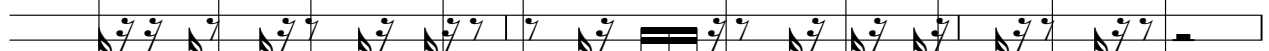

47

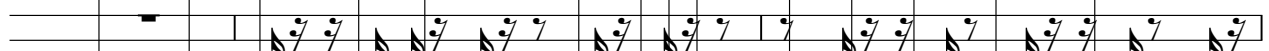

50

53

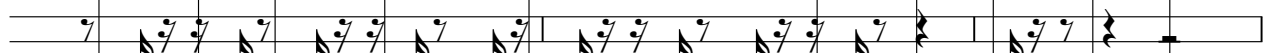

56

58

60

62

65

68

71

74

76

78

V.S.

80

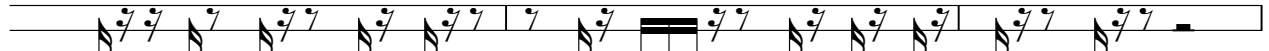

83

92

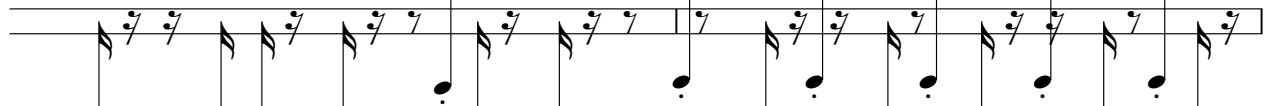

94

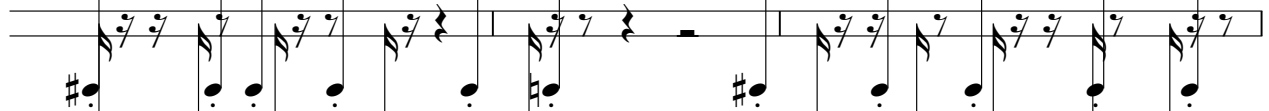

97

100

102

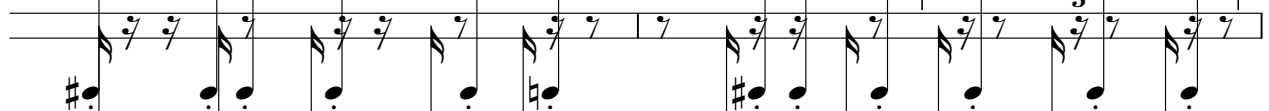

104

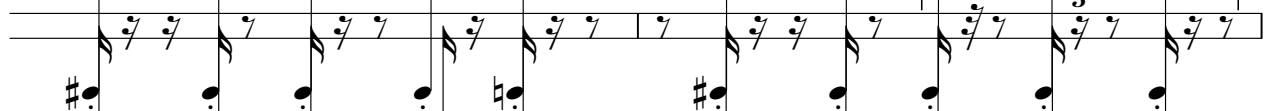

106

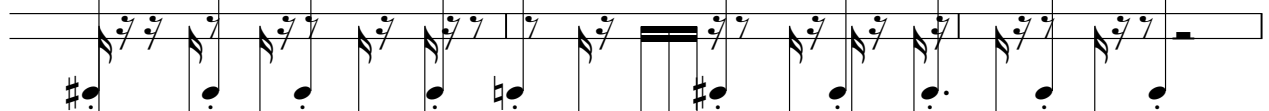

109

112

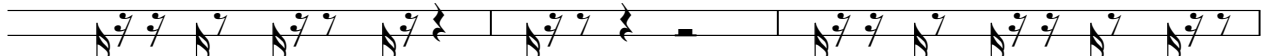

115

118

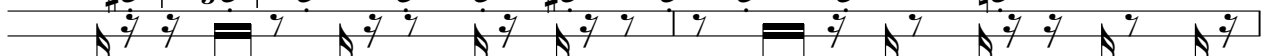

120

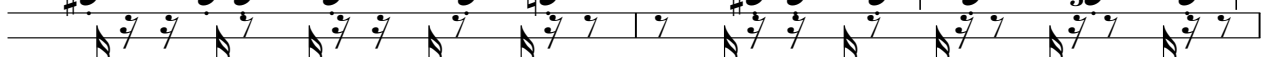

122

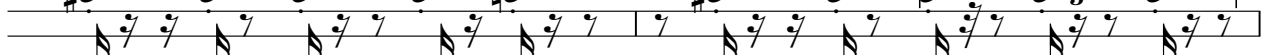

124

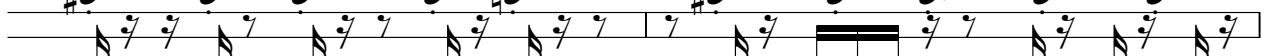

126

