

Gal Costa - Pra voce

♩ = 90,500061

Kora

Electric Bass

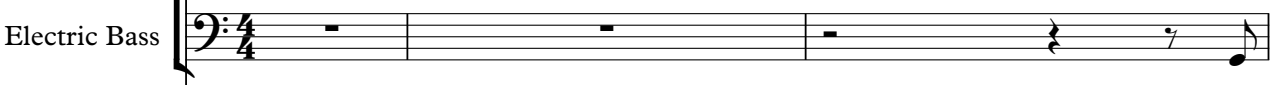

Celesta

♩ = 90,500061

Synth Strings

Solo

4

Fl.

Perc.

Mel. Toms

Kora

E. Bass

Cel.

Syn. Str.

Solo

A double bar line is present between measures 6 and 7.

11

Fl.

Perc.

Mel. Toms

Kora

E. Bass

Cel.

Syn. Str.

Solo

13

Fl.

Perc.

Mel. Toms

Kora

E. Bass

Syn. Str.

Solo

Double bar line

15

Fl.

Perc.

Mel. Toms

Kora

E. Bass

Syn. Str.

Solo

17

Fl.

Perc.

Mel. Toms

Kora

E. Bass

Cel.

Syn. Str.

Solo

19

Fl.

Perc.

Mel. Toms

Kora

E. Bass

Syn. Str.

Vln.

Solo

21

Fl.

Perc.

Mel. Toms

Kora

E. Bass

Syn. Str.

Vln.

Solo

23

Fl.

Perc.

Mel. Toms

E. Bass

Syn. Str.

Solo

26

Fl.
Perc.
Mel. Toms
E. Bass
Syn. Str.
Solo

29

Fl.
Perc.
Mel. Toms
E. Bass
Syn. Str.
Solo

31

Fl.

Bsn.

Perc.

Mel. Toms

E. Bass

Syn. Str.

Solo

34

Fl.

Bsn.

Perc.

Mel. Toms

E. Bass

Cel.

Syn. Str.

Solo

37

Fl.

Perc.

Mel. Toms

E. Bass

Syn. Str.

Solo

Detailed description of the musical score: The score is for a jazz ensemble. It consists of two systems of staves, measures 34-36 and 37-39. The instruments are: Flute (Fl.), Bassoon (Bsn.), Percussion (Perc.), Mel. Toms (Mel. Toms), E. Bass (E. Bass), Cel. (Cel.), Syn. Str. (Syn. Str.), and Solo (Solo). The Solo part is written in guitar notation. The score includes various musical notations such as notes, rests, accidentals, and articulation marks. A double bar line is placed between measures 34 and 37.

40

Fl.
Perc.
Mel. Toms
E. Bass
Syn. Str.
Solo

42

Fl.
Perc.
Mel. Toms
E. Bass
Cel.
Syn. Str.
Solo

44

46

49

Hn.

Perc.

Mel. Toms

E. Bass

Syn. Str.

Vln.

Solo

52

Fl.

Perc.

Mel. Toms

E. Bass

Syn. Str.

Vln.

Solo

55

Fl.

Perc.

Mel. Toms

E. Bass

Syn. Str.

Solo

58

Fl.

Perc.

Mel. Toms

E. Bass

Syn. Str.

Solo

61

Fl.

Perc.

Mel. Toms

E. Bass

Syn. Str.

Vln.

Solo

63

Fl.

Perc.

Mel. Toms

E. Bass

Syn. Str.

Vln.

Solo

66

Fl.

Perc.

Mel. Toms

E. Bass

Syn. Str.

Solo

68

Fl.
Perc.
Mel. Toms
E. Bass
Syn. Str.
Solo

71

Fl.
Perc.
Mel. Toms
E. Bass
Syn. Str.
Solo

74

Fl.

Perc.

Mel. Toms

E. Bass

Syn. Str.

Solo

77

Fl.

Perc.

Mel. Toms

E. Bass

Syn. Str.

Solo

80

Fl.

Perc.

Mel. Toms

Kora

E. Bass

Syn. Str.

Solo

This section of the score covers measures 80, 81, and 82. It features a multi-staff arrangement. The Flute (Fl.) part begins with a whole note rest in measure 80, followed by a melodic line in measures 81 and 82. The Percussion (Perc.) part consists of a steady eighth-note pattern with 'x' marks above the notes. The Mel. Toms part has a whole note rest in measure 80 and a melodic line in measure 81. The Kora part has a whole note rest in measure 80 and a melodic line in measure 81. The E. Bass part has a whole note rest in measure 80 and a melodic line in measure 81. The Syn. Str. part has a whole note rest in measure 80 and a melodic line in measure 81. The Solo part has a whole note rest in measure 80 and a melodic line in measure 81. A double bar line is present at the end of measure 82.

83

Fl.

Perc.

Mel. Toms

Kora

E. Bass

Syn. Str.

Solo

This section of the score covers measures 83, 84, and 85. It features a multi-staff arrangement. The Flute (Fl.) part has a whole note rest in measure 83, followed by a melodic line in measures 84 and 85. The Percussion (Perc.) part consists of a steady eighth-note pattern with 'x' marks above the notes. The Mel. Toms part has a whole note rest in measure 83 and a melodic line in measure 84. The Kora part has a whole note rest in measure 83 and a melodic line in measure 84. The E. Bass part has a whole note rest in measure 83 and a melodic line in measure 84. The Syn. Str. part has a whole note rest in measure 83 and a melodic line in measure 84. The Solo part has a whole note rest in measure 83 and a melodic line in measure 84. A double bar line is present at the end of measure 85.

Flute

Gal Costa - Pra voce

♩ = 90,500061

4

10

16

22

26

30

36

40

46

8

3

54

59

65

70

76

81

Bassoon

Gal Costa - Pra voce

♩ = 90,500061

30

34

11

40

Horn in F

Gal Costa - Pra voce

♩ = 90,500061

45

48

35

Gal Costa - Pra voce

Percussion

♩ = 90,500061

5

V.S.

Percussion

45

49

53

57

61

65

69

73

77

81

Percussion

83

Gal Costa - Pra voce

Melodic Toms

♩ = 90,500061

4

10

17

23

29

35

40

46

52

58

64

70

76

80

♩ = 90,500061

5

8

11

14 3

17 3

20 **24**

46 **36**

83

Gal Costa - Pra voce

Electric Bass

♩ = 90,500061

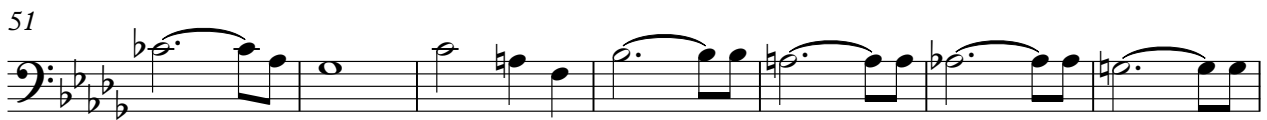

V.S.

2

Electric Bass

64

70

76

81

Celesta

Gal Costa - Pra voce

♩ = 90,500061

5

12

19

42

44

46

Synth Strings

Gal Costa - Pra voce

♩ = 90,500061

9

17

23

29

34

40

46

51

57

V.S.

Synth Strings

62

68

73

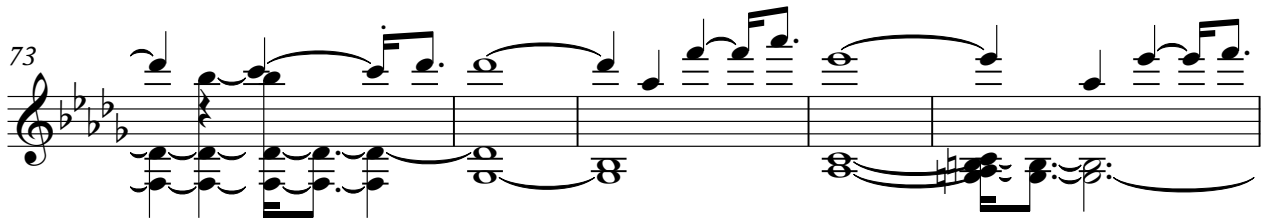

78

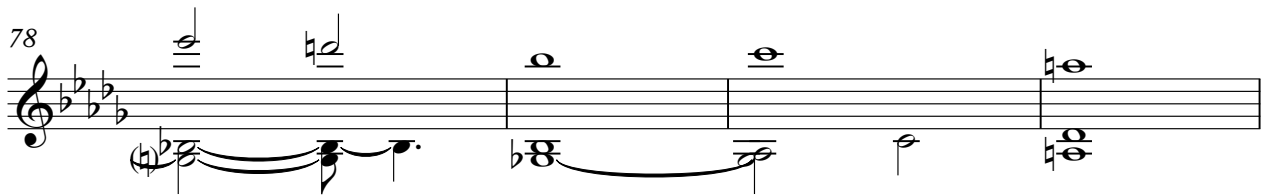

82

Violin

Gal Costa - Pra voce

♩ = 90,500061

19

23

23

5

53

8

63

21

Gal Costa - Pra voce

Solo

♩ = 90,500061

2

8

11

14

17

21

25

29

33

37

V.S.

40

43

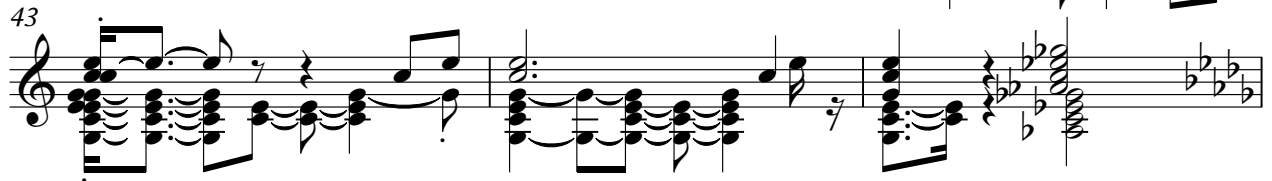

46

50

54

58

62

65

68

73

Solo

78

82
