

Gal Costa e Roupas Nova - Acai

♩ = 82,999947

Percussion

Electric Guitar

Electric Bass

Reverse Cymbals

Pad 7 (Halo)

FX 5 (Brightness)

♩ = 82,999947

4

Perc.

E. Gtr.

E. Bass

FM

Pad 7

FX 5

2

6

9

12

14

16

18

20

Perc.

E. Bass

E. Bass

Syn. Voice

FM

Pad 3

Pad 7

22

Perc.

E. Bass

Syn. Voice

FM

Pad 3

Pad 7

24

Perc.

E. Bass

Syn. Voice

FM

Pad 3

Pad 7

26

Perc.

E. Bass

Syn. Voice

FM

Pad 3

Pad 7

28 7

Perc.

E. Gtr.

E. Bass

Syn. Voice

Rev. Cym.

FM

Pad 7

FX 5

30

Perc.

E. Gtr.

E. Bass

Rev. Cym.

Pad 7

FX 5

32

34

36

Perc.

J. Gtr.

E. Bass

E. Bass

Syn. Voice

FM

Pad 7

38

Perc.

E. Bass

E. Bass

Syn. Voice

FM

Pad 7

40

42

45

Perc.

E. Bass

E. Bass

Syn. Voice

FM

Pad 3

Pad 7

47

Perc.

E. Bass

Syn. Voice

FM

Pad 3

Pad 7

49

Perc.

E. Bass

Syn. Voice

FM

Pad 3

Pad 7

51

Perc.

E. Bass

Syn. Voice

FM

Pad 3

Pad 7

53

Perc.

E. Bass

Syn. Voice

FM

Pad 3

Pad 7

56

Perc.

E. Bass

Syn. Voice

FM

Pad 3

Pad 7

58

Perc.

E. Bass

Syn. Voice

FM

Pad 3

Pad 7

60

Perc.

E. Bass

Syn. Voice

FM

Pad 3

Pad 7

62

Perc.

E. Bass

Syn. Voice

FM

Pad 3

Pad 7

64

Perc.

E. Bass

Syn. Voice

FM

Pad 3

Pad 7

Gal Costa e Roupas Nova - Acai

Percussion

♩ = 82,999947

5

9

15

19

23

26

28

30

33

V.S.

Percussion

37

41

45

48

51

54

57

60

63

♩ = 82,999947

14

18

33

40

43

21

Electric Guitar

Gal Costa e Roupas Nova - Acai

♩ = 82,999947

2

4

6

21

28

30

31

34

Gal Costa e Roupas Nova - Acai

Electric Bass

♩ = 82,999947

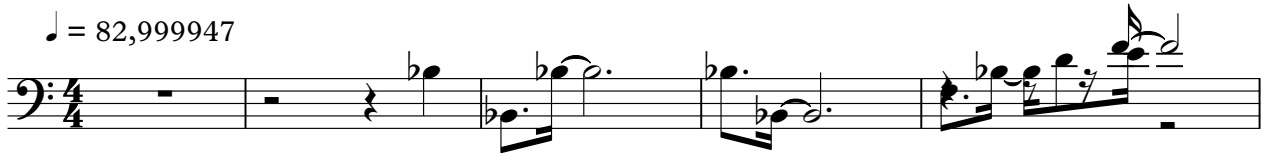

V.S.

Gal Costa e Roupas Nova - Acai

Electric Bass

♩ = 82,999947

10

13

5

20

10

32

36

39

44

46

19

Synth Voice

Gal Costa e Roupas Nova - Acai

♩ = 82,999947

6

10

14

18

22

25

27

3

Synth Voice

32

36

40

44

48

51

54

57

60

63

Reverse Cymbals

Gal Costa e Roupas Nova - Acai

♩ = 82,999947

2 2 21

28

2 34

♩ = 82,999947

8

11

13

15

17

20

24

29

34

37

40

42

45

49

54

59

62

♩ = 82,999947

20

24

27 18

48

51

54

57

60

63

♩ = 82,999947

2

Pad 7 (Halo)

61

FX 5 (Brightness)

Gal Costa e Roupas Nova - Acai

♩ = 82,999947

2

5

21

28

30

34