

Galaxy Express 999 - GALAXY

0.0"
1.1.00
Galaxy Express - Oliver Onions (G. e M. De Angelis)

♩ = 176,000092

♩ = 170,000092

- Fischio**: Treble clef, 4/4 time signature, five measures of whole rests.
- Batteri nocivi**: Percussion clef, 4/4 time signature, five measures of whole rests, followed by a sixteenth-note drum pattern in the fifth measure.
- Quadro**: Treble clef, 4/4 time signature, five measures of whole rests.
- Ciufciuf**: Bass clef, 4/4 time signature, five measures of whole rests.
- Brasso**: Treble clef, 4/4 time signature, five measures of whole rests.
- Synbass**: Bass clef, 4/4 time signature, five measures of whole rests.
- Stringhe I**: Treble clef, 4/4 time signature, five measures of whole rests.
- METALI**: Treble clef, 4/4 time signature, five measures of whole rests.
- Voce**: Alto clef, 4/4 time signature. The first four measures contain a vocal line with notes G4, A4, B4, C5, D5, E5, F5, G5, A5, B5, C6, D6, E6, F6, G6, A6, B6, C7. The fifth measure contains a vocal line with notes G6, A6, B6, C7, D7, E7, F7, G7, A7, B7, C8, D8, E8, F8, G8, A8, B8, C9.

Tempo markings are present at the beginning and end of the score: ♩ = 176,000092 and ♩ = 170,000092.

6

Batteri nocivi

Quadro

Ciufciuf

Voce

8

Batteri nocivi

Quadro

Ciufciuf

Voce

10

Batteri nocivi

Quadro

Ciufciuf

Stringhe I

METAL I

Voce

12

Batteri nocivi

Quadro

Ciufciuf

Stringhe I

METALI

Voce

14

Batteri nocivi

Quadro

Ciufciuf

Stringhe I

Voce

16

Batteri nocivi

Quadro

Ciufciuf

Voce

18

Batteri nocivi

Quadro

Ciufciuf

Stringhe I

METAL I

Voce

20

Batteri nocivi

Quadro

Ciufciuf

Stringhe I

METALI

Voce

22

Batteri nocivi

Quadro

Ciufciuf

Brasso

Stringhe I

Voce

Batteri nocivi

Quadro

Ciufciuf

Brasso

Stringhe I

METALI

Voce

Batteri nocivi

Quadro

Ciufciuf

Brasso

Stringhe I

METALI

Voce

28

31

33

35

37

Batteri nocivi

Piano

Ciufciuf

Brasso

Stringhe I

Voce

40

Batteri nocivi

Piano

Ciufciuf

Brasso

Stringhe I

Voce

42

Batteri nocivi
Piano
Ciufciuf
Brasso
Stringhe I
Voce

44

Batteri nocivi
Piano
Ciufciuf
Brasso
Stringhe I
Voce

46

Batteri nocivi

Piano

Ciufciuf

Brasso

Stringhe I

Voce

48

Batteri nocivi

Piano

Ciufciuf

Brasso

Stringhe I

Voce

50 $\text{♩} = 120,000000$

Batteri nocivi

Piano

Ciufciuf

Brasso

Stringhe I

Voce $\text{♩} = 120,000000$

53 $\text{♩} = 170,000092$

Batteri nocivi

Voce $\text{♩} = 170,000092$

56

Batteri nocivi

Quadro

Ciufciuf

Voce

58

Batteri nocivi

Quadro

Ciufciuf

Voce

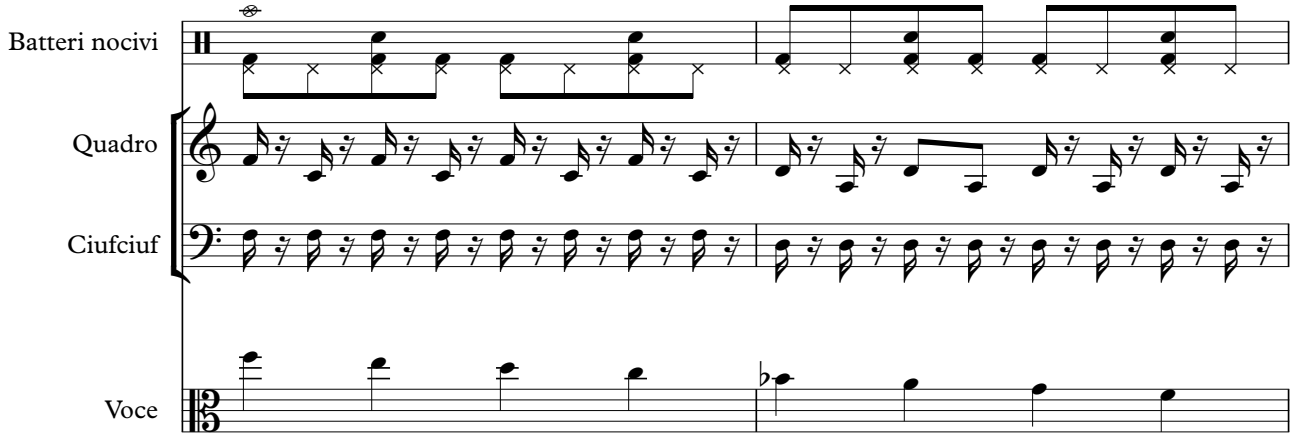

60

Batteri nocivi

Quadro

Ciufciuf

Stringhe I

METAL I

Voce

62

Batteri nocivi

Quadro

Ciufciuf

Stringhe I

METALI

Voce

64

Batteri nocivi

Quadro

Ciufciuf

Stringhe I

Voce

66

Batteri nocivi

Quadro

Ciufciuf

Voce

68

Batteri nocivi

Quadro

Ciufciuf

Stringhe I

METAL I

Voce

70

Batteri nocivi

Quadro

Ciufciuf

Stringhe I

METALI

Voce

72

Batteri nocivi

Quadro

Ciufciuf

Brasso

Stringhe I

Voce

74

Batteri nocivi

Quadro

Ciufciuf

Brasso

Stringhe I

METALI

Voce

76

Batteri nocivi

Quadro

Ciufciuf

Brasso

Stringhe I

METALI

Voce

Batteri nocivi

Piano

Ciufciuf

Brasso

Stringhe I

Voce

Batteri nocivi

Piano

Ciufciuf

Brasso

Stringhe I

Voce

83

Batteri nocivi

Piano

Ciufciuf

Brasso

Stringhe I

Voce

85

Batteri nocivi

Ciufciuf

Brasso

Stringhe I

Voce

Batteri nocivi

Piano

Ciufciuf

Brasso

Stringhe I

Voce

Batteri nocivi

Piano

Ciufciuf

Brasso

Stringhe I

Voce

92

Batteri nocivi

Piano

Ciufciuf

Brasso

Stringhe I

Voce

94

Batteri nocivi

Piano

Ciufciuf

Brasso

Stringhe I

Voce

96

Batteri nocivi

Piano

Ciufciuf

Brasso

Stringhe I

Voce

98

Batteri nocivi

Piano

Ciufciuf

Brasso

Stringhe I

Voce

100

Batteri nocivi

Piano

Ciufciuf

Brasso

Stringhe I

Voce

102

Batteri nocivi

Ciufciuf

Synbass

105

Batteri nocivi

Ciufciuf

Brasso

Synbass

108

Fischio

Batteri nocivi

Ciufciuf

Synbass

METALI

110

Fischio

Batteri nocivi

Ciufciuf

Synbass

Stringhe I

METALI

113

Fischio

Batteri nocivi

Ciufciuf

Synbass

Stringhe I

METALI

116

Batteri nocivi

Piano

Ciufciuf

Brasso

Stringhe I

Voce

118

Batteri nocivi

Piano

Ciufciuf

Brasso

Stringhe I

Voce

120

Batteri nocivi

Piano

Ciufciuf

Brasso

Stringhe I

Voce

122

Batteri nocivi

Piano

Ciufciuf

Brasso

Stringhe I

Voce

124

Batteri nocivi

Piano

Ciufciuf

Brasso

Stringhe I

Voce

126

Batteri nocivi

Piano

Ciufciuf

Brasso

Stringhe I

Voce

128

Batteri nocivi

Piano

Ciufciuf

Brasso

Stringhe I

Voce

130

Batteri nocivi

Piano

Ciufciuf

Brasso

Stringhe I

Voce

132

Batteri nocivi

Piano

Ciufciuf

Brasso

Stringhe I

Voce

134

Batteri nocivi

Piano

Ciufciuf

Brasso

Stringhe I

Voce

136

Batteri nocivi

Piano

Ciufciuf

Brasso

Stringhe I

Voce

138

Batteri nocivi

Piano

Ciufciuf

Brasso

Stringhe I

Voce

140

Batteri nocivi

Piano

Ciufciuf

Brasso

Stringhe I

Voce

142

Batteri nocivi

Piano

Ciufciuf

Brasso

Stringhe I

Voce

144

Batteri nocivi

Piano

Ciufciuf

Brasso

Stringhe I

Voce

146

Batteri nocivi

Piano

Ciufciuf

Brasso

Stringhe I

Voce

148

Batteri nocivi

Piano

Ciufciuf

Brasso

Stringhe I

Voce

150

Batteri nocivi

Piano

Ciufciuf

Brasso

Stringhe I

Voce

152

Batteri nocivi

Piano

Ciufciuf

Brasso

Stringhe I

Voce

154

Batteri nocivi

Piano

Ciufciuf

Brasso

Stringhe I

Voce

156

Batteri nocivi

Piano

Ciufciuf

Brasso

Stringhe I

Voce

158

Batteri nocivi

Piano

Ciufciuf

Brasso

Stringhe I

Voce

160

Batteri nocivi

Piano

Ciufciuf

Brasso

Stringhe I

Voce

162

Batteri nocivi

Piano

Ciufciuf

Brasso

Stringhe I

Voce

164

Batteri nocivi

Piano

Ciufciuf

Brasso

Stringhe I

Voce

166

Batteri nocivi

Piano

Ciufciuf

Brasso

Stringhe I

Voce

168

Batteri nocivi

Piano

Ciufciuf

Brasso

Stringhe I

Voce

170

Batteri nocivi

Piano

Ciufciuf

Brasso

Stringhe I

Voce

172

Batteri nocivi

Piano

Ciufciuf

Brasso

Stringhe I

Voce

174

Batteri nocivi

Piano

Ciufciuf

Brasso

Stringhe I

Voce

176

Batteri nocivi

Piano

Ciufciuf

Brasso

Stringhe I

Voce

178

Batteri nocivi

Piano

Ciufciuf

Brasso

Stringhe1

Voce

Fischio

Galaxy Express 999 - GALAXY

♪ = 176,000082 ♪ = 170,000092 ♪ = 120,000000 ♪ = 170,000092

4 **47** **3** **53**

108

112

115

64

Galaxy Express 999 - GALAXY

Batteri nocivi

♩ = 176,000084 ♩ = 170,000092

4

8

12

16

20

24

28

32

36

40

V.S.

Batteri nocivi

44

48

52 ♩ = 120,000000

♩ = 170,000092

3

58

62

66

70

74

78

82

86

90

94

98

102

106

110

114

118

122

V.S.

126

130

134

138

142

146

150

154

158

162

166

170

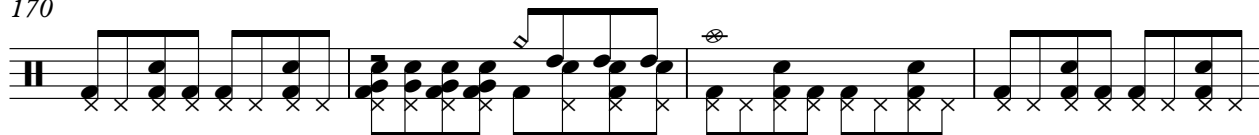

174

177

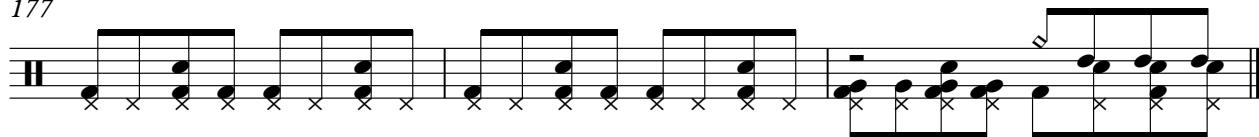

Galaxy Express 999 - GALAXY

Piano

♩ = 176,000084 ♩ = 170,000092

4 24

33

2

42

50

♩ = 120,000000 ♩ = 170,000092

3 24

81

90

98

119

128

136

2

Piano

144

153

161

169

175

Quadro

Galaxy Express 999 - GALAXY

♩ = 176,000084 ♩ = 170,000092

4

7

9

11

13

15

17

19

21

23

V.S.

Quadro

25

27

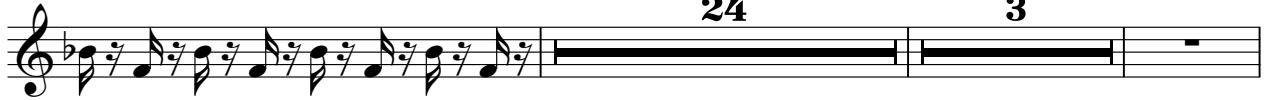

56

58

60

62

64

66

68

70

Quadro

72

74

76

77

102

Ciufciuf

Galaxy Express 999 - GALAXY

♩ = 176,000084

♩ = 170,000092

3

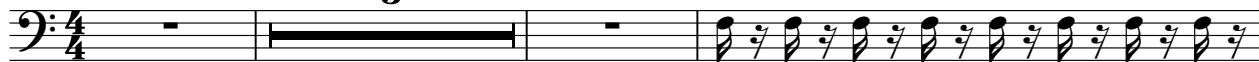

7

9

11

13

15

17

19

21

23

V.S.

25

27

29

31

33

35

37

39

41

43

45

47

49

51

$\text{♩} = 120,000000$ $\text{♩} = 170,000092$

3

57

59

61

63

65

67

69

71

73

75

77

79

81

83

85

87

89

91

93

95

97

99

101

106

111

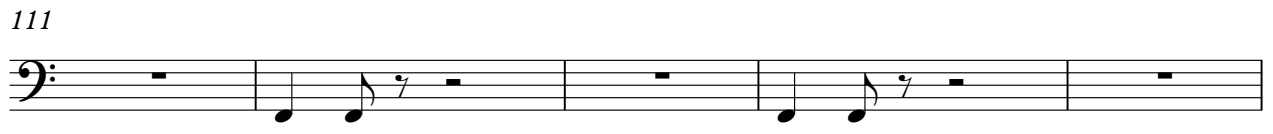

116

118

120

122

124

126

128

130

132

134

136

138

140

142

144

146

148

150

152

154

V.S.

156

158

160

162

164

166

168

170

172

174

176

178

Galaxy Express 999 - GALAXY

Brasso

♩ = 176,000084 ♩ = 170,000092

4 18

28

37

46 ♩ = 120,000000

55 ♩ = 170,000092

79

88

97

106

116

125

134

143

152

161

170

175

Galaxy Express 999 - GALAXY

Synbass

♩ = 176,000082 ♩ = 170,000092 ♩ = 120,000000 ♩ = 170,000092

4 **47** **3** **47**

102

104

106

108

110

113

Galaxy Express 999 - GALAXY

Stringhe1

♩ = 176,000084 ♩ = 170,000092

4 6

14 4

22

28

37

46 ♩ = 120,000000

3

55 ♩ = 170,000092

6 6

63 4

Stringhe1

69

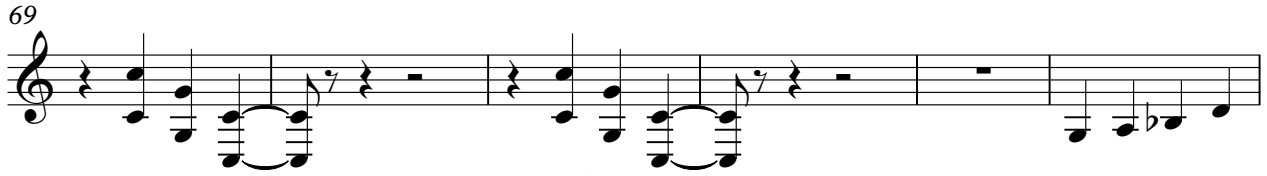

75

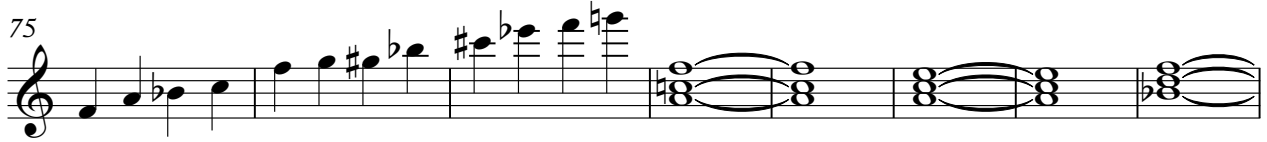

83

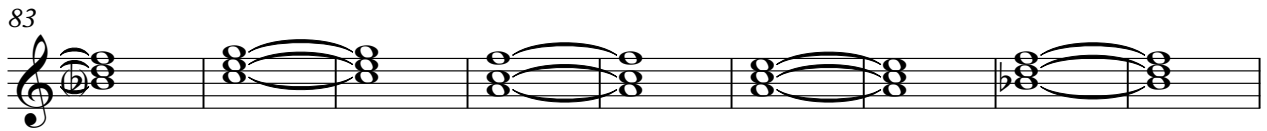

92

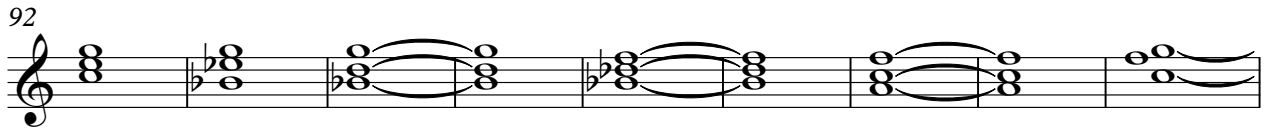

101

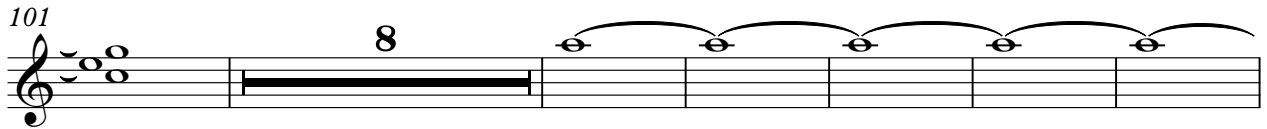

115

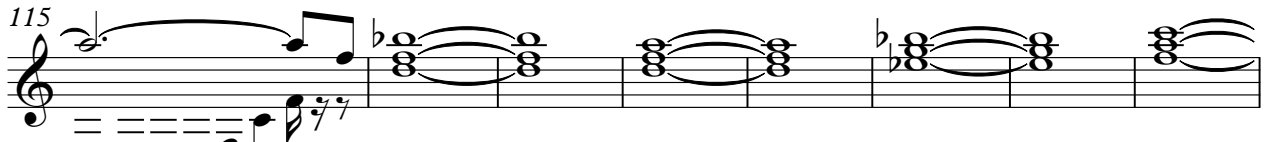

123

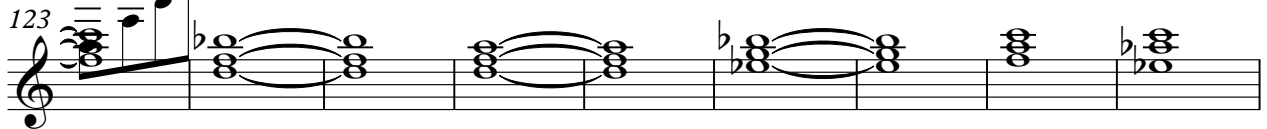

132

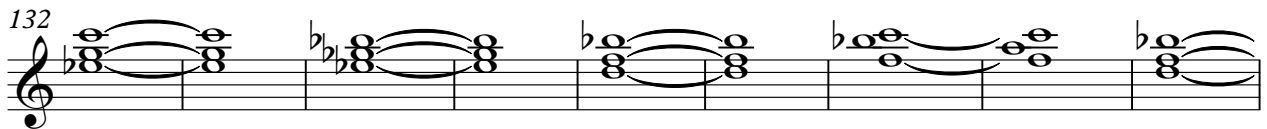

141

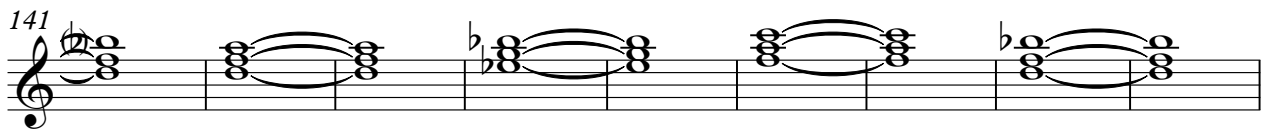

150

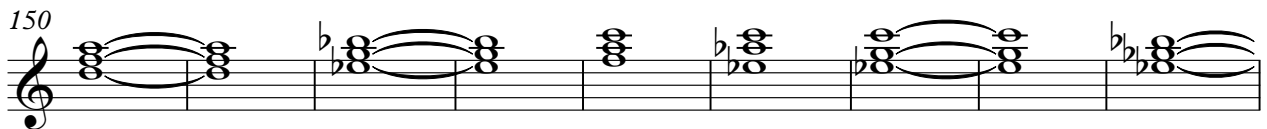

Stringhe1

3

159

167

174

METAL1

Galaxy Express 999 - GALAXY

Galaxy Express 999 - GALAXY

Voce

♩ = 176,000092

♩ = 170,000092

7

13

19

25

31

37

43

47

2 ♩ = 120,000000

Voce

♩ = 170,000092

52

57

63

69

75

81

87

93

99

15

119

125 *Vocals*

131

137

144

150

156

163

169

175