

# Gall France - La Declaration D`Amour Michel Berger

00:00:03:00  
1.1,00  
La d'claration d'amour- Michel Berger - Arrangt P.Perelman  
♩ = 140,000137

7

Drums

Piano Accomp.

Acc. Guitare

Basse

Mélie

9

Drums

Piano Accomp.

Acc. Guitare

Basse

Mélie

11

Drums

Piano Accomp.

Piano chorus

Acc. Guitare

Basse

Mélie

13

Drums

Piano Accomp.

Piano chorus

Acc. Guitare

Basse

Mélie

15

Drums

Piano Accomp.

Piano chorus

Acc. Guitare

Basse

Mélodie

17

Drums

Piano Accomp.

Acc. Guitare

Basse

Mélodie

19

Drums

Piano Accomp.

Acc. Guitare

Basse

Mélie

21

Drums

Piano Accomp.

Piano chorus

Acc. Guitare

Basse

Mélie

23

Drums

Piano Accomp.

Piano chorus

Acc. Guitare

Basse

Mélo die

25

Drums

Piano Accomp.

Piano chorus

Acc. Guitare

Basse

Mélo die

27

Drums

Piano Accomp.

Piano chorus

Acc. Guitare

Basse

Mélie

29

Drums

Piano Accomp.

Piano chorus

Acc. Guitare

Basse

Mélie

31

Drums

Piano Accomp.

Piano chorus

Acc. Guitare

Basse

Mélodie

33

Drums

Piano Accomp.

Piano chorus

Acc. Guitare

Basse

Mélodie

35

Drums

Piano Accomp.

Acc. Guitare

Basse

Mélodie

37

Drums

Piano Accomp.

Acc. Guitare

Basse

Mélodie

39

Drums

Piano Accomp.

Acc. Guitare

Basse

Mélodie

41

Drums

Piano Accomp.

Acc. Guitare

Basse

Mélodie

43

Saxo

Drums

Piano Accomp.

Acc. Guitare

Basse

Mélodie

45

Saxo

Drums

Piano Accomp.

Piano chorus

Acc. Guitare

Basse

47

Saxo

Drums

Piano Accomp.

Piano chorus

Acc. Guitare

Basse

49

Saxo

Drums

Piano Accomp.

Piano chorus

Acc. Guitare

Basse

51

Saxo

Drums

Piano Accomp.

Piano chorus

Acc. Guitare

Basse

53

Saxo

Drums

Piano Accomp.

Piano chorus

Acc. Guitare

Basse

55

Saxo

Drums

Piano Accomp.

Piano chorus

Acc. Guitare

Basse

Méloдие

57

59

- Drums:** Rhythmic accompaniment on a drum set.

61

63

Drums

Piano Accomp.

Piano chorus

Acc. Guitare

Basse

Méloдие

65

Saxo

Drums

Piano Accomp.

Piano chorus

Acc. Guitare

Basse

Méloдие

67

Saxo  
Drums  
Piano Accomp.  
Piano chorus  
Acc. Guitare  
Basse  
Mélodie

69

Saxo  
Drums  
Piano Accomp.  
Piano chorus  
Acc. Guitare  
Basse  
Mélodie

71

73

75

Saxo

Drums

Piano Accomp.

Piano chorus

Acc. Guitare

Basse

Mélie

77

Saxo

Drums

Piano Accomp.

Piano chorus

Acc. Guitare

Basse

79

Saxo

Drums

Piano Accomp.

Piano chorus

Acc. Guitare

Basse

Mélo die

81

83

Saxo

Drums

Piano Accomp.

Piano chorus

Acc. Guitare

Basse

Mélo die

85

87

Saxo

Drums

Piano Accomp.

Piano chorus

Acc. Guitare

Basse

Mélodie

89

Saxo

Drums

Piano Accomp.

Piano chorus

Acc. Guitare

Basse

Mélodie

91

Drums

Piano Accomp.

Acc. Guitare

Accompanying guitar notation for measures 91-94. Measure 91: Strummed chords. Measure 92: Strummed chords. Measure 93: Strummed chords. Measure 94: Strummed chords.

Basse

Bass line notation for measures 91-94. Measure 91: Bass notes. Measure 92: Bass notes. Measure 93: Bass notes. Measure 94: Bass notes.

Gall France - La Declaration D'Amour Michel Berger

Saxo

♩ = 140,000137

43

46

50

55

59

62

3

67

70

74

77

2

Saxo

82

85

88

# Gall France - La Declaration D'Amour Michel Berger

## Drums

♩ = 140,000137

5

9

13

17

20

24

28

32

36

40

V.S.

44

48

52

56

60

64

68

72

76

80

Drums

84

88

91

Gall France - La Declaration D'Amour Michel Berger

Piano Accomp.

♩ = 140,000137

2

2

5

9

12

15

19

V.S.

23

26

30

34

38

41

44

47

50

54

58

61

V.S.

64

67

71

75

79

82

85

88

91

Gall France - La Declaration D'Amour Michel Berger

Piano chorus

$\text{♩} = 140,000137$

5

11

15

21

25

28

31

45

Piano chorus

Piano chorus

3

82

# Gall France - La Declaration D'Amour Michel Berger

Acc. Guitare

$\text{♩} = 140,000137$

5

9

12

15

18

21

24

27

30

33

V.S.

# Gall France - La Declaration D'Amour Michel Berger

Basse

♩ = 140,000137

5

10

16

21

27

33

39

45

51

57

V.S.

63

68

74

80

86

90

♩ = 140,000137

6

9

13

18

22

27

31

36

39

42

10

55

59

63

67

71

76

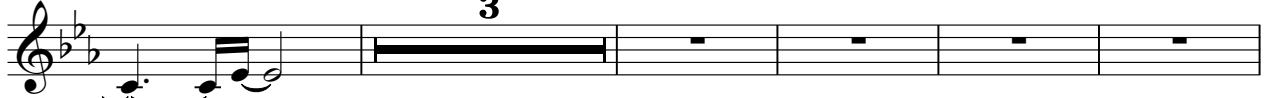

84

