

# Gall France - Nice To Be With You

♩ = 126,999985

S

Percussion

E

J

Jazz Guitar

E

Y

S

J

♩ = 126,999985

A

==

5

S

Perc.

E

J

J. Gtr.

E

J

9

S

Alto Sax.

Perc.

E

J

J. Gtr.

E

S

J

12

S

Alto Sax.

Perc.

E

J

J. Gtr.

E

S

J

15

S

Alto Sax.

Perc.

E

J

J. Gtr.

E

S

J

18

S

Alto Sax.

Perc.

E

J

E

S

J

21

S

Perc.

E

J

J. Gtr.

E

S

J

A

24

S

Perc.

E

J

E

S

J

A

27

S

Perc.

E

J

J. Gtr.

E

Y

S

J

A

==

30

S

Perc.

E

J

J. Gtr.

E

Y

S

J

A

33

S

Perc.

E

J

E

Y

S

J

A

1'06.6"  
36.1.00  
Chorus

36

S

Alto Sax.

Perc.

E

J

J. Gtr.

E

S

J

A

39

S

Alto Sax.

Perc.

E

J

J. Grtr.

E

S

J

A

Downloaded from [MusicNotesLib.com](https://www.musicnoteslib.com) Perfect notes and guitar tabs searcher

42

S

Alto Sax.

Perc.

E

J

J. Gtr.

E

Y

S

J

A

45

S

Alto Sax.

Perc.

E

J

E

Y

S

J

A

48

Perc.

E

J

J. Gtr.

E

S

J

51

Perc.

E

J

J. Gtr.

E

S

J

54

Perc.

E

J

J. Gtr.

E

S

J

57

S

Perc.

E

J

J. Gtr.

E

S

J

A

60

S

Perc.

E

J

J. Gtr.

E

S

J

A

63

S

Perc.

E

J

J. Gtr.

E

S

J

A

66

S

Perc.

E

J

J. Gtr.

E

Y

S

J

A

69

S

Perc.

E

J

J. Gtr.

E

Y

S

J

A

72

Alto Sax.

Perc.

E

J

J. Gtr.

E

S

J

A

2'19.0"  
74.1.00  
Chorus

75

S

Alto Sax.

Perc.

E

J

J. Gtr.

E

S

J

A

78

S

Alto Sax.

Perc.

E

J

J. Gtr.

E

S

J

A

Downloaded from [MusicNotesLib.com](https://www.musicnoteslib.com) Perfect notes and guitar tabs searcher

81

S

Alto Sax.

Perc.

E

J

J. Gtr.

E

Y

S

J

A

84

S

Perc.

E

J

E

Y

S

J

A

87

S

Alto Sax.

Perc.

E

J

J. Gtr.

E

S

J

A

90

S

Alto Sax.

Perc.

E

J

J. Gtr.

E

S

J

A

93

S

Alto Sax.

Perc.

E

J

J. Gtr.

E

S

J

A

96

S

Alto Sax.

Perc.

E

J

J. Gtr.

E

Y

S

J

A

99

S

Perc.

E

J

J. Gtr.

E

Y

S

J

A

==

101

Perc.

E

J

J. Gtr.

E

S

J

## Gall France - Nice To Be With You

♩ = 126,999985

6

11

15

19

24

28

33

37

41

45

12

Alto Saxophone

Gall France - Nice To Be With You

♩ = 126,999985

7

12

16

17

36

41

45

28

76

80

82

5

89

94

97

103

## Percussion

## Gall France - Nice To Be With You

 $\text{♩} = 126,999985$ 

7

10

12

14

16

18

20

22

24

V.S.

26

28

30

32

34

36

38

40

42

44

46

48

50

52

54

56

58

60

62

64

V.S.

66

68

70

72

74

76

78

80

82

84

86

88

90

92

94

96

98

100

102

103

## Gall France - Nice To Be With You

$\text{♩} = 126,999985$

5

7

10

12

14

16

19

22

25

V.S.

28

31

34

37

39

41

43

46

49

51

53

55

58

61

64

67

70

73

76

78

V.S.

80

82

85

88

91

93

95

97

100

103

♩ = 126,999985

5

7

10

13

16

19

22

25

28

V.S.

31

34

38

41

44

47

50

53

56

59

62

65

68

71

75

78

81

84

87

90

V.S.

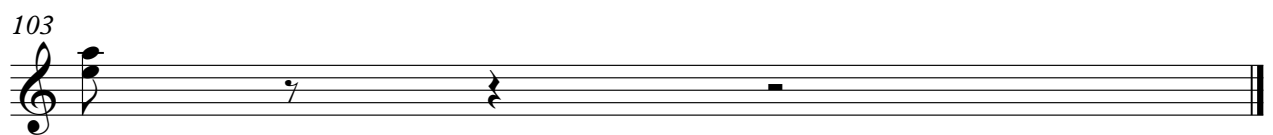

♩ = 126,999985

5

12

21

30

40

50

54

60

67

70

2

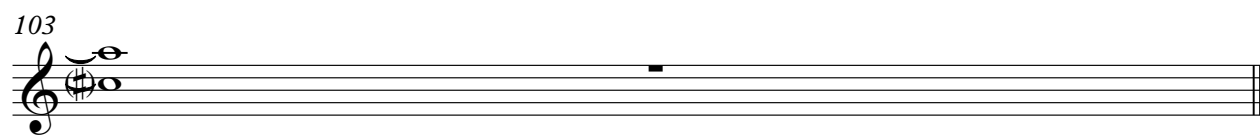

$\text{♩} = 126,999985$ 

5

10

14

18

23

28

33

38

43

47

V.S.

51

55

59

64

69

74

79

83

87

92

96

99

103

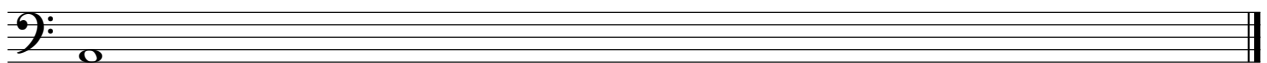

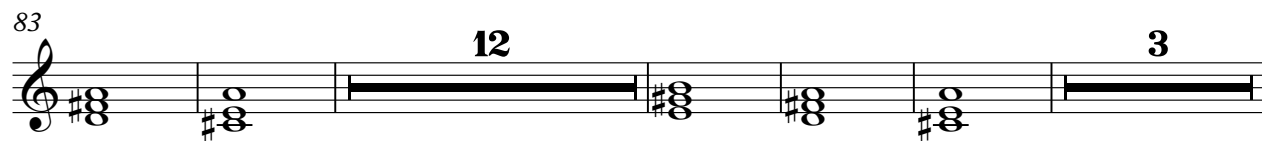
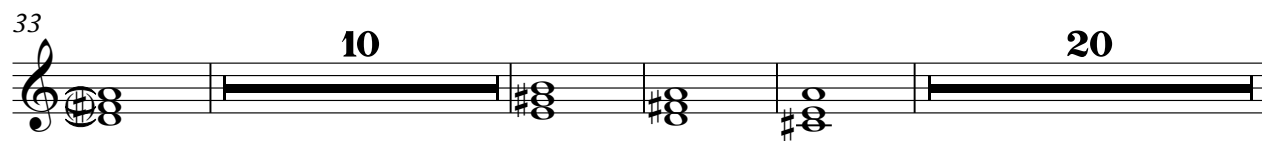

S

## Gall France - Nice To Be With You

$\text{♩} = 126,999985$

7

15

24

33

41

50

59

68

76

85

V.S.

2

S

93

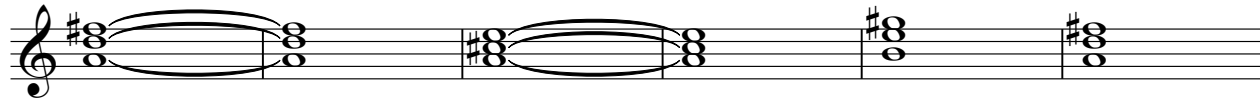

99

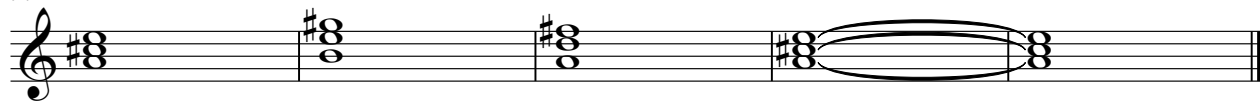

♩ = 126,999985

5

5

10

14

18

21

24

27

V.S.

30

33

36

40

44

48

52

56

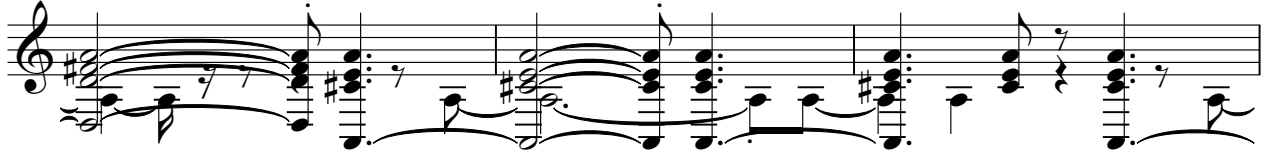

59

62

65

68

71

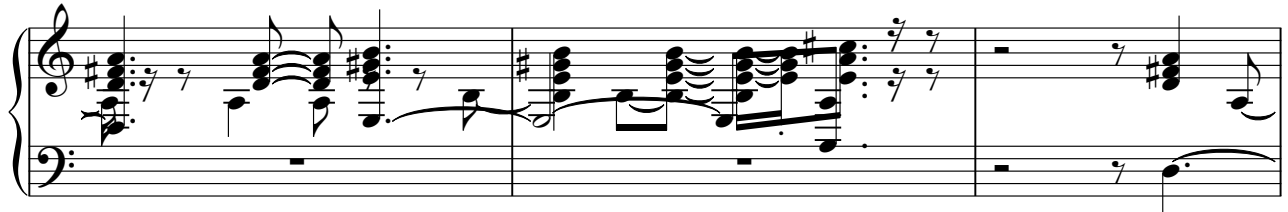

74

V.S.

78

82

86

90

94

98

101

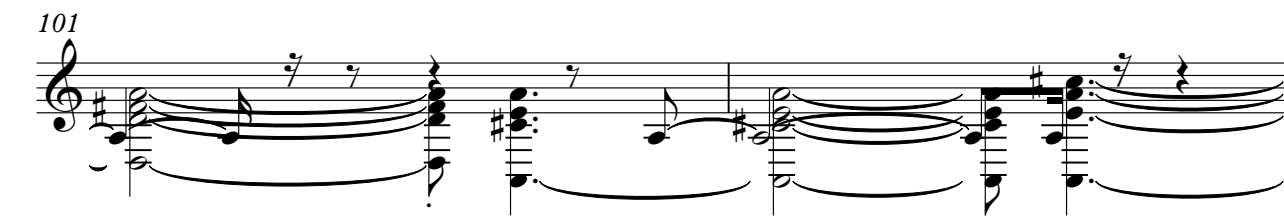

103 J 5

A

## Gall France - Nice To Be With You

♩ = 126,999985

19

26

34

43

12

62

70

78

4

89

96

3

103

103