

Gall France - Paradis Blanc

♪ = 120,000000 ♩ = 72,000031

Oboe

Percussion

Upright Bass

Percussive Organ

Synth Voice

FM Synth

FM Synth

Synth Strings

Lead 6 (Voice)

♪ = 120,000000
♪ = 120,000000
♩ = 72,000031

6

Perc.

U. Bass

FM

FM

Syn. Str.

9

Perc.

U. Bass

FM

FM

Syn. Str.

12

Fl.

Perc.

U. Bass

Syn. Voice

FM

FM

Syn. Str.

15

Fl.

Perc.

U. Bass

Syn. Voice

FM

FM

Syn. Str.

18

Fl.

Perc.

U. Bass

Syn. Voice

FM

FM

Syn. Str.

21

Fl.

Perc.

U. Bass

Syn. Voice

FM

FM

Syn. Str.

6

6

24

Fl.

Perc.

U. Bass

Syn. Voice

FM

FM

Syn. Str.

6

27

Fl.

Perc.

U. Bass

Syn. Voice

FM

FM

Syn. Str.

30

Fl.

Perc.

U. Bass

Syn. Voice

FM

FM

Syn. Str.

33

Fl.

Perc.

U. Bass

Syn. Voice

FM

FM

Syn. Str.

36

Fl.

Perc.

U. Bass

Syn. Voice

FM

FM

Syn. Str.

39

Fl.

Perc.

U. Bass

Syn. Voice

FM

FM

Syn. Str.

42

Fl.

Perc.

U. Bass

Perc. Organ

Syn. Voice

FM

FM

Syn. Str.

45

Fl.

Perc.

U. Bass

Perc. Organ

FM

FM

Syn. Str.

Lead 6

48

Fl.

Perc.

U. Bass

Perc. Organ

FM

FM

Syn. Str.

Lead 6

51

Fl.

Perc.

U. Bass

Perc. Organ

FM

FM

Syn. Str.

Lead 6

6

6

54

Fl.

Perc.

U. Bass

Perc. Organ

Syn. Voice

FM

FM

Syn. Str.

Lead 6

3

6

57

Fl.

Perc.

U. Bass

Perc. Organ

Syn. Voice

FM

FM

Syn. Str.

Lead 6

60

Fl.

Perc.

U. Bass

Perc. Organ

Syn. Voice

FM

FM

Syn. Str.

Lead 6

3

6

63

Fl.

Perc.

U. Bass

Perc. Organ

Syn. Voice

FM

FM

Syn. Str.

Lead 6

6

6

66

Fl.

Ob.

Perc.

U. Bass

Perc. Organ

Syn. Voice

FM

FM

Syn. Str.

Lead 6

69

Ob.

Perc.

U. Bass

FM

FM

Syn. Str.

72

Ob.
Perc.
U. Bass
FM
FM
Syn. Str.

75

Fl.
Ob.
Perc.
U. Bass
Syn. Voice
FM
FM
Syn. Str.

78

Fl.

Perc.

U. Bass

Syn. Voice

FM

FM

Syn. Str.

81

Fl.

Perc.

U. Bass

Syn. Voice

FM

FM

Syn. Str.

84

Fl. Perc. U. Bass Syn. Voice FM FM Syn. Str.

87

Fl. Perc. U. Bass Syn. Voice FM FM Syn. Str.

90

Fl.

Perc.

U. Bass

Syn. Voice

FM

FM

Syn. Str.

93

Fl.

Perc.

U. Bass

Syn. Voice

FM

FM

Syn. Str.

96

Fl. Perc. U. Bass Syn. Voice FM FM Syn. Str.

99

Fl. Perc. U. Bass FM FM Syn. Str.

102

Fl.

Perc.

U. Bass

Syn. Voice

FM

FM

Syn. Str.

105

Fl.

Perc.

U. Bass

Perc. Organ

Syn. Voice

FM

FM

Syn. Str.

107

Fl.

Perc.

U. Bass

Perc. Organ

Syn. Voice

FM

FM

Syn. Str.

Lead 6

110

Fl.

Perc.

U. Bass

Perc. Organ

Syn. Voice

FM

FM

Syn. Str.

Lead 6

3

6

113

Fl.

Perc.

U. Bass

Perc. Organ

Syn. Voice

FM

FM

Syn. Str.

Lead 6

6

6

116

Fl.

Perc.

U. Bass

Perc. Organ

Syn. Voice

FM

FM

Syn. Str.

Lead 6

6

119

Fl.

Perc.

U. Bass

Perc. Organ

Syn. Voice

FM

FM

Syn. Str.

Lead 6

122

Fl.

Perc.

U. Bass

Perc. Organ

Syn. Voice

FM

FM

Syn. Str.

Lead 6

3

6

125

Fl.

Perc.

U. Bass

Perc. Organ

Syn. Voice

FM

FM

Syn. Str.

Lead 6

6

6

128

Fl.

Perc.

U. Bass

Perc. Organ

Syn. Voice

FM

FM

Syn. Str.

Lead 6

6

131

Fl.

Ob.

Perc.

U. Bass

FM

FM

Syn. Str.

134

Ob.

Perc.

U. Bass

FM

FM

Syn. Str.

137

Ob.

Perc.

U. Bass

FM

FM

Syn. Str.

140

Fl.

Ob.

Perc.

U. Bass

FM

FM

Syn. Str.

143

Fl.

Perc.

U. Bass

FM

FM

Syn. Str.

146

Fl.

Perc.

U. Bass

Perc. Organ

Syn. Voice

FM

Syn. Str.

152

Ob.

Perc.

U. Bass

FM

FM

Syn. Str.

155

Ob.

Perc.

U. Bass

FM

FM

Syn. Str.

158

Ob.

Perc.

U. Bass

FM

FM

Syn. Str.

161

Ob.

Perc.

U. Bass

FM

FM

Syn. Str.

164

Ob.
Perc.
U. Bass
FM
FM
Syn. Str.

167

Ob.
Perc.
U. Bass
FM
FM
Syn. Str.

Gall France - Paradis Blanc

Flute

$\text{♩} = 120,000000$ $\text{♩} = 72,000031$

4 8

17

23

30

36

42

49

54

61

65

7

76

82

89

95

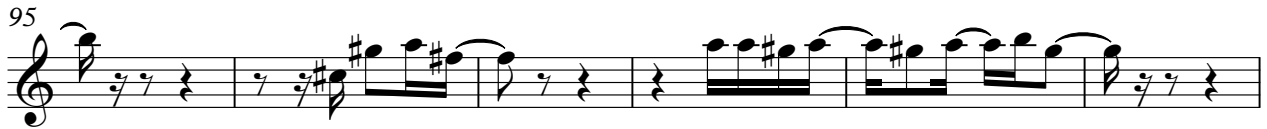

101

107

113

119

125

130

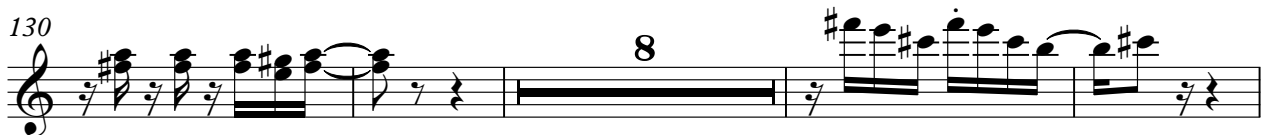

Flute

3

142

146

Gall France - Paradis Blanc

Percussion

♩ = 120,000000 ♩ = 72,000031

3

8

13

17

21

25

29

33

37

41

V.S.

Percussion

85

85

89

89

93

93

97

97

101

101

105

105

109

109

113

113

117

117

121

121

V.S.

125

6

6

129

6

6

133

6

6

137

6

6

141

6

6

145

6

4

6

153

6

6

157

6

6

161

6

6

165

6

3

Gall France - Paradis Blanc

Upright Bass

♩ = 120,000000

♩ = 72,000031

4

8

13

17

21

26

30

34

39

44

V.S.

Upright Bass

49

54

59

64

68

72

76

80

84

89

Upright Bass

93

97

102

107

112

117

122

127

131

135

V.S.

Upright Bass

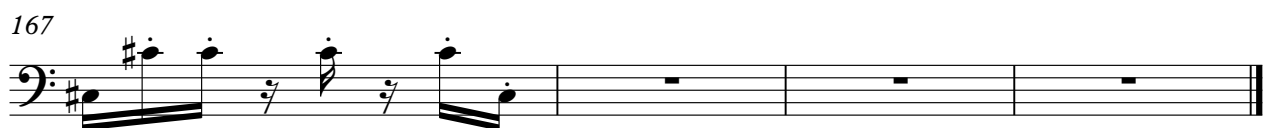

Percussive Organ

Gall France - Paradis Blanc

♩ = 120,000000 ♩ = 72,000031

4 38

48

59

68

38

114

125

17

17

148

19

Gall France - Paradis Blanc

Synth Voice

♩ = 120,000000 ♩ = 72,000031

4 8

17

22

29

34

40

44 12

62 8

76

83

88

95

104

110

121

131

Gall France - Paradis Blanc

FM Synth

♩ = 120,000000 ♩ = 72,000031

4

8

12

16

20

24

27

31

35

38

V.S.

42

46

50

54

58

62

66

70

74

78

82

86

89

93

97

101

105

109

113

117

121

125

129

133

137

141

145

154

158

162

♩ = 120,000000 ♩ = 72,000031

3

8

12

16

20

24

27

31

35

38

82

86

89

93

97

101

105

109

113

117

V.S.

121

125

129

133

137

141

145

153

157

161

165

Synth Strings

Gall France - Paradis Blanc

♩ = 120,000000 ♩ = 72,000031

8
12
16
20
24
28
32
36
40

V.S.

Synth Strings

V.S.

Synth Strings

Lead 6 (Voice)

Gall France - Paradis Blanc

♩ = 120,000000 ♩ = 72,000031

3 40

49

59

68

40

115

124

40