

Gamacao - Nao Da

$\text{♩} = 73,999985 \quad \text{♩} = 73,999985$

4

Perc.

E. Gtr.

E. Gtr.

E. Bass

E. Bass

E. Piano

FM

Vla.

6 3

8

Perc.

J. Gtr.

E. Gtr.

E. Bass

E. Bass

E. Pno.

FM

FX 3

10

Perc.

J. Gtr.

E. Gtr.

E. Bass

E. Bass

E. Pno.

Perc. Organ

FM

FX 3

12

Perc.

E. Gtr.

E. Bass

E. Pno.

E. Piano

Perc. Organ

FM

FX 3

Vla.

14

Perc.

E. Bass

E. Bass

E. Pno.

E. Piano

Perc. Organ

FM

Vla.

7

16

Perc.

J. Gtr.

E. Gtr.

E. Gtr.

E. Bass

E. Bass

E. Piano

Perc. Organ

FM

FX 3

Vla.

18

Perc.

J. Gtr.

E. Bass

E. Bass

E. Pno.

FM

FX 3

20

Perc.

J. Gtr.

E. Bass

E. Bass

E. Pno.

Perc. Organ

FM

FX 3

22

Perc.

J. Gtr.

E. Gtr.

E. Bass

E. Bass

E. Pno.

E. Piano

Perc. Organ

FM

FX 3

Vla.

11

Detailed description of the musical score: The score is for measures 22 and 23. The Percussion part (Perc.) features a complex rhythmic pattern with 'x' marks above the notes, indicating a specific sound or effect. The J. Gtr. (Jazz Guitar) part is silent. The E. Gtr. (Electric Guitar) part has a triplet of eighth notes. The E. Bass (Electric Bass) part has a melodic line. The E. Pno. (Electric Piano) part has chords. The E. Piano (Electric Piano) part has chords. The Perc. Organ part has chords. The FM (Finger Modulation) and FX 3 (FX 3) parts have chords. The Vla. (Viola) part has a single note.

24

Perc.

J. Gtr.

E. Bass

E. Bass

E. Piano

Perc. Organ

FM

Vla.

26

Perc.

J. Gtr.

E. Gtr.

E. Gtr.

E. Bass

E. Bass

E. Pno.

E. Piano

Perc. Organ

FM

FX 3

Vla.

28

Perc.

J. Gtr.

E. Bass

E. Bass

E. Pno.

FM

FX 3

30

Perc.

J. Gtr.

E. Bass

E. Pno.

FM

FX 3

32

Perc.

J. Gtr.

E. Bass

E. Pno.

FM

FX 3

Vla.

33

Perc.

J. Gtr.

E. Bass

E. Pno.

FM

FX 3

Vla.

35

Perc.

J. Gtr.

E. Bass

E. Pno.

E. Piano

Perc. Organ

FM

FX 3

Vla.

37 19

Perc.

E. Bass

E. Bass

E. Pno.

E. Piano

Perc. Organ

FM

Vla.

39

Perc.

J. Gtr.

E. Gtr.

E. Bass

E. Bass

E. Pno.

E. Piano

Perc. Organ

FM

FX 3

Vla.

40

Perc.

J. Gtr.

E. Gtr.

E. Bass

E. Bass

E. Pno.

FM

FX 3

42

Perc.

J. Gtr.

E. Gtr.

E. Bass

E. Bass

E. Pno.

FM

FX 3

44

Perc. J. Gtr. E. Gtr. E. Bass E. Pno. FM FX 3 Vla.

Detailed description of the musical score: The score consists of eight staves. The Percussion staff (Perc.) features a complex rhythmic pattern with sixteenth notes and rests. The J. Gtr. (Jazz Guitar) staff has a melodic line with a triplet of eighth notes. The E. Gtr. (Electric Guitar) staff contains a melodic line with a long slur over the first two measures and a triplet of eighth notes in the third measure. The E. Bass (Electric Bass) staff has a simple bass line with quarter notes. The E. Pno. (Electric Piano) staff has a few scattered notes. The FM (Fingered Music) staff shows a series of chords. The FX 3 (Effects 3) staff shows a series of chords. The Vla. (Viola) staff has a few scattered notes.

45

Perc.

J. Gtr.

E. Gtr.

E. Bass

E. Pno.

E. Piano

FM

FX 3

FX 4

Vla.

46 25

Perc. 

E. Gtr. 

E. Gtr. 

E. Bass 

E. Piano 

FM 

FX 4 

Vla. 

47

Perc.

J. Gtr.

E. Gtr.

E. Gtr.

E. Bass

E. Bass

E. Pno.

E. Piano

FM

FX 3

Vla.

49

Perc.

J. Gtr.

E. Bass

E. Bass

E. Pno.

FM

FX 3

51

Perc.

J. Gtr.

E. Bass

E. Pno.

FM

FX 3

52

Perc.

J. Gtr.

E. Bass

E. Pno.

FM

FX 3

Vla.

53 Perc. J. Gtr. E. Bass E. Bass E. Pno. FM FX 3 Vla.

54

Perc.

J. Gtr.

E. Bass

E. Bass

E. Pno.

E. Piano

Perc. Organ

FM

FX 3

Vla.

56 31

Perc.

E. Bass

E. Bass

E. Pno.

E. Piano

Perc. Organ

FM

Vla.

58

Perc.

E. Gtr.

E. Gtr.

E. Bass

E. Bass

E. Pno.

E. Piano

Perc. Organ

FM

Vla.

60 33

Perc. E. Gtr. E. Bass E. Bass E. Pno. E. Piano Perc. Organ FM Vla.

Detailed description of the musical score: The score consists of eight staves. The top staff is Percussion (Perc.), featuring a complex rhythmic pattern with 'x' marks above notes, indicating a specific sound or effect. The second staff is Electric Guitar (E. Gtr.), showing a few notes and rests. The third and fourth staves are Electric Bass (E. Bass), with the lower staff containing a more active melodic line. The fifth staff is Electric Piano (E. Pno.), with sparse chordal accompaniment. The sixth staff is Electric Piano (E. Piano), showing a steady eighth-note accompaniment. The seventh staff is Percussion Organ (Perc. Organ), with a melodic line in the upper register and chords in the lower register. The eighth staff is FM (Fretless Mandolin), with a melodic line. The ninth staff is Viola (Vla.), with a melodic line. The score is marked with '60' at the beginning and '33' at the end of the first staff.

62

Perc.

E. Gtr.

E. Gtr.

E. Bass

E. Bass

E. Pno.

E. Piano

Perc. Organ

FM

Vla.

64 35

Perc.

E. Gtr.

E. Bass

E. Bass

E. Pno.

E. Piano

Perc. Organ

FM

Vla.

66

Perc.

E. Gtr.

E. Gtr.

E. Bass

E. Pno.

E. Piano

Perc. Organ

FM

Vla.

Gamacao - Nao Da

Percussion

♩ = 73,999985 ♩ = 73,999985

5

8

10

12

15

18

20

22

25

V.S.

Percussion

51

54

57

60

63

66

♩ = 73,999985 ♩ = 73,999985

5

9

12

5

19

22

2 3

29

31

33

34

3

39

42

45

49

51

53

55

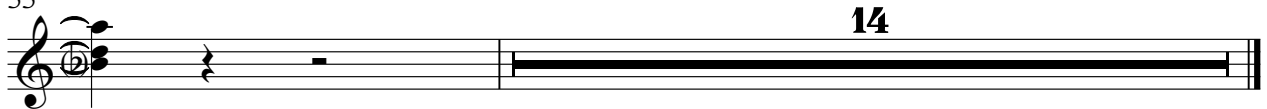

Electric Guitar

Gamacao - Nao Da

♩ = 73,999985 ♩ = 73,999985

6 9

18 8 11

39

43

46 10

58

62

65

♩ = 73,999985 ♩ = 73,999985

6

26

48

63

♩ = 73,999985 ♩ = 73,999985

7 2

14

8 3 46

Gamacao - Nao Da

Electric Bass

♩ = 73,999985 ♩ = 73,999985

2

7

11

4

19

2

25

30

7

40

4

47

7

57

62

4

Electric Bass

Gamacao - Nao Da

♩ = 73,999985 73,999985

51 15

5-string Electric Bass

Gamacao - Nao Da

♩ = 73,999985 ♩ = 73,999985

6

10

14

18

22

26

30

35

39

V.S.

42

46

49

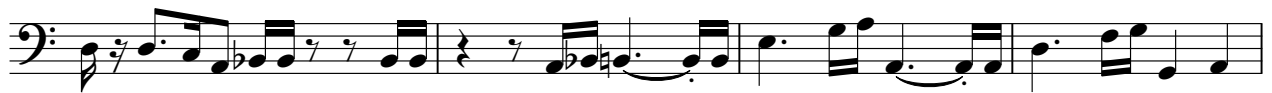

53

58

62

65

Electric Piano

Gamacao - Nao Da

♩ = 73,999985 ♩ = 73,999985

5

10

19

28

34

41

47

53

59

64

♩ = 73,999985 ♩ = 73,999985

5

6

13

16

5

24

26

7

35

38

5

46

7

55

57

59

61

63

65

Percussive Organ

Gamacao - Nao Da

♩ = 73,999985 ♩ = 73,999985

14

22

27

37

Percussive Organ

55

60

64

FM Synth

Gamacao - Nao Da

♩ = 73,999985 ♩ = 73,999985

7

13

18

24

29

35

V.S.

40

46

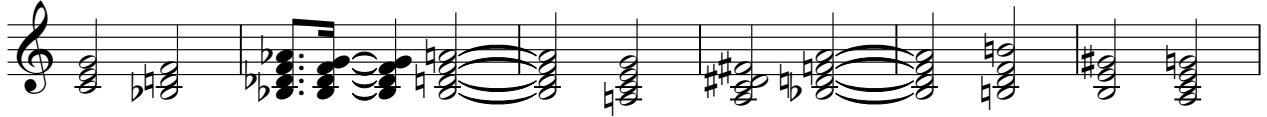

52

58

63

♩ = 73,999985 ♩ = 73,999985

5

10

18

24

32

39

45

51

54

3

3

3

3

3

3

3

14

FX 4 (Atmosphere)

Gamacao - Nao Da

♩ = 73,999985 ♩ = 73,999985

43

46

23

Viola

Gamacao - Nao Da

♩ = 73,999985 ♩ = 73,999985

2

Viola

52

57

61

65
