

Garbage - Special

♩ = 140,000137

Synth Bass

album Version 2.0

The Synth Bass part is written in bass clef, 4/4 time, with a key signature of two flats. It features a complex, multi-layered texture with many beamed notes and rests. The album Version 2.0 part is written in treble clef, 4/4 time, with a key signature of two flats, and consists of a few rests.

S. Bass

The S. Bass part is written in bass clef, 4/4 time, with a key signature of two flats. It features a complex, multi-layered texture with many beamed notes and rests. A measure number '3' is indicated at the beginning.

"Special"

by Garbage

off their second

FX 5

The "Special" part is written in a drum set notation, 4/4 time, with a key signature of two flats. It features a complex, multi-layered texture with many beamed notes and rests. The by Garbage part is written in bass clef, 4/4 time, with a key signature of two flats. It features a complex, multi-layered texture with many beamed notes and rests. The off their second part is written in treble clef, 4/4 time, with a key signature of two flats. It features a complex, multi-layered texture with many beamed notes and rests. The FX 5 part is written in treble clef, 4/4 time, with a key signature of two flats. It features a complex, multi-layered texture with many beamed notes and rests.

7

"Special"

by Garbage

off their second

album Version 2.0

8

"Special"

by Garbage

album Version 2.0

9

"Special"

by Garbage

off their second

album Version 2.0

FX 5

11

"Special"

by Garbage

off their second

12

"Special"

by Garbage

album Version 2.0

13

"Special"

by Garbage

off their second

15

"Special"

by Garbage

off their second

17

"Special"

by Garbage

off their second

19

"Special"

by Garbage

off their second

21

"Special"

by Garbage

S. Bass

off their second

FX 5

23

"Special"

by Garbage

S. Bass

off their second

24

"Special"

by Garbage

S. Bass

album Version 2.0

25

"Special"

by Garbage

S. Bass

off their second

FX 5

27

"Special"

by Garbage

S. Bass

off their second

28

"Special"

by Garbage

S. Bass

album Version 2.0

29

"Special"

by Garbage

S. Bass

off their second

31

"Special"

by Garbage

S. Bass

off their second

33

"Special"

by Garbage

S. Bass

off their second

35

"Special"

by Garbage

S. Bass

off their second

37

"Special"

by Garbage

S. Bass

off their second

39

"Special"

by Garbage

S. Bass

off their second

41

"Special"

by Garbage

S. Bass

off their second

43

"Special"

by Garbage

S. Bass

off their second

45

"Special"

by Garbage

S. Bass

off their second

47

"Special"

by Garbage

S. Bass

off their second

48

"Special"

by Garbage

S. Bass

FX 5

50

"Special"

by Garbage

S. Bass

FX 5

52

"Special"

by Garbage

S. Bass

FX 5

55

"Special"

by Garbage

S. Bass

off their second

FX 5

57

"Special"

by Garbage

S. Bass

off their second

59

"Special"

by Garbage

S. Bass

off their second

61

"Special"

by Garbage

S. Bass

off their second

63

"Special"

by Garbage

S. Bass

off their second

65

"Special"

off their second

FX 5

arr. by Colin Henley

67

"Special"

S. Bass

off their second

arr. by Colin Henley

69

"Special"

off their second

FX 5

arr. by Colin Henley

71

"Special"

S. Bass

off their second

arr. by Colin Henley

Detailed description of measure 71: The guitar staff shows a complex rhythmic pattern with many 'x' marks, indicating muted notes. The S. Bass staff has a few notes. The vocal line has a few notes. The piano accompaniment has a few notes.

72

"Special"

by Garbage

S. Bass

off their second

arr. by Colin Henley

Detailed description of measure 72: The guitar staff shows a complex rhythmic pattern with many 'x' marks, indicating muted notes. The S. Bass staff has a few notes. The vocal line has a few notes. The piano accompaniment has a few notes.

74

"Special"

by Garbage

S. Bass

off their second

76

"Special"

by Garbage

S. Bass

off their second

78

"Special"

by Garbage

S. Bass

off their second

Detailed description of the musical score for measures 78-79: The score is in 4/4 time and B-flat major. The guitar part (top staff) plays a rhythmic pattern of eighth notes with a slash, indicating a specific fretting or technique. The vocal line (second staff) has a melody in bass clef, starting on G4 and moving up stepwise. The sub-bass part (third staff) has a steady eighth-note bass line. The second vocal line (bottom staff) has a melody in treble clef, starting on G4 and moving up stepwise.

80

"Special"

by Garbage

S. Bass

off their second

Detailed description of the musical score for measures 80-81: The score is in 4/4 time and B-flat major. The guitar part (top staff) plays a rhythmic pattern of eighth notes with a slash. The vocal line (second staff) has a melody in bass clef, starting on G4 and moving up stepwise. The sub-bass part (third staff) has a steady eighth-note bass line. The second vocal line (bottom staff) has a melody in treble clef, starting on G4 and moving up stepwise.

82

"Special"

by Garbage

S. Bass

off their second

84

"Special"

by Garbage

S. Bass

off their second

86

"Special"

by Garbage

S. Bass

off their second

88

"Special"

by Garbage

S. Bass

off their second

90

"Special"

by Garbage

S. Bass

off their second

92

"Special"

by Garbage

S. Bass

off their second

94

"Special"

by Garbage

S. Bass

off their second

96

"Special"

by Garbage

S. Bass

off their second

FX 5

98

"Special"

by Garbage

S. Bass

off their second

FX 5

100

"Special"

by Garbage

S. Bass

off their second

FX 5

102

"Special"

by Garbage

S. Bass

off their second

FX 5

104

"Special"

by Garbage

S. Bass

off their second

FX 5

106

"Special"

by Garbage

S. Bass

off their second

FX 5

108

"Special"

by Garbage

S. Bass

off their second

FX 5

110

"Special"

by Garbage

S. Bass

off their second

FX 5

112

"Special"

by Garbage

S. Bass

off their second

FX 5

114

"Special"

by Garbage

S. Bass

off their second

FX 5

116

"Special"

by Garbage

S. Bass

off their second

FX 5

118

"Special"

by Garbage

S. Bass

off their second

FX 5

120

"Special"

by Garbage

S. Bass

off their second

album Version 2.0

FX 5

arr. by Colin Henley

"Special"

by Garbage

S. Bass

off their second

album Version 2.0

FX 5

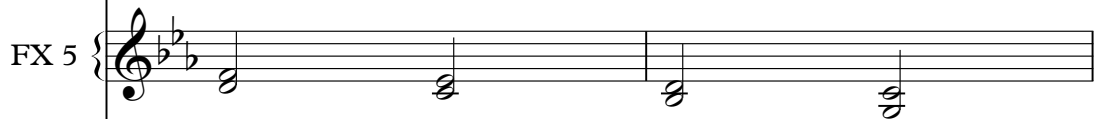

arr. by Colin Henley

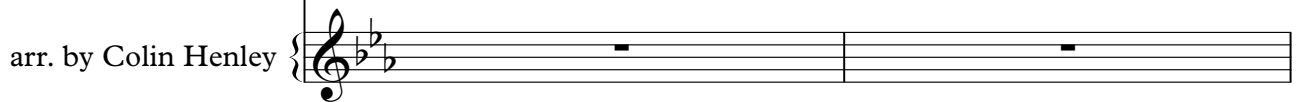

124

"Special"

by Garbage

The bass line is written in a bass clef with a key signature of two flats (B-flat and E-flat). It features a sequence of eighth and quarter notes, including some triplets, creating a driving rhythmic feel.

S. Bass

The notation for the S. Bass part shows a series of chords or notes written in a bass clef, with a key signature of two flats. The notes are grouped together, suggesting a specific fingering or technique.

off their second

The melodic line is written in a treble clef with a key signature of two flats. It starts with a rest, followed by a series of eighth and quarter notes, ending with another rest.

album Version 2.0

This staff is currently empty, indicating that the music for this version has not been transcribed or is yet to be added.

FX 5

The FX 5 notation shows a series of chords or notes written in a treble clef with a key signature of two flats. The notes are grouped together, suggesting a specific effect or technique.

arr. by Colin Henley

This staff is currently empty, indicating that the music for this arrangement has not been transcribed or is yet to be added.

"Special"

by Garbage

S. Bass

off their second

album Version 2.0

FX 5

arr. by Colin Henley

128

"Special"

by Garbage

S. Bass

off their second

album Version 2.0

FX 5

arr. by Colin Henley

"Special"

Garbage - Special

♩ = 140,000137

4

7

9

11

13

15

17

19

21

23

V.S.

2

"Special"

25

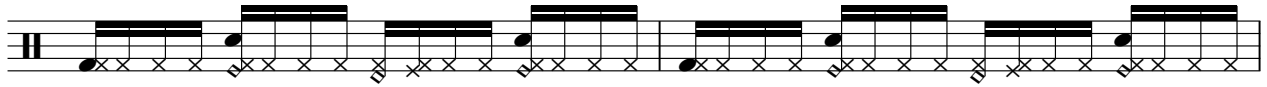

27

29

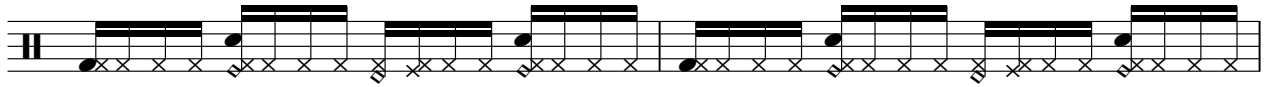

31

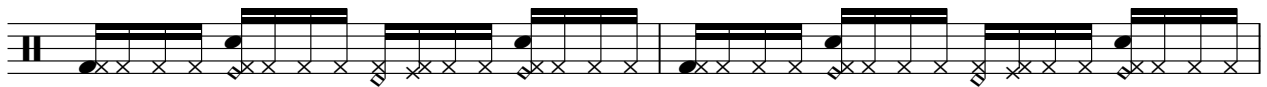

33

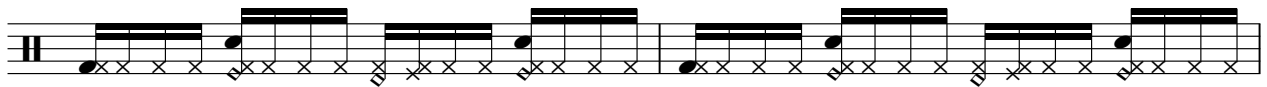

35

37

39

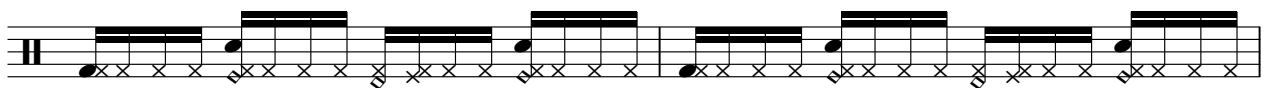

41

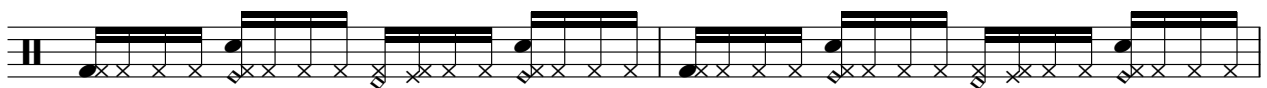

43

"Special"

45

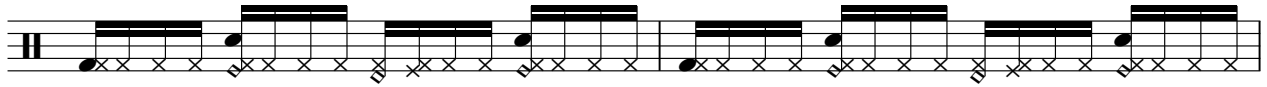

47

49

52

56

58

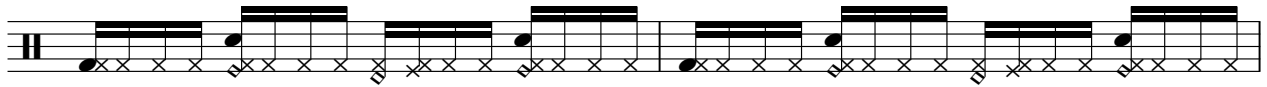

60

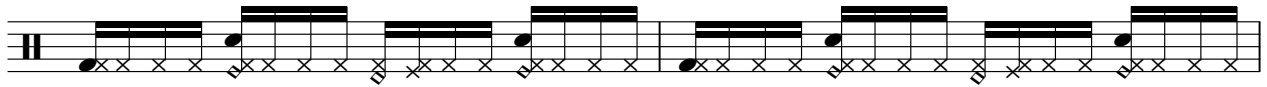

62

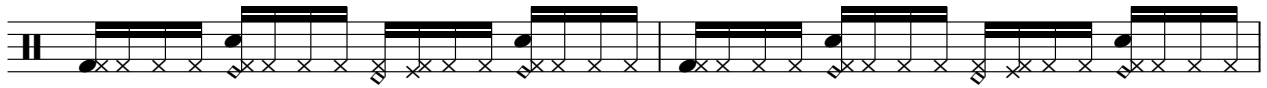

64

66

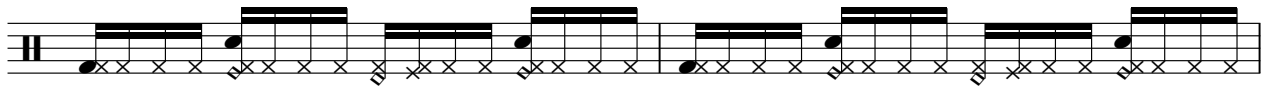

"Special"

68

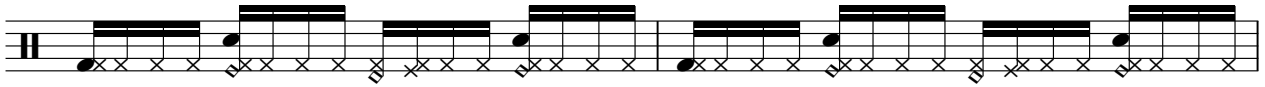

70

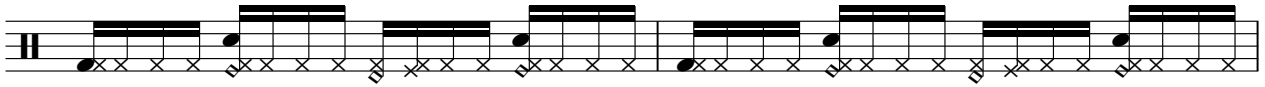

72

74

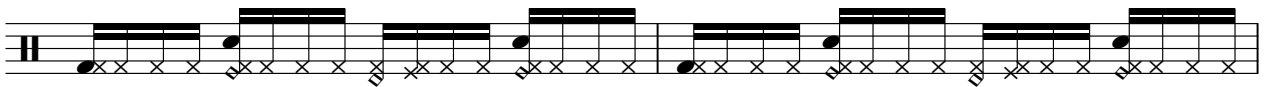

76

78

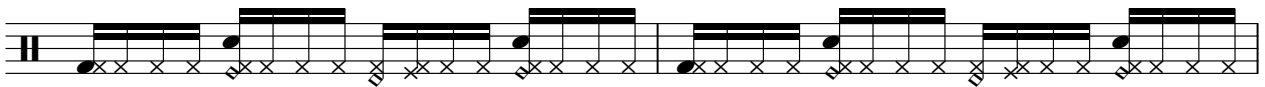

80

82

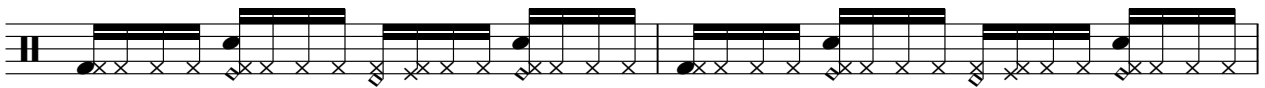

84

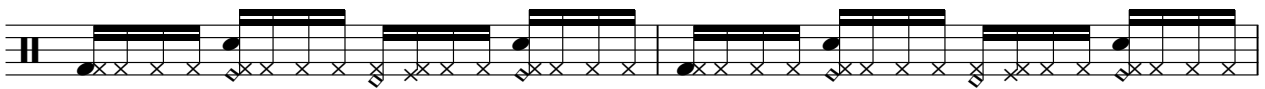

86

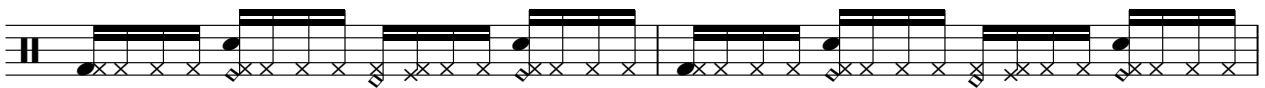

"Special"

88

90

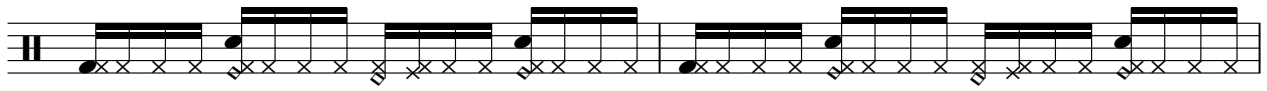

92

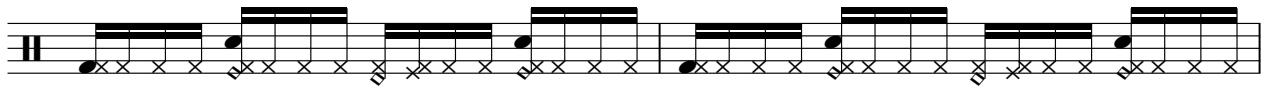

94

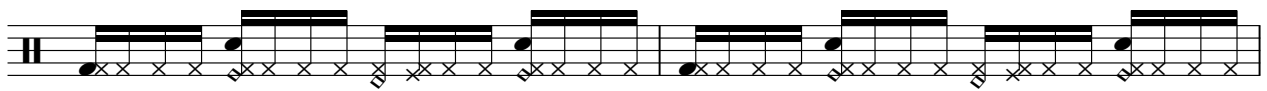

96

98

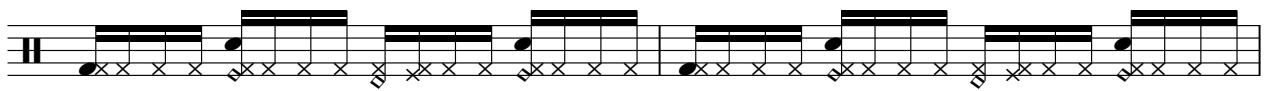

100

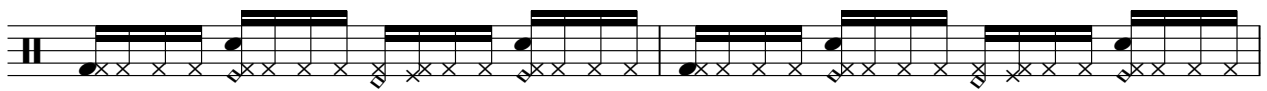

102

104

106

V.S.

108

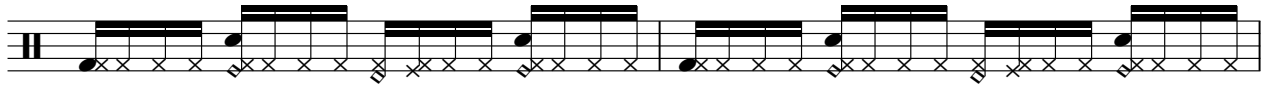

110

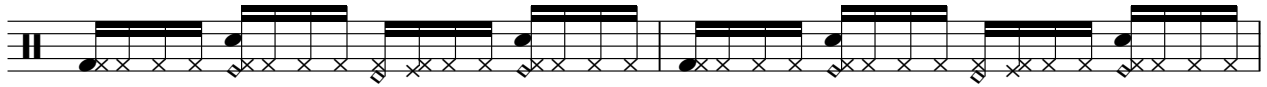

112

114

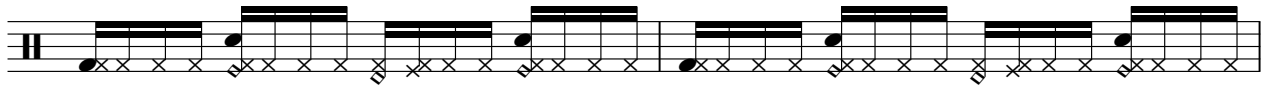

116

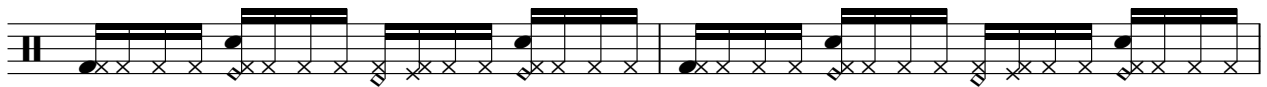

118

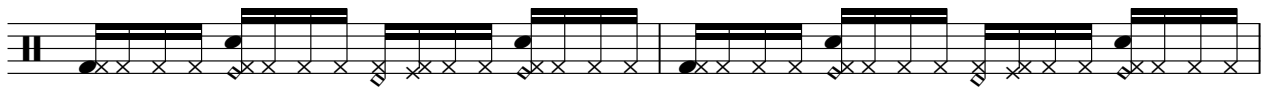

120

122

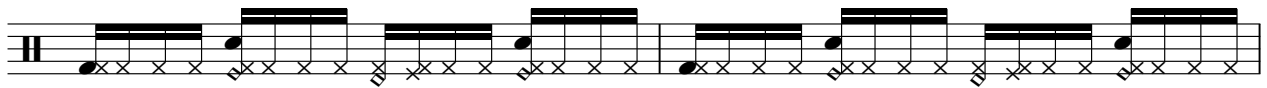

124

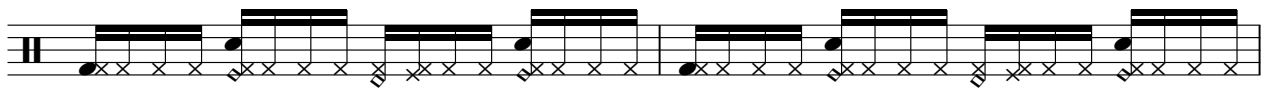

126

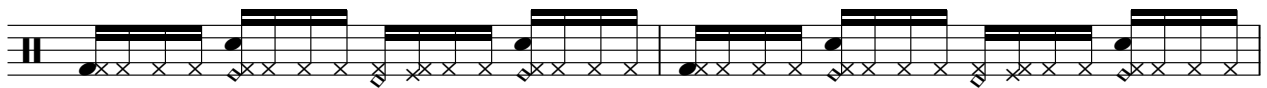

"Special"

128

by Garbage

Garbage - Special

$\text{♩} = 140,000137$

4

9

14

19

24

29

34

39

43

47

2

2

55

60

65

77

82

86

90

94

99

104

109

114

119

124

127

Synth Bass

Garbage - Special

♩ = 140,000137

2

Synth Bass

55

56 57 58 59

60

61 62 63 64

65

66 67 68 69

72

73 74 75

76

77 78 79

80

81 82 83 84

85

86 87 88 89

90

91 92 93

94

95 96 97

98

99 100 101

Synth Bass

102

106

110

114

118

122

126

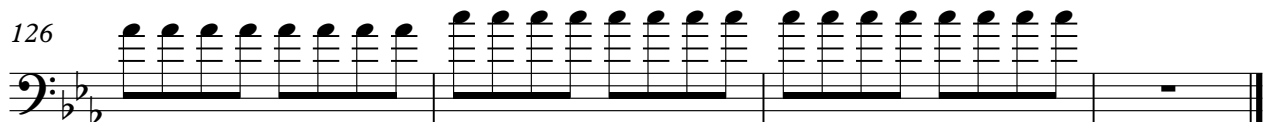

Garbage - Special

off their second

♩ = 140,000137

5 2

11

17 2

23 2

29

34

39

44 8

56

60 2

66

72

78

83

88

92

96

101

106

111

116

121

125

♩ = 140,000137

6 2

12

11

24

3

28

91

121

2

Garbage - Special

FX 5 (Brightness)

$\text{♩} = 140,000137$

4 2

10 10 2

25 22

50

56 8 2

69 26

99

106

113

120

V.S.

2

FX 5 (Brightness)

125

arr. by Colin Henley

Garbage - Special

♩ = 140,000137

64

67

71

47

121

