

# Gardiner Boris - I Wanna Wake Up With You

♩ = 163,000076

WannaWakeUp 9

WannaWakeUp

WannaWakeUp 2

WannaWakeUp 3

WannaWakeUp 4

WannaWakeUp 5

WannaWakeUp 6

WannaWakeUp 7

WannaWakeUp 8

WannaWakeUp

9

WannaWakeUp

WannaWakeUp

2

WannaWakeUp

4

WannaWakeUp

5

WannaWakeUp

6

WannaWakeUp

8

WannaWakeUp

9

WannaWakeUp

WannaWakeUp

2

WannaWakeUp

4

WannaWakeUp

5

WannaWakeUp

6

WannaWakeUp

8

11

WannaWakeUp 9

WannaWakeUp

WannaWakeUp 2

WannaWakeUp 3

WannaWakeUp 7

WannaWakeUp 8

13

WannaWakeUp 9

WannaWakeUp

WannaWakeUp 2

WannaWakeUp 3

WannaWakeUp 7

WannaWakeUp 8

15

WannaWakeUp 9

WannaWakeUp

WannaWakeUp 2

WannaWakeUp 3

WannaWakeUp 7

WannaWakeUp 8

17

WannaWakeUp 9

WannaWakeUp

WannaWakeUp 2

WannaWakeUp 3

WannaWakeUp 7

WannaWakeUp 8

19

WannaWakeUp 9

WannaWakeUp

WannaWakeUp 2

WannaWakeUp 3

WannaWakeUp 7

WannaWakeUp 8

21

WannaWakeUp 9

WannaWakeUp

WannaWakeUp 2

WannaWakeUp 3

WannaWakeUp 7

WannaWakeUp 8

WannaWakeUp 9

WannaWakeUp

WannaWakeUp 2

WannaWakeUp 3

WannaWakeUp 7

WannaWakeUp 8

WannaWakeUp 9

WannaWakeUp

WannaWakeUp 2

WannaWakeUp 3

WannaWakeUp 7

WannaWakeUp 8

27

WannaWakeUp 9

WannaWakeUp

WannaWakeUp 2

WannaWakeUp 3

WannaWakeUp 7

WannaWakeUp 8

This block contains the musical notation for measures 27 and 28. It consists of six staves. The top staff is a guitar staff with a treble clef and a key signature of one sharp (F#), showing a sequence of chords and melodic lines with fingerings indicated by 'x' marks. The second staff is a vocal line in treble clef. The third staff is a bass line in treble clef with a 2/4 time signature, featuring a rhythmic pattern of eighth notes and rests. The fourth staff is a melodic line in treble clef. The fifth staff is a bass line in treble clef with a 2/4 time signature, featuring a rhythmic pattern of eighth notes and rests. The sixth staff is a bass line in bass clef.

29

WannaWakeUp 9

WannaWakeUp

WannaWakeUp 2

WannaWakeUp 3

WannaWakeUp 7

WannaWakeUp 8

This block contains the musical notation for measures 29 and 30. It consists of six staves. The top staff is a guitar staff with a treble clef and a key signature of one sharp (F#), showing a sequence of chords and melodic lines with fingerings indicated by 'x' marks. The second staff is a vocal line in treble clef. The third staff is a bass line in treble clef with a 2/4 time signature, featuring a rhythmic pattern of eighth notes and rests. The fourth staff is a melodic line in treble clef. The fifth staff is a bass line in treble clef with a 2/4 time signature, featuring a rhythmic pattern of eighth notes and rests. The sixth staff is a bass line in bass clef.

31

WannaWakeUp 9

WannaWakeUp

WannaWakeUp 2

WannaWakeUp 3

WannaWakeUp 7

WannaWakeUp 8

33

WannaWakeUp 9

WannaWakeUp

WannaWakeUp 2

WannaWakeUp 3

WannaWakeUp 5

WannaWakeUp 7

WannaWakeUp 8

35

WannaWakeUp 9

WannaWakeUp

WannaWakeUp 2

WannaWakeUp 3

WannaWakeUp 5

WannaWakeUp 7

WannaWakeUp 8

37

WannaWakeUp 9

WannaWakeUp

WannaWakeUp 2

WannaWakeUp 3

WannaWakeUp 5

WannaWakeUp 7

WannaWakeUp 8

39

WannaWakeUp 9

WannaWakeUp

WannaWakeUp 2

WannaWakeUp 3

WannaWakeUp 5

WannaWakeUp 7

WannaWakeUp 8

41

WannaWakeUp 9

WannaWakeUp

WannaWakeUp 2

WannaWakeUp 3

WannaWakeUp 5

WannaWakeUp 6

WannaWakeUp 7

WannaWakeUp 8

43

WannaWakeUp 9

WannaWakeUp

WannaWakeUp 2

WannaWakeUp 3

WannaWakeUp 5

WannaWakeUp 6

WannaWakeUp 7

WannaWakeUp 8

This block contains the musical notation for measures 43 and 44. It consists of eight staves. The top staff (labeled '9') is a guitar staff with a treble clef and a key signature of one sharp (F#). It features a series of chords and melodic lines with 'x' marks above the notes, indicating fretted positions. The second staff is a vocal line in treble clef. The third staff (labeled '2') is a bass line in treble clef with a key signature of one sharp. The fourth staff (labeled '3') is a vocal line in treble clef. The fifth staff (labeled '5') is a vocal line in treble clef with a long, sweeping melodic line. The sixth staff (labeled '6') is a vocal line in treble clef with rests. The seventh staff (labeled '7') is a bass line in treble clef with a rhythmic pattern. The eighth staff (labeled '8') is a bass line in treble clef with a rhythmic pattern.

45

WannaWakeUp 9

WannaWakeUp

WannaWakeUp 2

WannaWakeUp 3

WannaWakeUp 5

WannaWakeUp 6

WannaWakeUp 7

WannaWakeUp 8

This block contains the musical notation for measures 45 and 46. It consists of eight staves. The top staff (labeled '9') is a guitar staff with a treble clef and a key signature of one sharp. It features a series of chords and melodic lines with 'x' marks above the notes, indicating fretted positions. The second staff is a vocal line in treble clef. The third staff (labeled '2') is a bass line in treble clef with a key signature of one sharp. The fourth staff (labeled '3') is a vocal line in treble clef. The fifth staff (labeled '5') is a vocal line in treble clef with a long, sweeping melodic line. The sixth staff (labeled '6') is a vocal line in treble clef with rests. The seventh staff (labeled '7') is a bass line in treble clef with a rhythmic pattern. The eighth staff (labeled '8') is a bass line in treble clef with a rhythmic pattern.

47

WannaWakeUp 9

WannaWakeUp

WannaWakeUp 2

WannaWakeUp 3

WannaWakeUp 5

WannaWakeUp 6

WannaWakeUp 7

WannaWakeUp 8

49

WannaWakeUp 9

WannaWakeUp

WannaWakeUp 2

WannaWakeUp 3

WannaWakeUp 5

WannaWakeUp 6

WannaWakeUp 7

WannaWakeUp 8

51

WannaWakeUp 9

WannaWakeUp

WannaWakeUp 2

WannaWakeUp 3

WannaWakeUp 5

WannaWakeUp 6

WannaWakeUp 7

WannaWakeUp 8

53

WannaWakeUp 9

WannaWakeUp

WannaWakeUp 2

WannaWakeUp 3

WannaWakeUp 5

WannaWakeUp 6

WannaWakeUp 7

WannaWakeUp 8

WannaWakeUp 9

WannaWakeUp

WannaWakeUp 2

WannaWakeUp 3

WannaWakeUp 4

WannaWakeUp 5

WannaWakeUp 6

WannaWakeUp 7

WannaWakeUp 8

57

WannaWakeUp 9

WannaWakeUp

WannaWakeUp 2

WannaWakeUp 3

WannaWakeUp 4

WannaWakeUp 5

WannaWakeUp 6

WannaWakeUp 7

WannaWakeUp 8

59

WannaWakeUp 9

WannaWakeUp

WannaWakeUp 2

WannaWakeUp 3

WannaWakeUp 4

WannaWakeUp 5

WannaWakeUp 7

WannaWakeUp 8

61

WannaWakeUp 9

WannaWakeUp

WannaWakeUp 2

WannaWakeUp 3

WannaWakeUp 4

WannaWakeUp 5

WannaWakeUp 7

WannaWakeUp 8

63

WannaWakeUp 9

WannaWakeUp

WannaWakeUp 2

WannaWakeUp 3

WannaWakeUp 4

WannaWakeUp 5

WannaWakeUp 7

WannaWakeUp 8

65

WannaWakeUp 9

WannaWakeUp

WannaWakeUp 2

WannaWakeUp 3

WannaWakeUp 4

WannaWakeUp 5

WannaWakeUp 7

WannaWakeUp 8

67

WannaWakeUp 9

WannaWakeUp

WannaWakeUp 2

WannaWakeUp 3

WannaWakeUp 4

WannaWakeUp 5

WannaWakeUp 7

WannaWakeUp 8

69

WannaWakeUp 9

WannaWakeUp

WannaWakeUp 2

WannaWakeUp 3

WannaWakeUp 4

WannaWakeUp 5

WannaWakeUp 7

WannaWakeUp 8

71

WannaWakeUp 9

WannaWakeUp

WannaWakeUp 2

WannaWakeUp 3

WannaWakeUp 4

WannaWakeUp 5

WannaWakeUp 7

WannaWakeUp 8

73

WannaWakeUp 9

WannaWakeUp

WannaWakeUp 2

WannaWakeUp 3

WannaWakeUp 4

WannaWakeUp 5

WannaWakeUp 7

WannaWakeUp 8

75

WannaWakeUp 9

WannaWakeUp

WannaWakeUp 2

WannaWakeUp 3

WannaWakeUp 4

WannaWakeUp 5

WannaWakeUp 7

WannaWakeUp 8

77

WannaWakeUp 9

WannaWakeUp

WannaWakeUp 2

WannaWakeUp 3

WannaWakeUp 4

WannaWakeUp 5

WannaWakeUp 7

WannaWakeUp 8

79

WannaWakeUp 9

WannaWakeUp

WannaWakeUp 2

WannaWakeUp 3

WannaWakeUp 4

WannaWakeUp 5

WannaWakeUp 7

WannaWakeUp 8

81

WannaWakeUp 9

WannaWakeUp

WannaWakeUp 2

WannaWakeUp 3

WannaWakeUp 4

WannaWakeUp 5

WannaWakeUp 7

WannaWakeUp 8

83

WannaWakeUp 9

WannaWakeUp

WannaWakeUp 2

WannaWakeUp 3

WannaWakeUp 4

WannaWakeUp 5

WannaWakeUp 7

WannaWakeUp 8

85

WannaWakeUp 9

WannaWakeUp

WannaWakeUp 2

WannaWakeUp 3

WannaWakeUp 4

WannaWakeUp 5

WannaWakeUp 7

WannaWakeUp 8

87

WannaWakeUp 9

WannaWakeUp

WannaWakeUp 2

WannaWakeUp 3

WannaWakeUp 4

WannaWakeUp 5

WannaWakeUp 7

WannaWakeUp 8

89

WannaWakeUp 9

WannaWakeUp

WannaWakeUp 2

WannaWakeUp 3

WannaWakeUp 4

WannaWakeUp 5

WannaWakeUp 7

WannaWakeUp 8

91

WannaWakeUp 9

WannaWakeUp

WannaWakeUp 2

WannaWakeUp 3

WannaWakeUp 5

WannaWakeUp 6

WannaWakeUp 7

WannaWakeUp 8

WannaWakeUp

9

WannaWakeUp

WannaWakeUp

2

WannaWakeUp

3

WannaWakeUp

5

WannaWakeUp

6

WannaWakeUp

7

WannaWakeUp

8

WannaWakeUp

9

WannaWakeUp

WannaWakeUp

2

WannaWakeUp

3

WannaWakeUp

5

WannaWakeUp

6

WannaWakeUp

7

WannaWakeUp

8

97

WannaWakeUp 9

WannaWakeUp

WannaWakeUp 2

WannaWakeUp 3

WannaWakeUp 5

WannaWakeUp 6

WannaWakeUp 7

WannaWakeUp 8

99

WannaWakeUp 9

WannaWakeUp

WannaWakeUp 2

WannaWakeUp 3

WannaWakeUp 5

WannaWakeUp 6

WannaWakeUp 7

WannaWakeUp 8

101

WannaWakeUp 9

WannaWakeUp

WannaWakeUp 2

WannaWakeUp 3

WannaWakeUp 5

WannaWakeUp 6

WannaWakeUp 7

WannaWakeUp 8

103

WannaWakeUp 9

WannaWakeUp

WannaWakeUp 2

WannaWakeUp 3

WannaWakeUp 5

WannaWakeUp 6

WannaWakeUp 7

WannaWakeUp 8

105

WannaWakeUp 9

WannaWakeUp

WannaWakeUp 2

WannaWakeUp 3

WannaWakeUp 5

WannaWakeUp 6

WannaWakeUp 7

WannaWakeUp 8

107

WannaWakeUp 9

WannaWakeUp

WannaWakeUp 2

WannaWakeUp 3

WannaWakeUp 5

WannaWakeUp 7

WannaWakeUp 8

WannaWakeUp 9

WannaWakeUp

WannaWakeUp 2

WannaWakeUp 3

WannaWakeUp 4

WannaWakeUp 5

WannaWakeUp 6

WannaWakeUp 7

WannaWakeUp 8

111

WannaWakeUp 9

WannaWakeUp

WannaWakeUp 2

WannaWakeUp 3

WannaWakeUp 4

WannaWakeUp 5

WannaWakeUp 6

WannaWakeUp 7

WannaWakeUp 8

WannaWakeUp 9

WannaWakeUp

WannaWakeUp 2

WannaWakeUp 3

WannaWakeUp 4

WannaWakeUp 5

WannaWakeUp 6

WannaWakeUp 7

WannaWakeUp 8

115

WannaWakeUp 9

WannaWakeUp

WannaWakeUp 2

WannaWakeUp 3

WannaWakeUp 4

WannaWakeUp 5

WannaWakeUp 6

WannaWakeUp 7

WannaWakeUp 8

WannaWakeUp 9

WannaWakeUp

WannaWakeUp 2

WannaWakeUp 3

WannaWakeUp 4

WannaWakeUp 5

WannaWakeUp 6

WannaWakeUp 7

WannaWakeUp 8

119

WannaWakeUp 9

WannaWakeUp

WannaWakeUp 2

WannaWakeUp 3

WannaWakeUp 4

WannaWakeUp 5

WannaWakeUp 6

WannaWakeUp 7

WannaWakeUp 8

121

WannaWakeUp 9

WannaWakeUp

WannaWakeUp 2

WannaWakeUp 3

WannaWakeUp 4

WannaWakeUp 5

WannaWakeUp 6

WannaWakeUp 7

WannaWakeUp 8

123

WannaWakeUp 3

WannaWakeUp 5

♩ = 163,000076

6

10

14

18

23

28

32

37

42

V.S.

47

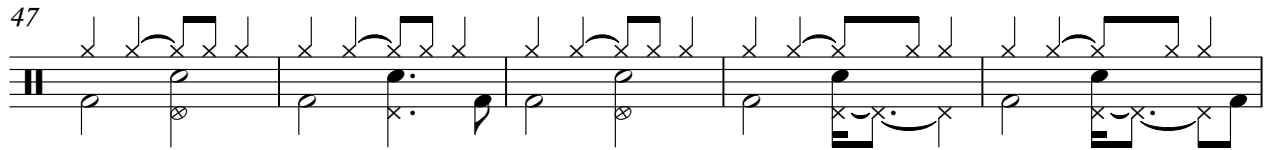

52

57

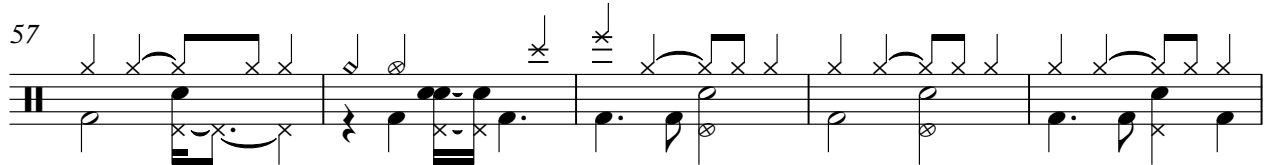

62

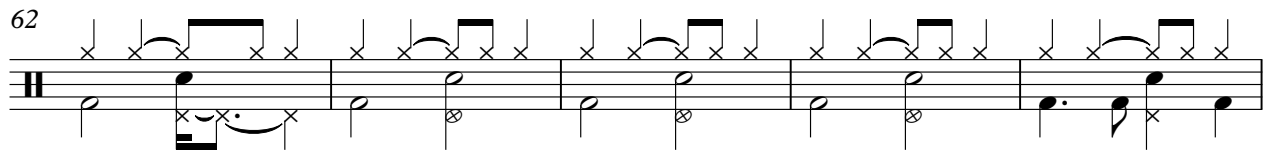

67

72

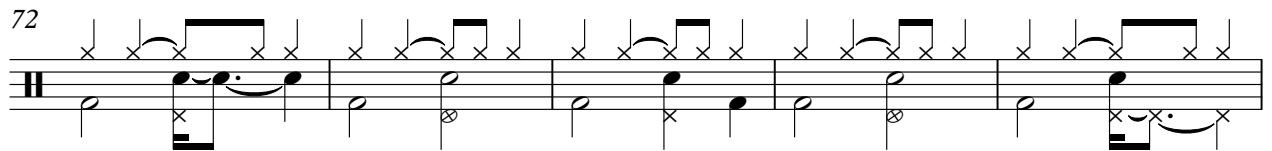

77

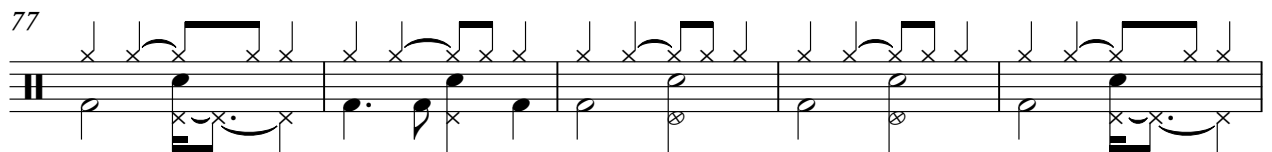

82

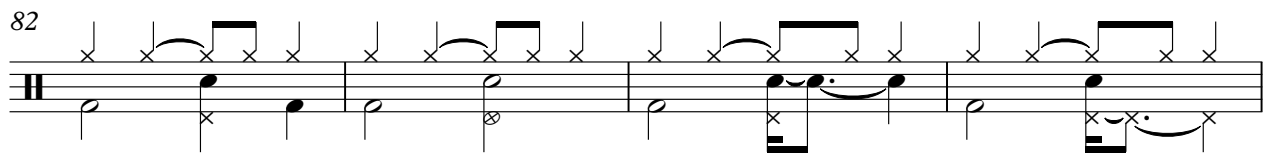

86

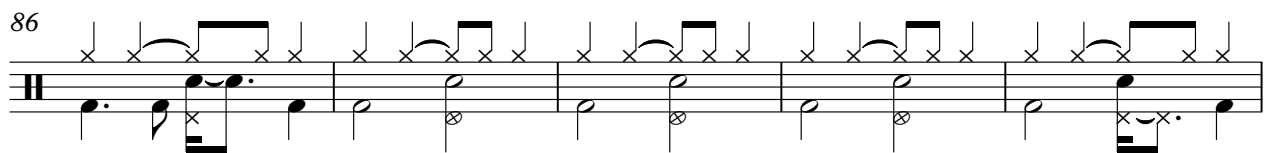

91

96

100

104

108

112

116

120

Gardiner Boris - I

♩ = 163,000  
Gardiner Boris - I Wanna Wake Up With You

9  
14  
19  
24  
29  
34  
39  
44  
49

V.S.

# WannaWakeUp

105

110

115

119

Gardiner Boris - I

♩ = 163, © Gardiner Boris - I Wanna Wake Up With You

8

12

16

20

24

28

32

36

40

V.S.

44

48

52

56

60

64

68

72

76

80

84

88

92

96

100

104

108

112

116

120

Gardiner Boris -

♩ = 163,000 **Gardiner Boris - I Wanna Wake Up With You**

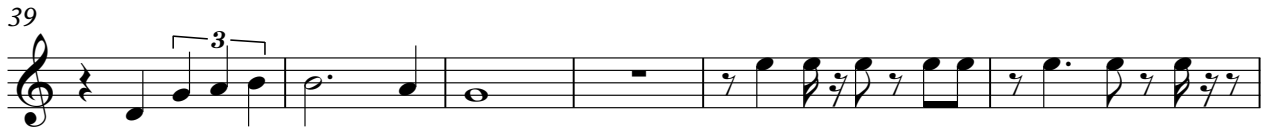
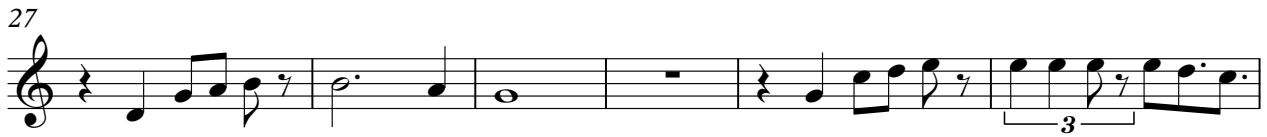

67

73

80

86

92

98

104

110

115

119

Gardiner Boris Galkin and Brian Bisk

♩ = 163, Gardiner Boris - I Wanna Wake Up With You

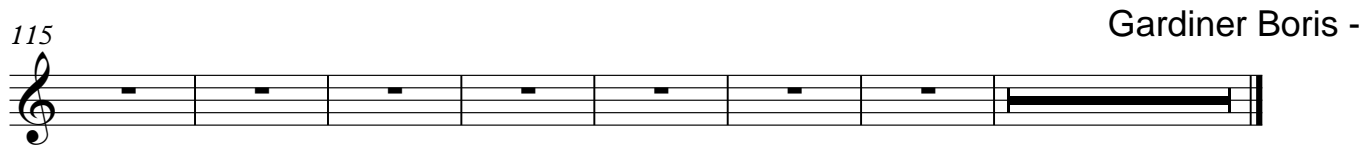
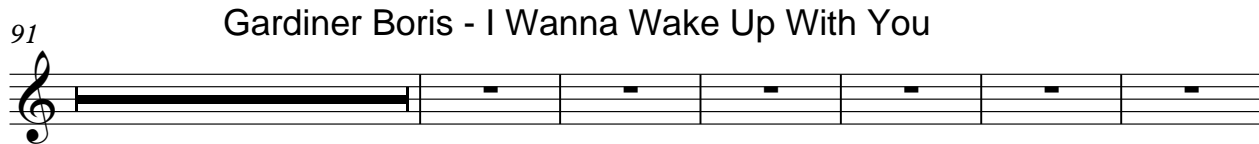
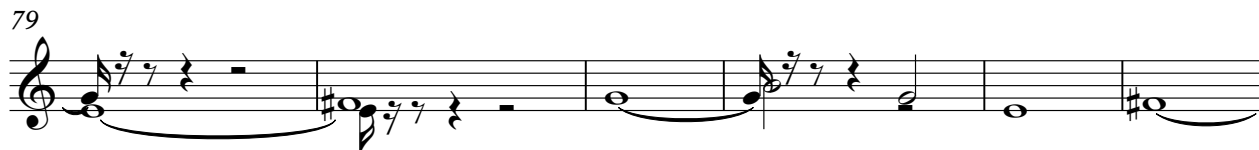
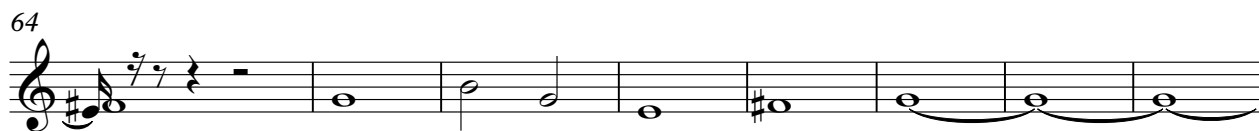

♩ = 163,000  
Gardiner Boris - I Wanna Wake Up With You

8 Gardiner Boris - I Wanna Wake Up With You

36

42

50

57

63

69

75

81

V.S.

86

91

98

105

111

117

121

Gardiner Boris - I Wanna V

♩ = 163, Gardiner Boris - I Wanna Wake Up With You

8 Gardiner Boris - I War

42

48

55 Gardiner Boris - I Wanna Wake Up

92

99

106 Gardiner Boris - I Wanna Wake Up With You

116 Gardiner Boris - I

♩ = 163,000076 Gardiner Boris - I Wanna Wake Up With You

13

16

20

23

26

29

32

36

39

V.S.

42

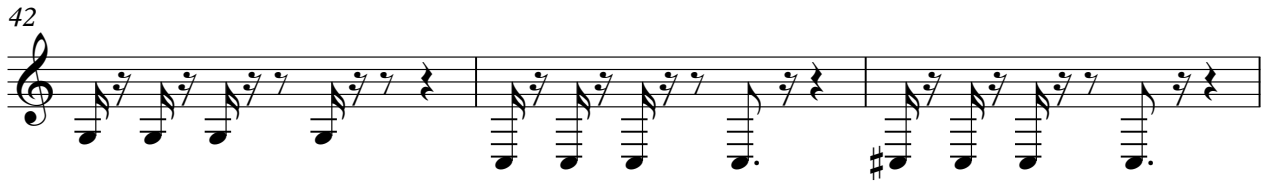

45

48

51

54

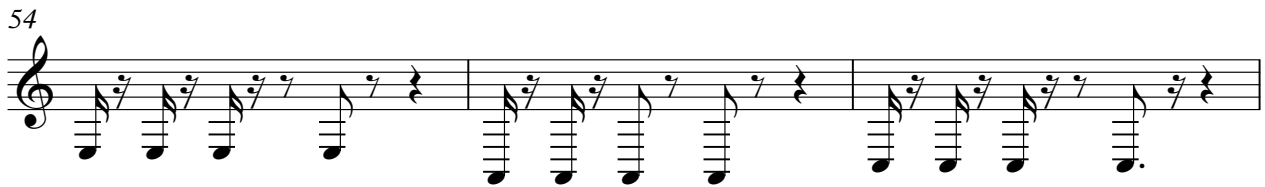

57

60

63

67

70

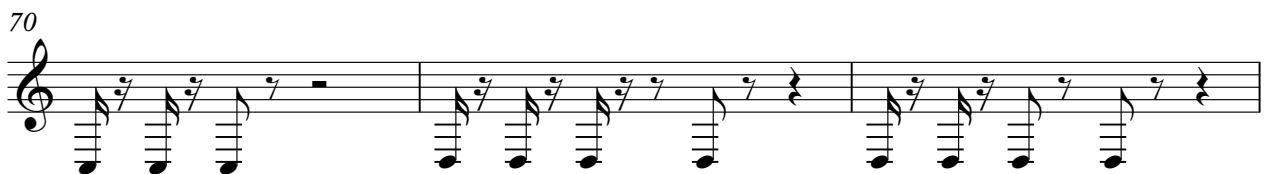

73

76

79

83

86

89

92

95

98

101

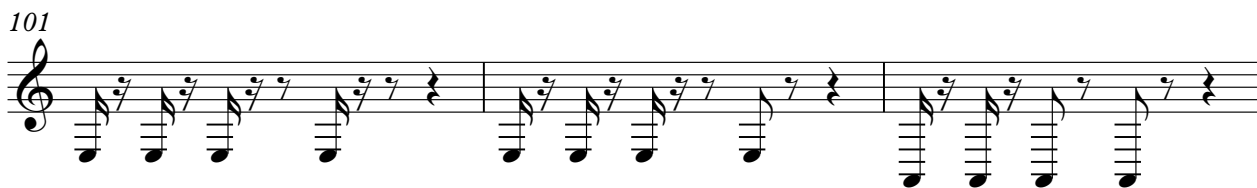

V.S.

104

107

110

113

117

120

Gardiner Boris -

♩ = 163,00076 Gardiner Boris - I Wanna Wake Up With You

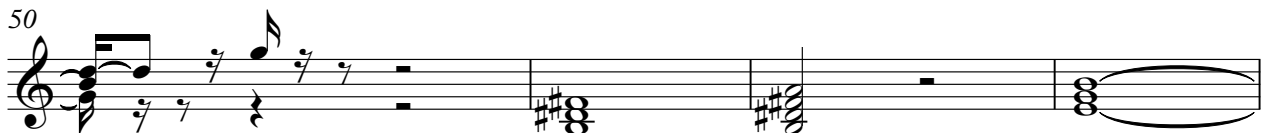
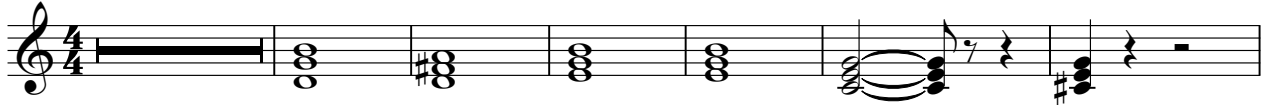

59

65

70

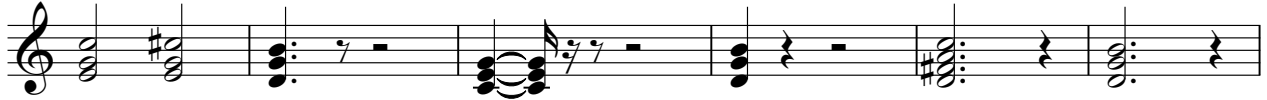

76

82

87

94

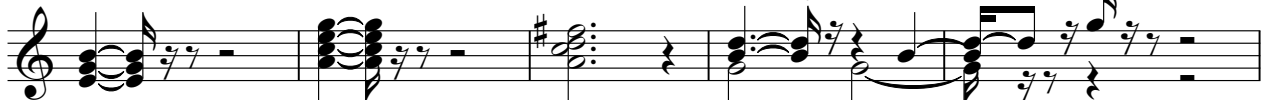

99

106

113

118

