

Usher - DJ got us fallin in love feat. Pitbull

♩ = 120,000000

FPC #2 (MI)

FPC (MIDI)

FPC #3 (MI)

Keys (MIDI)

BooBass (M)

Formant 2

Sytrus (MI)

Toxic Bioh

Keys #2 (M)

/DJ GOT US FALL INLOVE AGAINndagrwnd@yahoo.com YEAH MAN

5

FPC #3 (MI)

Keys (MIDI)

Keys #2 (M)

/SO WE BACK IN THE CLUB THAT BO DIES ROCK IN FROM /SIDE TO SIDE, SIDE

8

FPC #3 (MI)

Keys (MIDI)

Keys #2 (M)

TO SI DE GLAD THE WEEK IS DONE /I FEEL LIKE A ZOM BIE GONE

11

FPC #2 (MI)

FPC #3 (MI)

Keys (MIDI)

Keys #2 (M)

TO LIFE, BACK TO LI FE /HANDS UP! AND

14

FPC #2 (MI)

FPC #3 (MI)

Keys (MIDI)

Keys #2 (M)

SU DEN LY ALL GOT OUR HA NDS UP /NO

16

FPC #2 (MI)

FPC #3 (MI)

Keys (MIDI)

Keys #2 (M)

CON TROL OF MY BO DY AIN'T I EN YOU BE FO RE

18

FPC #2 (MI)

FPC #3 (MI)

Keys (MIDI)

Keys #2 (M)

/THINK I'D RE MEM BER THOSE EYES, EYES, EYES,

20

FPC #2 (MI)

FPC #3 (MI)

Keys (MIDI)

BooBass (M)

Sytrus (MI)

Toxic Bioh

Keys #2 (M)

EYES,EYES/CO'Z BA BY TO NIGHT

22

FPC #2 (MI)

FPC #3 (MI)

Keys (MIDI)

BooBass (M)

Sytrus (MI)

Toxic Bioh

Keys #2 (M)

DJ GOT US FALL ING IN LOVE AGA IN

4

24

FPC #2 (MI)
FPC #3 (MI)
Keys (MIDI)
BooBass (M)
Sytrus (MI)
Toxic Bioh
Keys #2 (M)

/YAEH,BA BY TO NIGHT

26

FPC #2 (MI)
FPC #3 (MI)
Keys (MIDI)
BooBass (M)
Sytrus (MI)
Toxic Bioh
Keys #2 (M)

DJ GOT US FALL ING IN LOVE A GAIN

28

FPC #2 (MI)

FPC #3 (MI)

Keys (MIDI)

BooBass (M)

Sytrus (MI)

Toxic Bioh

Keys #2 (M)

/SO DANCE, DANCE LIKE IT'S

30

FPC #2 (MI)

FPC #3 (MI)

Keys (MIDI)

BooBass (M)

Sytrus (MI)

Toxic Bioh

Keys #2 (M)

LAST, LAST NIGHT OF YOUR /LIFE, LIFE GON' GET YOUR

32

FPC #2 (MI)
FPC #3 (MI)
Keys (MIDI)
BooBass (M)
Sytrus (MI)
Toxic Bioh
Keys #2 (M)
RIG HT BA BY TO NIGHT /THE

34

FPC #2 (MI)
FPC #3 (MI)
Keys (MIDI)
BooBass (M)
Sytrus (MI)
Toxic Bioh
Keys #2 (M)
DJ GOT US FA LLING IN LOVE A GAIN

36

FPC #2 (MI)

FPC #3 (MI)

Keys (MIDI)

BooBass (M)

Sytrus (MI)

Toxic Bioh

Keys #2 (M)

DOW NING DRINKS LIKE THIS

38

FPC #2 (MI)

FPC #3 (MI)

Keys (MIDI)

Keys #2 (M)

NO TO MO RO W THERE JUST RIGHT NOW, NOW,

40

FPC #2 (MI)

FPC #3 (MI)

Keys (MIDI)

Keys #2 (M)

NOW, NOW, NOW /GONE SET THE ROOF ON FIRE

42

FPC #2 (MI)

FPC #3 (MI)

Keys (MIDI)

Keys #2 (M)

NA BURN THIS WHOLE PLA CE /DOWN, DOWN, DOWN, DOWN,

44

FPC #2 (MI)

FPC #3 (MI)

Keys (MIDI)

Keys #2 (M)

DOWN, DO WN UP! /WHEN

46

FPC #2 (MI)

FPC #3 (MI)

Keys (MIDI)

Keys #2 (M)

THE MU SIC DROPS BOTH PUT OUR /HANDS UP!

48

FPC #2 (MI)

FPC #3 (MI)

Keys (MIDI)

Keys #2 (M)

YOUR HA NDS ON MY BO D Y /SWEAR I SEEN YOU BE FORE

50

FPC #2 (MI)

FPC #3 (MI)

Keys (MIDI)

Keys #2 (M)

THINK I RE MEM BER THOSE /EYES, EYES, EYES,

52

FPC #2 (MI)

FPC (MIDI)

FPC #3 (MI)

Keys (MIDI)

BooBass (M)

Sytrus (MI)

Toxic Bioh

Keys #2 (M)

EYES, EYES/CO'Z BA BY TO NIGHT

54

FPC #2 (MI)

FPC (MIDI)

FPC #3 (MI)

Keys (MIDI)

BooBass (M)

Sytrus (MI)

Toxic Bioh

Keys #2 (M)

DJ GOT US FA LLIN IN LOVE A GAIN

56

FPC #2 (MI)

FPC (MIDI)

FPC #3 (MI)

Keys (MIDI)

BooBass (M)

Sytrus (MI)

Toxic Bioh

Keys #2 (M)

/CO'Z BA BY TO NIGHT

58

FPC #2 (MI)

FPC (MIDI)

FPC #3 (MI)

Keys (MIDI)

BooBass (M)

Sytrus (MI)

Toxic Bioh

Keys #2 (M)

DJ GOT US FA LLIN IN LOVE A GAIN

60

FPC #2 (MI)

FPC (MIDI)

FPC #3 (MI)

Keys (MIDI)

BooBass (M)

Sytrus (MI)

Toxic Bioh

Keys #2 (M)

/SO DANCE, DANCE LIKE IT'S

62

FPC #2 (MI)

FPC (MIDI)

FPC #3 (MI)

Keys (MIDI)

BooBass (M)

Sytrus (MI)

Toxic Bioh

Keys #2 (M)

LAST, LAST NIGHT OF YOUR /LIFE, LIFE GON GET YOUR

64

FPC #2 (MI)

FPC (MIDI)

FPC #3 (MI)

Keys (MIDI)

BooBass (M)

Sytrus (MI)

Toxic Bioh

Keys #2 (M)

RI GHT BA BY TO NIGHT /THE

66

FPC #2 (MI)

FPC (MIDI)

FPC #3 (MI)

Keys (MIDI)

BooBass (M)

Sytrus (MI)

Toxic Bioh

Keys #2 (M)

DJ GOT US FA LLIN IN LOVE A GAIN

68

FPC #2 (MI)

FPC (MIDI)

FPC #3 (MI)

Keys (MIDI)

BooBass (M)

Sytrus (MI)

Toxic Bioh

Keys #2 (M)

71

FPC #2 (MI)
FPC #3 (MI)
Keys (MIDI)
BooBass (M)
Formant 2
Keys #2 (M)

75

FPC #2 (MI)
FPC (MIDI)
FPC #3 (MI)
Keys (MIDI)
BooBass (M)
Formant 2
Sytrus (MI)
Toxic Bioh
Keys #2 (M)

/CO'Z BA BY TO NIGHT

78

FPC #2 (MI)

FPC (MIDI)

FPC #3 (MI)

Keys (MIDI)

BooBass (M)

Sytrus (MI)

Toxic Bioh

Keys #2 (M)

DJ GOT US FA LLIN IN LOVE AGAIN

80

FPC #2 (MI)

FPC (MIDI)

FPC #3 (MI)

Keys (MIDI)

BooBass (M)

Sytrus (MI)

Toxic Bioh

Keys #2 (M)

/CO'Z BA BY TO NIGHT

82

FPC #2 (MI)

FPC (MIDI)

FPC #3 (MI)

Keys (MIDI)

BooBass (M)

Sytrus (MI)

Toxic Bioh

Keys #2 (M)

DJ GOT US FALL IN IN LOVE A GAIN

84

FPC #2 (MI)

FPC (MIDI)

FPC #3 (MI)

Keys (MIDI)

BooBass (M)

Sytrus (MI)

Toxic Bioh

Keys #2 (M)

/SO DANCE, DANCE LIKE IT'S

86

FPC #2 (MI)

FPC (MIDI)

FPC #3 (MI)

Keys (MIDI)

BooBass (M)

Sytrus (MI)

Toxic Bioh

Keys #2 (M)

LAST, LAST NIGHT OF YOUR /LIFE, LIFE GON GET YOURS

88

FPC #2 (MI)

FPC (MIDI)

FPC #3 (MI)

Keys (MIDI)

BooBass (M)

Sytrus (MI)

Toxic Bioh

Keys #2 (M)

RI GHT BA BY TO NIGHT /THE

90

FPC #2 (MI)

FPC (MIDI)

FPC #3 (MI)

Keys (MIDI)

BooBass (M)

Sytrus (MI)

Toxic Bioh

Keys #2 (M)

DJ GOT US FA LLIN IN LOVE A GAIN

92

FPC #2 (MI)

FPC (MIDI)

FPC #3 (MI)

Keys (MIDI)

BooBass (M)

Sytrus (MI)

Toxic Bioh

Keys #2 (M)

BABY TONIGHT /BABY TONIGHT

94

FPC #2 (MI)

FPC #3 (MI)

Keys (MIDI)

Keys #2 (M)

GOT US FALLIN IN LOVE AGAIN

97

FPC #2 (MI)

FPC (MIDI)

FPC #3 (MI)

Keys (MIDI)

BooBass (M)

Formant 2

Sytrus (MI)

Toxic Bioh

Keys #2 (M)

/EDITED BY MOJACKO /GLENNFRED Q, PAMINTUAN

Usher - DJ got us fallin in love feat. Pitbull

FPC #2 (MI)

♩ = 120,000000

12

15

17

19

22

24

26

28

30

32

V.S.

2

FPC #2 (MI)

34

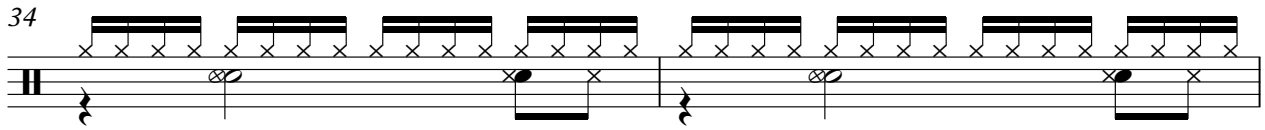

36

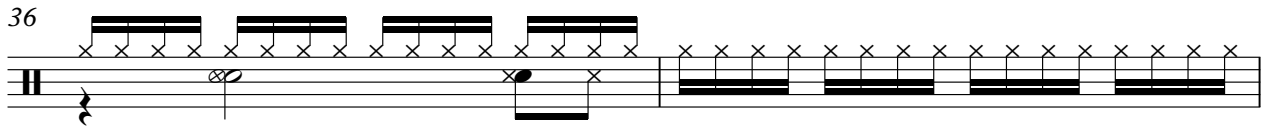

38

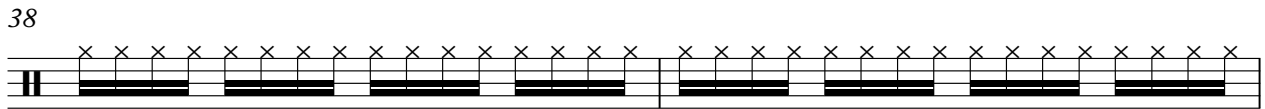

40

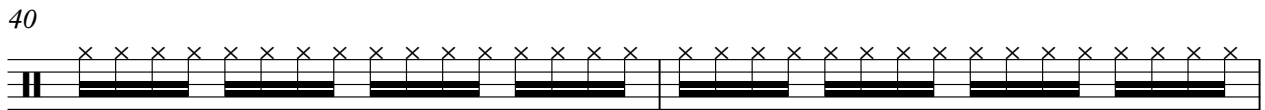

42

44

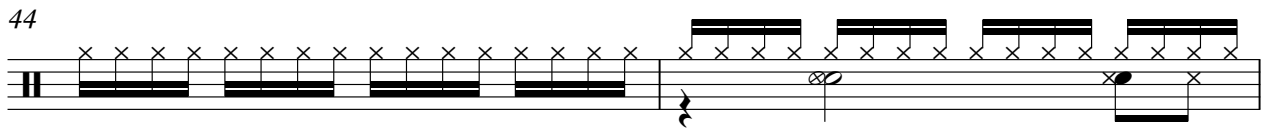

46

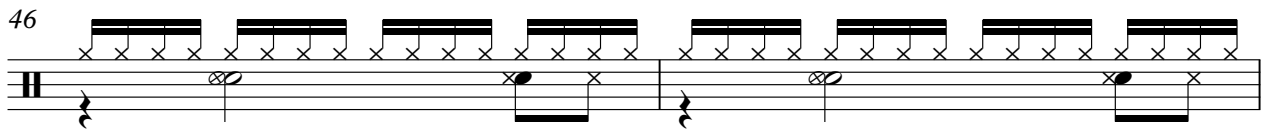

48

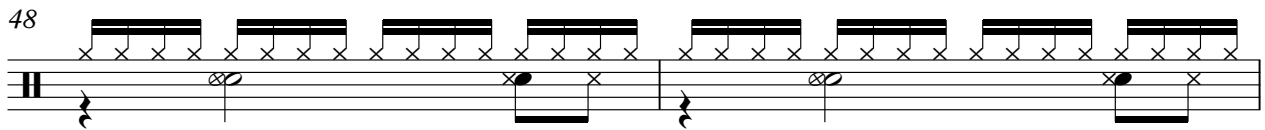

50

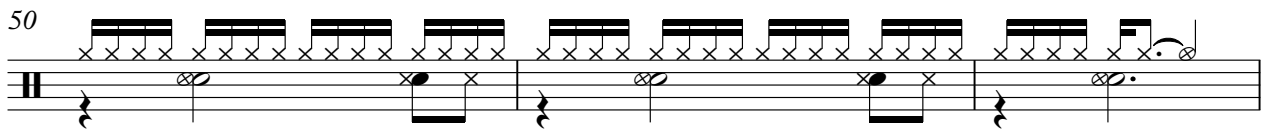

53

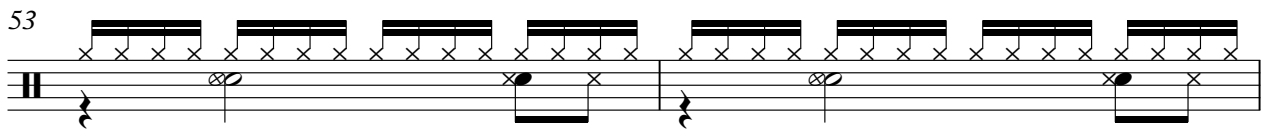

55

57

59

61

63

65

67

69

71

97

3

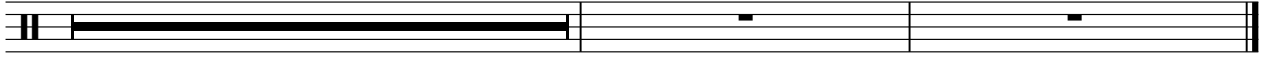

♩ = 120,000000

52

57

63

69

8

81

87

91

7

Usher - DJ got us fallin in love feat. Pitbull

FPC #3 (MI)

♩ = 120,000000

4

10

16

22

28

34

40

46

52

58

V.S.

2

FPC #3 (MI)

64

70

76

82

88

94

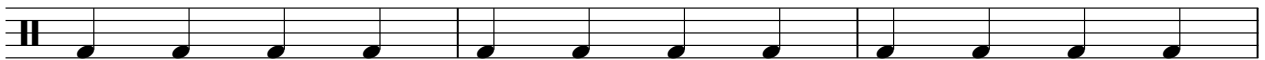

97

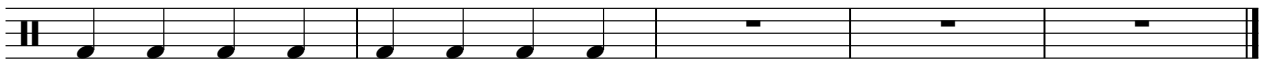

♩ = 120,000000

5

9

13

17

22

28

33

38

42

V.S.

98

BooBass (M

Usher - DJ got us fallin in love feat. Pitbull

♩ = 120,000000

20

24

28

32

36

16

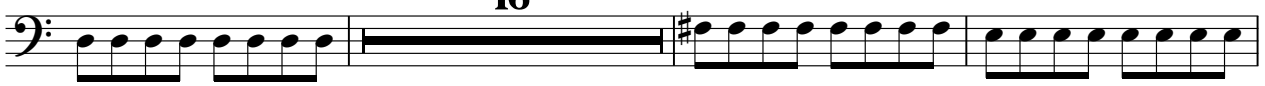

55

59

63

67

70

4

2

BooBass (M)

77

81

85

89

92

♩ = 120,000000

72

72

⁷⁷

20

20

Usher - DJ got us fallin in love feat. Pitbull

Sytrus (MI)

♩ = 120,000000

20

27

36

16

58

67

8

82

89

7

♩ = 120,000000

20

24

28

32

36

16

55

59

63

66

8

2

Toxic Bioh

77

81

85

89

92

7

Usher - DJ got us fallin in love feat. Pitbull

Keys #2 (M)

♩ = 120,000000

5

7

10

13

16

18

20

22

25

29

DANCE, DANCE LIKE IT'S LAST, LAST NIGHT OF YOUR

31

/LIFE, LIFE GON' GET YOUR RIG HT BA BY TO NIGHT /THE

34

DJ GOT US FA LLING IN LOVE A GAIN

37

DOW NING DRINKS LIKE THIS /NO TO MO RO W THERE JUST

39

RIGHT NOW, NOW, NOW, NOW, NOW /GONE SET THE ROOF ON FIRE

42

NA BURN THIS WHOLE PLA CE /DOWN, DOWN, DOWN, DOWN,

44

DOWN, DO WN UP! /WHEN THE MU SIC DROPS BOTH PUT OUR

47

/HANDS UP! YOUR HA NDS ON MY BO D Y /SWEAR I SEEN YOU BE FORE

50

THINK I RE MEM BER THOSE /EYES, EYES, EYES,

52

EYES, EYES /CO'Z BA BY TO NIGHT

54

 DJ GOT US FA LLIN IN LOVE A GAIN /CO'Z BA BY TO NIGHT

57

 DJ GOT US FA LLIN IN LOVE A GAIN /SO

61

 DANCE, DANCE LIKE IT'S LAST, LAST NIGHT OF YOUR

63

 /LIFE, LIFE GON GET YOUR RI GHT BA BY TO NIGHT /THE

66

 DJ GOT US FA LLIN IN LOVE A GAIN

70

74

 /CO'Z BA BY TO NIGHT

78

 DJ GOT US FA LLIN IN LOVE AGAIN /CO'Z BA BY TO NIGHT

81

 DJ GOT US FALL IN IN LOVE A GAIN /SO

85

 DANCE, DANCE LIKE IT'S LAST, LAST NIGHT OF YOUR V.S.

87

/LIFE,LIFE GON GET YOURS RI GHT BA BY TO NIGHT /THE

90

DJ GOT US FA LLIN IN LOVE A GAIN

93

BABY TONIGHT /BABY TONIGHT GOT US FALLIN IN LOVE AGAIN

96

/EDITED BY MOJACKO

99

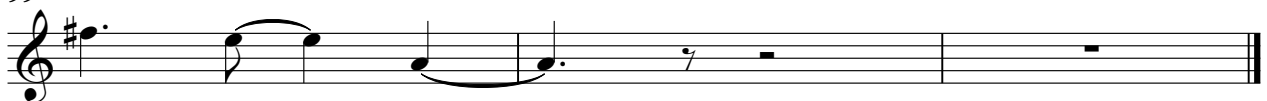

GLENNFRED Q, PAMINTUAN