

Garotos de Ouro - Garoto Brasileiro

J = 100,000000

Percussion

Electric Guitar

Electric Guitar

5-string Electric Bass

J = 100,000000

Bandoneon

3

Perc.

E. Gtr.

2

4

Perc.

E. Gtr.

E. Gtr.

E. Bass

Band.

dyoln@icloud.com

5

Perc.

E. Gtr.

E. Bass

Band.

6

7

8

Perc. E. Gtr. E. Gtr. E. Bass Band

9

Perc. E. Gtr.

10

Perc. E. Gtr. E. Gtr. E. Bass Band

11

Perc.

E. Gtr.

E. Bass

Band.

12

Perc.

E. Gtr.

E. Gtr.

E. Bass

Band.

13

Perc. E. Gtr. E. Gtr. E. Bass Band.

14

Perc. E. Gtr. E. Gtr. E. Bass Band.

16

Perc. E. Gtr. E. Bass Band.

17

Perc. E. Gtr. E. Bass Band.

18

Perc. E. Gtr. E. Bass Band.

19

Perc. E. Gtr. E. Bass Band.

20

Perc. E. Gtr. E. Bass Band.

21

Perc. E. Gtr. E. Bass Band.

23

Perc. E. Gtr. E. Bass Band.

25

Perc. E. Gtr. E. Bass Band.

26

Perc. E. Gtr. E. Bass Band.

27

Perc.

E. Gtr.

E. Bass

Band.

28

Perc.

E. Gtr.

E. Bass

Band.

29 $\text{♩} = 107,999916$

Perc.

E. Gtr.

E. Bass

Band. $\text{♩} = 107,999916$

30 $\text{♩} = 100,000000$

Perc.

E. Gtr.

E. Bass

Band. $\text{♩} = 100,000000$

31

Perc. E. Gtr. E. Bass Band.

32

Perc. E. Gtr. E. Bass Band.

33

Perc. E. Gtr. E. Bass Band.

34

Perc.

E. Gtr.

E. Bass

Band.

35

Perc.

E. Gtr.

E. Bass

Band.

36

Perc.

E. Gtr.

E. Bass

Band.

37

Perc. E. Gtr. E. Bass Band.

38

Perc. E. Gtr. E. Bass Band.

39

Perc.

E. Gtr.

E. Bass

Band.

40

$\text{♩} = 107,999916$

Perc.

E. Gtr.

E. Bass

Band.

41

Perc.

E. Gtr.

E. Gtr.

E. Bass

Band.

42

Perc.

E. Gtr.

E. Gtr.

E. Bass

Band.

43

Perc.

E. Gtr.

E. Bass

Band.

44

Perc.

E. Gtr.

E. Gtr.

E. Bass

Band.

45 19

Perc.

E. Gtr.

E. Gtr.

E. Bass

Band.

6

3

46

Perc.

E. Gtr.

E. Gtr.

E. Bass

Band.

3

47

Perc. E. Gtr. E. Bass Band.

48

Perc. E. Gtr. E. Bass Band.

49

Perc.

E. Gtr.

E. Bass

Band.

50

Perc.

E. Gtr.

E. Bass

Band.

51

Perc.

E. Gtr.

E. Bass

Band.

52

Perc.

E. Gtr.

E. Bass

Band.

53

Perc.

E. Gtr.

E. Bass

Band.

54 ³ ³ ³ ³ ³ ³ ³ ³ ²³

Perc.

E. Gtr.

E. Bass

Band.

55 ³ ³ ³ ³ ³ ³ ³ ³

Perc.

E. Gtr.

E. Bass

Band.

56 ³ ³ ³ ³ ³ ³ ³ ³

Perc.

E. Gtr.

E. Bass

Band.

57

Perc. E. Gtr. E. Bass Band.

58

Perc. E. Gtr. E. Bass Band.

59

Perc. E. Gtr. E. Bass Band.

60 25

Perc. E. Gtr. E. Bass Band.

61

Perc. E. Gtr. E. Bass Band.

26

62

Perc. $\text{♩} = 107,999916$ $\text{♩} = 100,000000$

E. Gtr.

E. Bass

Band. $\text{♩} = 107,999916$ $\text{♩} = 100,000000$

63

Perc.

E. Gtr.

E. Bass

Band.

64 Perc. E. Gtr. E. Bass Band.

65 Perc. E. Gtr. E. Bass Band.

66 Perc. E. Gtr. E. Bass Band.

67

Perc.

E. Gtr.

E. Bass

Band.

68

Perc.

E. Gtr.

E. Bass

Band.

69

Perc.

E. Gtr.

E. Bass

Band.

70 29

Perc.
 E. Gtr.
 E. Bass
 Band.

71

Perc.
 E. Gtr.
 E. Bass
 Band.

72 ♩ = 107,999916

Perc.

E. Gtr.

E. Bass

Band.

73

Perc.

E. Gtr.

E. Bass

Band.

74

Perc.

E. Gtr.

E. Gtr.

E. Bass

75

Perc.

E. Gtr.

E. Gtr.

E. Bass

Band.

76

Perc.

E. Gtr.

E. Bass

Band.

77

Perc. E. Gtr. E. Gtr. E. Bass Band.

78

Perc. E. Gtr. E. Gtr. E. Bass Band.

79

Perc. E. Gtr. E. Bass Band

80

Perc. E. Gtr. E. Bass Band

81

Perc. E. Gtr. E. Bass Band

82

Perc. E. Gtr. E. Bass Band.

83

Perc. E. Gtr. E. Bass Band.

84

Perc. E. Gtr. E. Bass Band.

85

Perc.

E. Gtr.

E. Bass

Band.

86

Perc.

E. Gtr.

E. Bass

Band.

87

Perc.

E. Gtr.

E. Bass

Band.

88

Perc.

E. Gtr.

E. Bass

Band.

89

Perc.

E. Gtr.

E. Bass

Band.

90

Perc. E. Gtr. E. Bass Band.

91

Perc. E. Gtr. E. Bass Band.

92

Perc. E. Gtr. E. Bass Band.

93

Perc.

E. Gtr.

E. Bass

Band.

94

Perc.

E. Gtr.

E. Bass

Band.

♩ = 107,999916

95

Perc.

E. Gtr.

E. Bass

Band.

♩ = 100,000000

96

Perc. E. Gtr. E. Bass Band.

97

Perc. E. Gtr. E. Bass Band.

98

Perc. E. Gtr. E. Bass Band.

99

Perc. E. Gtr. E. Bass Band.

100

Perc. E. Gtr. E. Bass Band.

101

Perc. E. Gtr. E. Bass Band.

102

103

104

Perc.

E. Gtr.

E. Bass

Band.

6

6

3

105

Perc.

E. Gtr.

E. Bass

Band.

3

$\text{♩} = 107,999916$

$\text{♩} = 107,999916$

106

107

108

Perc.

E. Gtr.

E. Bass

Band.

109

Perc.

E. Gtr.

E. Gtr.

E. Bass

Band.

110

Perc. E. Gtr. E. Gtr. E. Bass Band.

111

$\text{♩} = 107,999916$

Perc. E. Gtr. E. Gtr. E. Bass Band.

$\text{♩} = 107,999916$

112

113

114

115

116

Perc.

E. Gtr.

E. Gtr.

E. Bass

Band.

117

Perc.

E. Gtr.

E. Gtr.

E. Bass

Band.

120

Perc.

127

Perc.

$\text{♩} = \frac{1}{4}$ 071009000006

Garotos de Ouro - Garoto Brasileiro

Percussion

$\text{♩} = 100,000000$

4

dylnei@hotmail.com

6

tel(41)33 1407 e 8849 5567

8

11

13

15

17

19

21

V.S.

Percussion

23

25

27

29

$\text{♩} = 107,999916$ $\text{♩} = 100,000000$

31

33

35

37

39

$\text{♩} = 107,999916$

41

Percussion

3

43

44

45

46

47

48

49

50

51

52

V.S.

Percussion

53

54

55

56

58

60

61

62

63

64

♩ = 107,999916 ♩ = 100,000006

Percussion

65

66

67

68

69

70

71

73

75

77

V.S.

Percussion

79

81

83

85

87

89

91

93

♩ = 107,99916

95

♩ = 100,00000

96

98

100

102

104

105 = 107,999916

107

109

111 = 107,999916

114

116

V.S.

8

Percussion

118

♩ = 107,900,000000

Garotos de Ouro - Garoto Brasileiro

Electric Guitar

$\text{♩} = 100,000000$

5

7

10

12

15

18

20

22

25

V.S.

2

Electric Guitar

28 $\text{♩} = 107,9999$

30 $\text{♩} = 100,000000$

32

34

36

38

40 $\text{♩} = 107,999916$

43

45

48

Electric Guitar

50

52

54

56

58

60

62 ♩ = 107 0991006,0999006

65

67

69

V.S.

Electric Guitar

= 107,999916

71

73

76

78

81

83

85

87

89

91

Electric Guitar

93 $\text{♩} = .107,999916 = 100,000006$

96

98

100

102

104 $\text{♩} = 107,999916$

107

110 $\text{♩} = 107,999916$

113

115

117

14

Garotos de Ouro - Garoto Brasileiro

Electric Guitar

J = 100,000000
2

6

9

12

14

J = 107,999916 **J = 107,999916**
29 **10**

42

45 **J = 107,999916** **J = 107,999916**
15 **10**

72 **J = 107,999916**
2

77

79 **J = 107,999916** **J = 107,999916**
15 **10**

5-string Electric Bass

Garotos de Ouro - Garoto Brasileiro

$\text{♩} = 100,000000$

6

10

14

18

21

25

28

$\text{♩} = 107,999916$ $\text{♩} = 100,000000$

31

34

V.S.

36

39

♩ = 107,999916

42

44

46

49

51

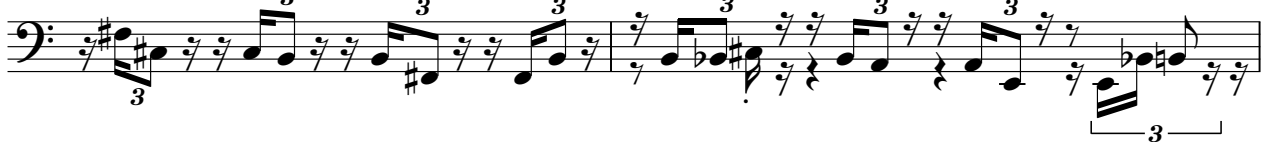

53

55

57

60

62

♩ = 107,999006,999906

65

67

69

72

♩ = 107,999916

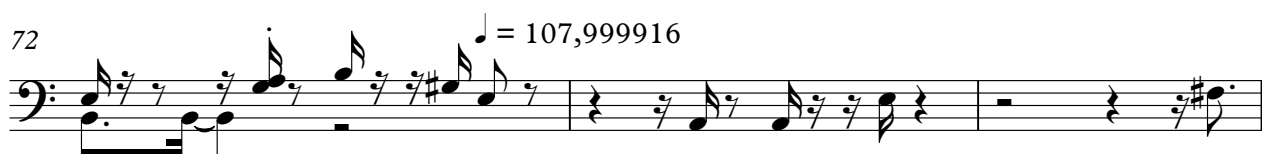

75

78

82

85

V.S.

88

91

94

♩ = 107,999916 ♩ = 100,000000

97

100

103

♩ = 107,999916

106

110

♩ = 107,999916

114

117

♩ = 107,999916

Garotos de Ouro - Garoto Brasileiro

Bandoneon

♩ = 100,000000

5

7

10

13

15

17

V.S.

20

22

24

26

28

$\text{♩} = 107,9999$

30

$\text{♩} = 100,000000$

32

34

36

38

40

$\text{♩} = 107,999916$

42

45

48

50

52

54

56

58

60

62

$\text{♩} = 107,999916$ $\text{♩} = 107,999906$

64

66

67

68

70

72

$\text{♩} = 107,999916$

75

78

80

82

84

86

88

90

92

94

♩ = 107,999916 ♩ = 100,000006

96

98

100

102

Bandoneon

104 $\text{♩} = 107,999916$

6 3 3

106

109

111 $\text{♩} = 107,999916$

3 3

114

117 $\text{♩} = 107,999916$

15