

Garotos de Ouro - Nao Chore Xina Veia

0.0"
1.1,00
studiovirtual@ig.com.br - <http://studiovirtualmidi.cjb.net> - Tel:(31)3352-7444

♩ = 90,999954

Continuation of the musical score for Percussion, E. Bass, and two Bandoneon parts. The score is in 4/4 time, with a key signature of one sharp (F#). The Percussion part continues with the eighth-note pattern. The E. Bass part is mostly silent. The Bandoneon parts continue with complex rhythmic patterns, including triplets and sixteenth-note runs. A tempo marking of ♩ = 90,999954 is present. The text 'studiovirtual@ig.com.br' is visible in the E. Bass staff.

7

9

12

15

Perc. E. Bass Band. Band.

18

Perc. E. Bass Band. Band.

21

Perc.

E. Bass

Band.

Band.

24

Perc.

E. Bass

Band.

Band.

28

Perc.

E. Bass

Band.

Band.

31

Perc.

E. Bass

Band.

Band.

34

Perc.

E. Bass

Band.

Band.

37

Perc.

E. Bass

Band.

Band.

41

Perc. 

E. Bass 

Band. 

Band. 

44

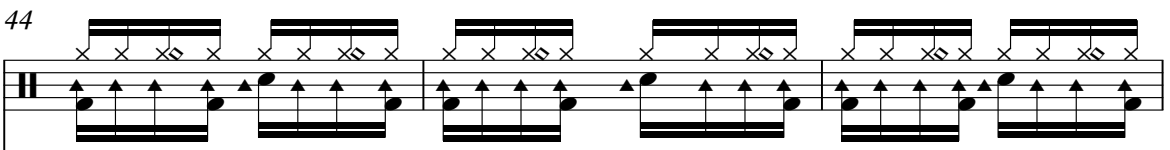
Perc. 

E. Bass 

Band. 

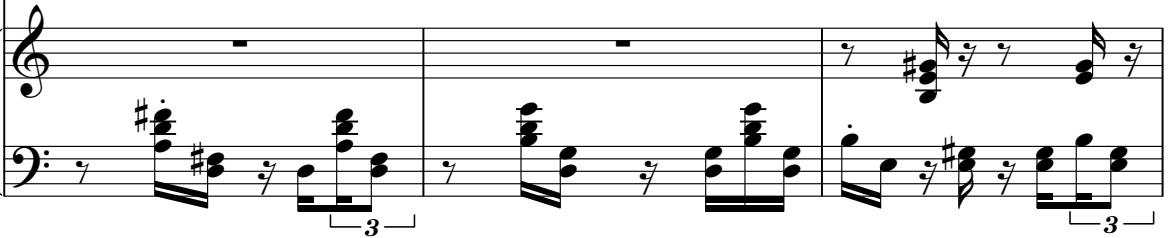
Band. 

47

Perc.

E. Bass

Band.

Band.

50

Perc.

E. Bass

Band.

Band.

53

Perc.

E. Bass

Band.

Band.

56

Perc.

E. Bass

Band.

Band.

60

Perc.

E. Bass

Band.

Band.

64

Perc.

E. Bass

Band.

Band.

67

Perc. E. Bass Band. Band.

70

Perc. E. Bass Band. Band.

74

Perc. E. Bass Band. Band.

77

Perc. E. Bass Band. Band.

80

Perc.

E. Bass

Band.

Band.

3

84

Perc.

E. Bass

Band.

Band.

3

88

Perc.

E. Bass

Band.

Band.

91

Perc.

E. Bass

Band.

Band.

95

Perc. E. Bass Band. Band.

98

Perc. E. Bass Band. Band.

101

Perc.

E. Bass

Band.

Band.

104

Perc.

E. Bass

Band.

Band.

107

Perc.

E. Bass

Band.

110

Perc.

E. Bass

Band.

114

Perc.

E. Bass

Band.

Band.

118

Perc.

E. Bass

Band.

Band.

122

Perc.

E. Bass

Band.

Band.

126

Perc.

E. Bass

Band.

Band.

129

Perc. E. Bass Band. Band.

132

Perc. E. Bass Band. Band.

135

Perc. E. Bass Band. Band.

138

Perc.

E. Bass

Band.

Band.

142

Perc.

E. Bass

Band.

Band.

145

Perc. E. Bass Band. Band.

149

Perc. E. Bass Band. Band.

153

Perc. 

E. Bass 

Band. 

Band. 

156

Perc. 

E. Bass 

Band. 

Band. 

159

Perc.

E. Bass

Band.

Band.

163

Perc.

E. Bass

Band.

Band.

167

Perc.

E. Bass

Band.

Band.

171

Perc.

E. Bass

Band.

Band.

174

Perc.

E. Bass

Band.

Band.

177

Perc.

E. Bass

Band.

Band.

181

Perc. E. Bass Band. Band.

184

Perc. E. Bass Band. Band.

188

Perc.

E. Bass

Band.

Band.

191

Perc.

E. Bass

Band.

Band.

194

197

30

200

Perc.

E. Bass

Band.

Band.

203

Perc.

E. Bass

Band.

Band.

studiovirtual.com/virtuallibrary.com/igrc.com/idi.cjb.net Tel: (41) 3352

Garotos de Ouro - Nao Chore Xina Veia

Percussion

♩ = 90,999954

V.S.

Percussion

43

47

51

55

60

64

68

72

76

80

84

88

92

96

100

104

108

112

116

120

V.S.

125

129

133

137

142

146

150

154

158

162

166

170

174

178

182

186

190

194

198

201

Garotos de Ouro - Nao Chore Xina Veia

5-string Electric Bass

♩ = 90,999954

4

studiovirtual@ig.com.br <http://studiovirtualmidi.com.br/> 13352

8

13

20

27

35

44

52

61

69

V.S.

78

87

94

101

108

117

126

135

144

153

162

170

179

188

195

202

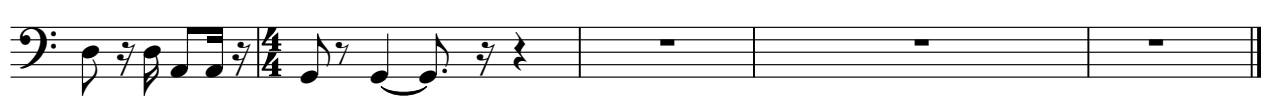

Garotos de Ouro - Nao Chore Xina Veia

Bandoneon

♩ = 90,999954

V.S.

31

6

35

41

45

49

53

Bandoneon

57

62

66

70

75

79

83

V.S.

87

92

97

102

107

112

117

123

127

131

135

140

144

V.S.

148

152

156

161

165

169

173

177

182

186

191

195

200

202

Garotos de Ouro - Nao Chore Xina Veia

Bandoneon

♩ = 90,999954

V.S.

31

36

41

46

51

56

60

65

70

75

79

84

Bandoneon

89

94

99

104

109

114

119

124

128

133

138

142

147

V.S.

152

157

162

167

172

177

182

187

192

197

201
