

Garth Brooks - American Honky Tonky Bar Association

♩ = 123,001228

DRUMS

STEEL GTR

JAZZ GTR

MUTED GTR

CLEAN GTR

OVERDRIVE

FINGERDBAS

MELODY

♩ = 123,001228

FIDDLE

A.PIANO 2

5

DRUMS

STEEL GTR

JAZZ GTR

CLEAN GTR

OVERDRIVE

FINGERDBAS

A.PIANO 2

8

DRUMS

STEEL GTR

MUTED GTR

OVERDRIVE

FINGERDBAS

MELODY

A.PIANO 2

10

DRUMS

STEEL GTR

MUTED GTR

OVERDRIVE

FINGERDBAS

MELODY

A.PIANO 2

12

DRUMS

STEEL GTR

MUTED GTR

OVERDRIVE

FINGERDBAS

MELODY

A.PIANO 2

14

DRUMS

STEEL GTR

MUTED GTR

OVERDRIVE

FINGERDBAS

MELODY

A.PIANO 2

16

DRUMS

STEEL GTR

MUTED GTR

OVERDRIVE

FINGERDBAS

MELODY

A.PIANO 2

18

DRUMS

STEEL GTR

MUTED GTR

OVERDRIVE

FINGERDBAS

MELODY

A.PIANO 2

20

DRUMS

STEEL GTR

MUTED GTR

OVERDRIVE

FINGERDBAS

MELODY

A.PIANO 2

22

DRUMS

STEEL GTR

MUTED GTR

OVERDRIVE

FINGERDBAS

MELODY

A.PIANO 2

25

DRUMS

STEEL GTR

CLEAN GTR

OVERDRIVE

FINGERDBAS

MELODY

FIDDLE

A.PIANO 2

28 7

DRUMS

STEEL GTR

CLEAN GTR

OVERDRIVE

FINGERDBAS

MELODY

FIDDLE

A.PIANO 2

30

DRUMS

STEEL GTR

JAZZ GTR

MUTED GTR

OVERDRIVE

FINGERDBAS

MELODY

FIDDLE

A.PIANO 2

32

DRUMS

STEEL GTR

JAZZ GTR

MUTED GTR

OVERDRIVE

FINGERDBAS

MELODY

A.PIANO 2

34

DRUMS

STEEL GTR

JAZZ GTR

MUTED GTR

OVERDRIVE

FINGERDBAS

MELODY

A.PIANO 2

36

DRUMS

STEEL GTR

JAZZ GTR

MUTED GTR

OVERDRIVE

FINGERDBAS

MELODY

A.PIANO 2

38

DRUMS

STEEL GTR

JAZZ GTR

MUTED GTR

OVERDRIVE

FINGERDBAS

MELODY

A.PIANO 2

40

DRUMS

STEEL GTR

JAZZ GTR

MUTED GTR

OVERDRIVE

FINGERDBAS

MELODY

A.PIANO 2

42

DRUMS

STEEL GTR

JAZZ GTR

MUTED GTR

OVERDRIVE

FINGERDBAS

MELODY

A.PIANO 2

44

DRUMS

STEEL GTR

JAZZ GTR

MUTED GTR

OVERDRIVE

FINGERDBAS

MELODY

A.PIANO 2

47

DRUMS

STEEL GTR

JAZZ GTR

MUTED GTR

OVERDRIVE

FINGERDBAS

MELODY

A.PIANO 2

50

DRUMS

STEEL GTR

JAZZ GTR

MUTED GTR

CLEAN GTR

OVERDRIVE

FINGERDBAS

MELODY

FIDDLE

A.PIANO 2

52

DRUMS

STEEL GTR

MUTED GTR

CLEAN GTR

OVERDRIVE

FINGERDBAS

MELODY

FIDDLE

A.PIANO 2

54

DRUMS

STEEL GTR

MUTED GTR

CLEAN GTR

OVERDRIVE

FINGERDBAS

MELODY

FIDDLE

A.PIANO 2

56

DRUMS

STEEL GTR

MUTED GTR

CLEAN GTR

OVERDRIVE

FINGERDBAS

MELODY

FIDDLE

A.PIANO 2

58

DRUMS

STEEL GTR

MUTED GTR

OVERDRIVE

FINGERDBAS

MELODY

FIDDLE

A.PIANO 2

60

DRUMS

STEEL GTR

MUTED GTR

OVERDRIVE

FINGERDBAS

MELODY

FIDDLE

A.PIANO 2

62

DRUMS

STEEL GTR

MUTED GTR

OVERDRIVE

FINGERDBAS

MELODY

FIDDLE

A.PIANO 2

64

DRUMS

STEEL GTR

MUTED GTR

OVERDRIVE

FINGERDBAS

MELODY

A.PIANO 2

66

DRUMS

STEEL GTR

MUTED GTR

OVERDRIVE

FINGERDBAS

A.PIANO 2

68

DRUMS

STEEL GTR

MUTED GTR

OVERDRIVE

FINGERDBAS

A.PIANO 2

70

DRUMS

STEEL GTR

MUTED GTR

OVERDRIVE

FINGERDBAS

A.PIANO 2

72

DRUMS

STEEL GTR

MUTED GTR

OVERDRIVE

FINGERDBAS

A.PIANO 2

75

DRUMS

STEEL GTR

MUTED GTR

CLEAN GTR

OVERDRIVE

FINGERDBAS

FIDDLE

A.PIANO 2

Tablature for OVERDRIVE:

T	2	0	0	0	0	2	0	2	0	0	2	0	2	1	2
A															
B	5	5	3	3											

78

DRUMS

STEEL GTR

CLEAN GTR

OVERDRIVE

FINGERDBAS

FIDDLE

A.PIANO 2

Tablature for OVERDRIVE:

T	0	2	0	2	0
A					
B	3				

79

DRUMS

STEEL GTR

MUTED GTR

CLEAN GTR

OVERDRIVE

FINGERDBAS

MELODY

FIDDLE

A.PIANO 2

81

DRUMS

STEEL GTR

MUTED GTR

OVERDRIVE

FINGERDBAS

MELODY

A.PIANO 2

83

DRUMS

STEEL GTR

MUTED GTR

OVERDRIVE

FINGERDBAS

MELODY

A.PIANO 2

85

DRUMS

STEEL GTR

MUTED GTR

OVERDRIVE

FINGERDBAS

MELODY

A.PIANO 2

87

DRUMS

STEEL GTR

MUTED GTR

OVERDRIVE

FINGERDBAS

MELODY

A.PIANO 2

89

DRUMS

STEEL GTR

MUTED GTR

OVERDRIVE

FINGERDBAS

MELODY

A.PIANO 2

91

DRUMS

STEEL GTR

MUTED GTR

OVERDRIVE

FINGERDBAS

MELODY

A.PIANO 2

93

DRUMS

STEEL GTR

MUTED GTR

OVERDRIVE

FINGERDBAS

MELODY

A.PIANO 2

95

DRUMS

STEEL GTR

MUTED GTR

OVERDRIVE

FINGERDBAS

MELODY

A.PIANO 2

98

DRUMS

STEEL GTR

JAZZ GTR

MUTED GTR

OVERDRIVE

FINGERDBAS

MELODY

A.PIANO 2

100

DRUMS

STEEL GTR

JAZZ GTR

MUTED GTR

CLEAN GTR

OVERDRIVE

FINGERDBAS

MELODY

FIDDLE

A.PIANO 2

102

DRUMS

STEEL GTR

MUTED GTR

CLEAN GTR

OVERDRIVE

FINGERDBAS

MELODY

FIDDLE

A.PIANO 2

104

DRUMS

STEEL GTR

MUTED GTR

CLEAN GTR

OVERDRIVE

FINGERDBAS

MELODY

FIDDLE

A.PIANO 2

106

DRUMS

STEEL GTR

MUTED GTR

CLEAN GTR

OVERDRIVE

FINGERDBAS

MELODY

FIDDLE

A.PIANO 2

108

DRUMS

STEEL GTR

MUTED GTR

OVERDRIVE

FINGERDBAS

MELODY

FIDDLE

A.PIANO 2

110

DRUMS

STEEL GTR

MUTED GTR

OVERDRIVE

FINGERDBAS

MELODY

FIDDLE

A.PIANO 2

112

DRUMS

STEEL GTR

MUTED GTR

OVERDRIVE

FINGERDBAS

MELODY

FIDDLE

A.PIANO 2

114

DRUMS

STEEL GTR

MUTED GTR

OVERDRIVE

FINGERDBAS

MELODY

FIDDLE

A.PIANO 2

116

DRUMS

STEEL GTR

JAZZ GTR

MUTED GTR

CLEAN GTR

OVERDRIVE

FINGERDBAS

MELODY

FIDDLE

A.PIANO 2

DRUMS

STEEL GTR

CLEAN GTR

OVERDRIVE

FINGERDBAS

FIDDLE

A.PIANO 2

121

DRUMS

STEEL GTR

JAZZ GTR

MUTED GTR

CLEAN GTR

OVERDRIVE

FINGERDBAS

MELODY

A.PIANO 2

123

DRUMS

STEEL GTR

JAZZ GTR

MUTED GTR

OVERDRIVE

FINGERDBAS

MELODY

A.PIANO 2

125

DRUMS

STEEL GTR

JAZZ GTR

MUTED GTR

OVERDRIVE

FINGERDBAS

MELODY

A.PIANO 2

127

DRUMS

STEEL GTR

JAZZ GTR

MUTED GTR

OVERDRIVE

FINGERDBAS

MELODY

A.PIANO 2

129

DRUMS

STEEL GTR

JAZZ GTR

MUTED GTR

CLEAN GTR

OVERDRIVE

FINGERDBAS

MELODY

FIDDLE

A.PIANO 2

DRUMS

Garth Brooks - American Honky Tonky Bar Association

♩ = 123,001228

7

12

18

23

28

33

38

43

48

V.S.

DRUMS

52

57

61

65

68

73

78

83

89

94

DRUMS

99

103

108

112

116

121

126

129

STEEL GTR

Garth Brooks - American Honky Tonky Bar Association

♩ = 123,001228

2

6

9

12

15

18

21

23

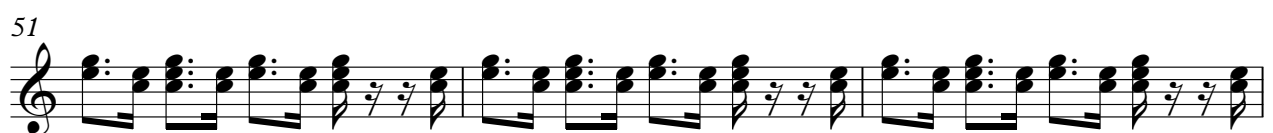
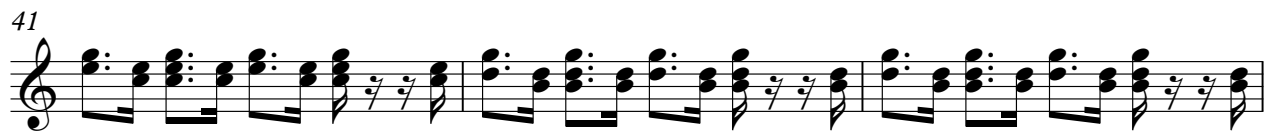
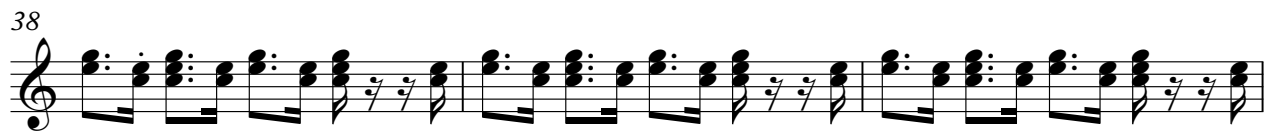
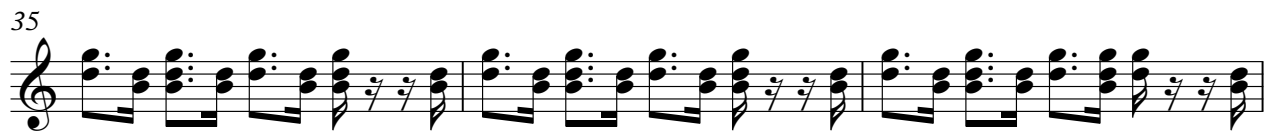
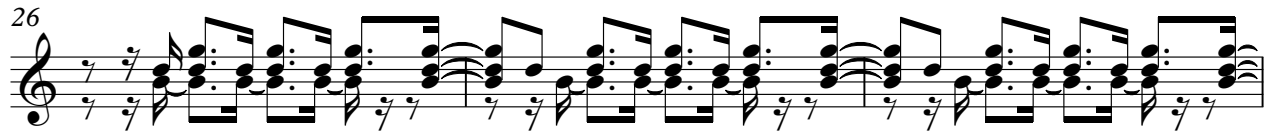

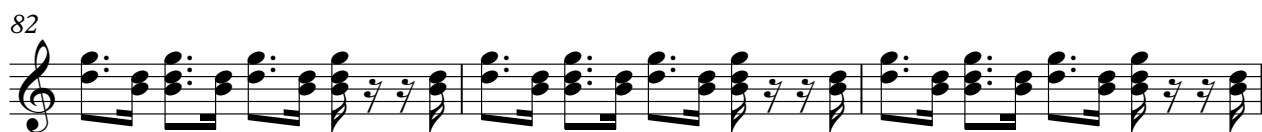
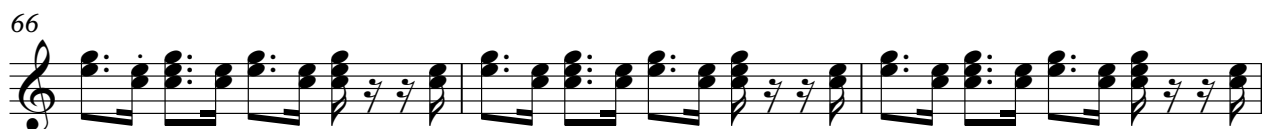

V.S.

88

91

94

97

100

103

106

109

112

115

119

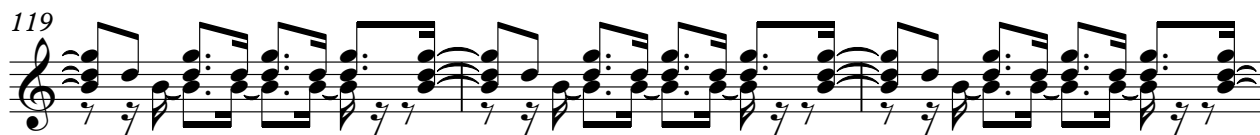

122

125

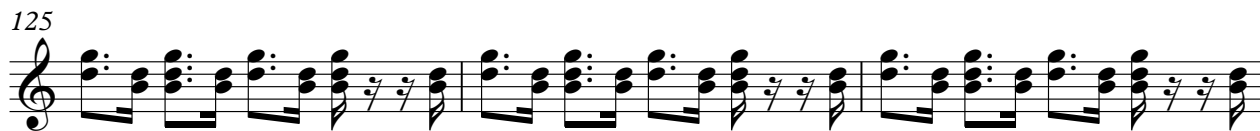

128

♩ = 123,001228

2

8 22

34

39

43

49 3 3 47

99 3 3 15

118 4

125

128 3

MUTED GTR

Garth Brooks - American Honky Tonky Bar Association

♩ = 123,001228

59

61

64

67

70

73

80

83

86

89

V.S.

MUTED GTR

125

3 3 3

128

3 3 3

♩ = 123,001228

7 17

27 20

50

55 17

75

80 20

104

108 9

120 9 3

OVERDRIVE

♩ = 123,001228

E				
T				
A				
B				
E				
A				

6

T				
A	0	2	0	2
B	3			

10

T				
A	0	2	0	2
B	3			

14

T				
A	0	2	0	2
B	3			

18

T				
A				
B	3	3	0	3

22

T				
A	0	0	2	0
B	3	3	0	3

27

T				
A	0	2	0	2
B	3			

31

T				
A	0	0	2	0
B	3			

35

T				
A	0	0	2	0
B	3	3	0	3

39

T				
A				
B	3	3	0	3

V.S.

♩ = 123,001228

7

10

14

18

22

27

31

35

39

V.S.

FINGERDBAS

82

86

90

94

98

102

106

109

113

117

V.S.

4

FINGERDBAS

122

126

129

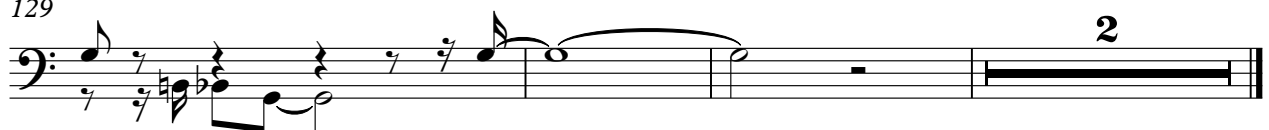

Garth Brooks - American Honky Tonky Bar Association

MELODY

♩ = 123,001228

6

11

15

19

24

30

34

38

43

V.S.

98

103

107

111

115

121

126

FIDDLE

Garth Brooks - American Honky Tonky Bar Association

♩ = 123,001228

24

29

52

56

62

78

100

105

110

114

2

FIDDLE

118

Garth Brooks - American Honky Tonky Bar Association

A.PIANO 2

♩ = 123,001228

8

15

22

29

35

42

48

53

56

V.S.

95

98

103

106

110

114

119

123

127