

Garth Brooks - Dance 2

♩ = 67,000031

Percussion

Solo

3

Perc.

Solo

5

Perc.

Solo

Solo

Solo

7

Perc.

Solo

Solo

Copyright © 1999 by us

9

Perc. 

Solo 

Solo 

10

Perc. 

Solo 

Solo 

11

Perc. 

E. Bass 

Solo 

Solo 

12

Perc. 

E. Bass 

Solo 

Solo 

13

Perc. 

E. Bass 

Solo 

Solo 

15

Perc. 

E. Bass 

Vc. 

Solo 

Solo 

17

Perc. 

E. Bass 

Vc. 

Solo 

Solo 

Perc. 

E. Bass 

Vc. 

Solo 

Solo 

Perc. 

E. Bass 

Vc. 

Solo 

Solo 

21

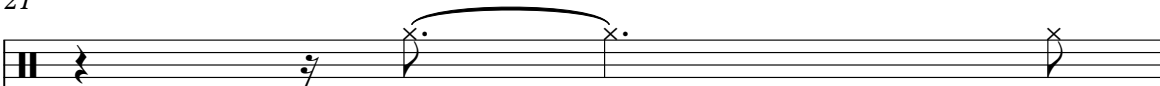
Perc. 

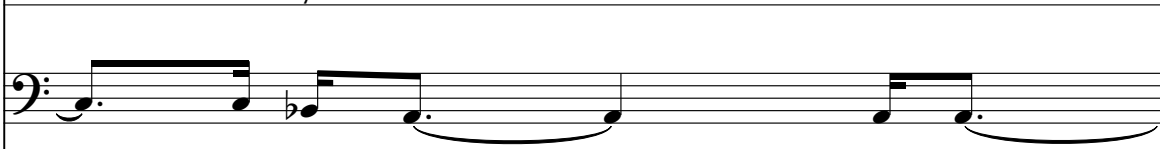
E. Bass 

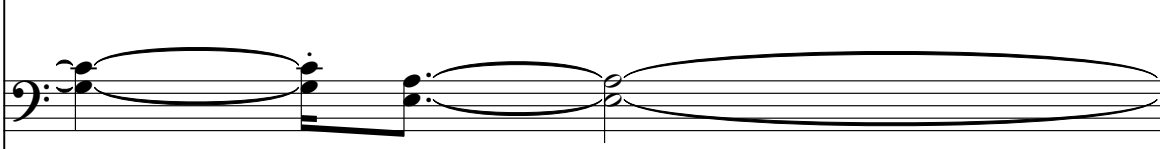
Vc. 

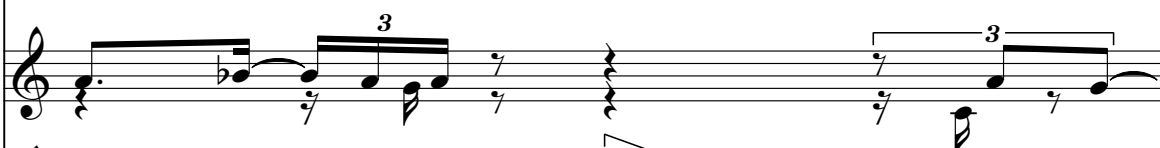
Solo 

Solo 

22

Perc. 

E. Bass 

Vc. 

Solo 

Solo 

Solo 

24

Perc.

E. Bass

Vc.

Solo

Solo

Solo

26

Perc.

E. Bass

Vc.

Solo

Solo

Solo

27

Perc.

E. Bass

Vc.

Solo

Solo

Solo

28

Perc.

E. Bass

Vc.

Solo

Solo

Solo

29

Perc.

E. Bass

Solo

Solo

Solo

30

Perc.

E. Bass

Solo

Solo

Solo

31

Perc. E. Bass Solo Solo Solo

32

Perc. E. Bass Solo Solo Solo

33

Perc.

E. Bass

Vc.

Solo

Solo

Solo

Detailed description of the musical score for measures 33-34: The score is arranged in six staves. The top staff is Percussion (Perc.), showing a complex rhythmic pattern with accents and triplets. The second staff is Electric Bass (E. Bass), featuring a melodic line with triplets and a low register. The third staff is Violoncello (Vc.), with sustained chords and a low register. The fourth staff is a Solo part in treble clef, showing a simple melodic line. The fifth and sixth staves are also Solo parts in treble clef, featuring more complex melodic and harmonic lines with triplets and accents.

34

Perc.

E. Bass

Vc.

Solo

Solo

Solo

Detailed description of the musical score for measures 34-35: The score continues with six staves. The top staff is Percussion (Perc.), showing a rhythmic pattern with accents. The second staff is Electric Bass (E. Bass), featuring a melodic line with a low register. The third staff is Violoncello (Vc.), with sustained chords and a low register. The fourth staff is a Solo part in treble clef, showing a simple melodic line. The fifth and sixth staves are also Solo parts in treble clef, featuring more complex melodic and harmonic lines with triplets and accents.

35

Perc.

E. Bass

Vc.

Solo

Solo

Solo

36

Perc.

E. Bass

Vc.

Solo

Solo

Solo

37

Perc.

E. Bass

Vc.

Solo

Solo

Solo

38

Perc.

E. Bass

Vc.

Solo

Solo

Solo

39

Perc. E. Bass Vc. Solo Solo Solo

40

Perc. E. Bass Vc. Solo Solo Solo

41

Perc.

E. Bass

Vc.

Solo

Solo

Solo

42

Perc.

E. Bass

Vc.

Solo

Solo

Solo

43

Perc.

E. Bass

Vc.

Solo

Solo

Solo

44

Perc.

E. Bass

Vc.

Solo

Solo

Solo

45

Perc.

E. Bass

Vc.

Solo

Solo

Solo

47

Perc.

E. Bass

Solo

Solo

49

Perc.

Solo

51 17

Perc.

E. Bass

Vc.

Solo

Solo

52

Perc.

E. Bass

Vc.

Solo

Solo

54

Perc.

E. Bass

Vc.

Solo

Solo

55

Perc.

E. Bass

Vc.

Solo

Solo

56

Perc.

E. Bass

Vc.

Solo

Solo

57

Perc.

E. Bass

Vc.

Solo

Solo

58

Perc.

E. Bass

Vc.

Solo

Solo

59

Perc.

E. Bass

Vc.

Solo

Solo

60

Perc. E. Bass Vc. Solo Solo

62

Perc. E. Bass Vc. Solo Solo

63

Perc.

E. Bass

Vc.

Solo

Solo

64

Perc.

E. Bass

Vc.

Solo

Solo

65

Perc.

E. Bass

Vc.

Solo

Solo

66

Perc.

E. Bass

Vc.

Solo

Solo

67

Perc.

E. Bass

Vc.

Solo

Solo

Garth Brooks - Dance 2

Percussion

♩ = 67,000031

6

11

16

21

25

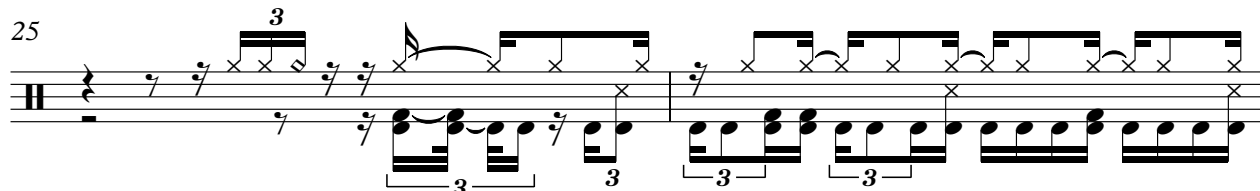

27

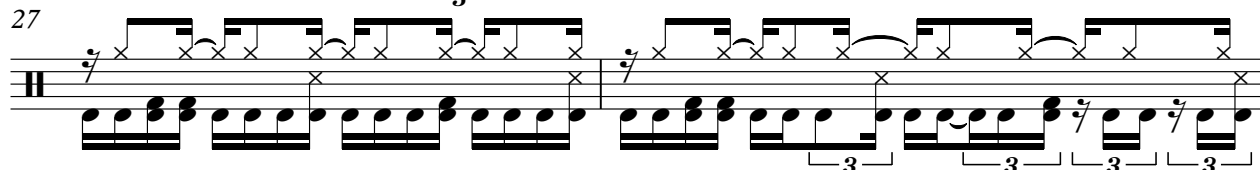

29

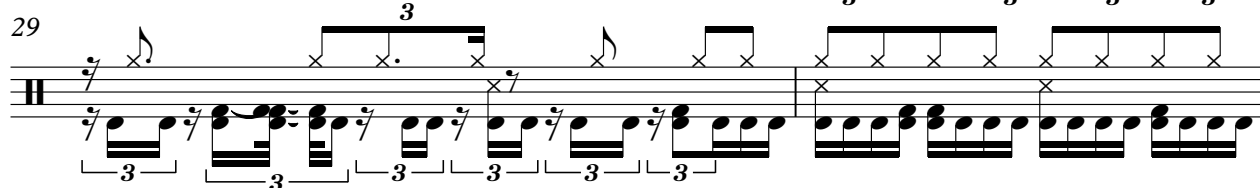

31

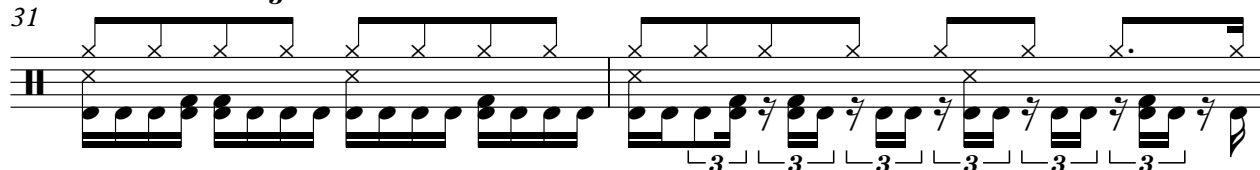

33

V.S.

Copyright © 1999 by user

Percussion

Percussion

57

59

60

62

64

66

67

5-string Fretless Electric Bass

Garth Brooks - Dance 2

♩ = 67,000031

10

15

19

23

27

31

35

39

43

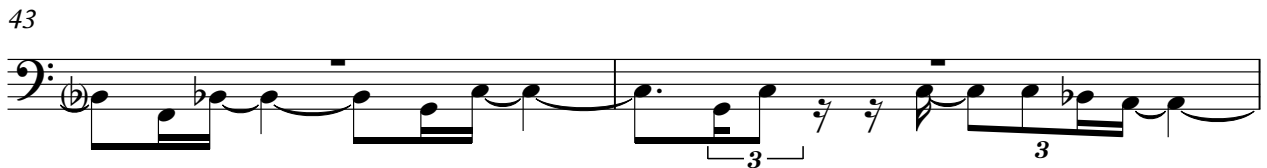

45

Copyright © 1999 by user

51

55

58

61

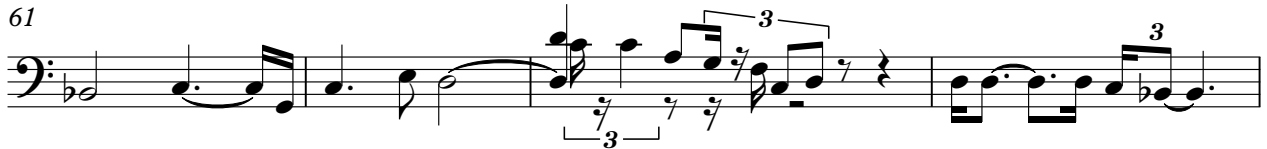

65

67

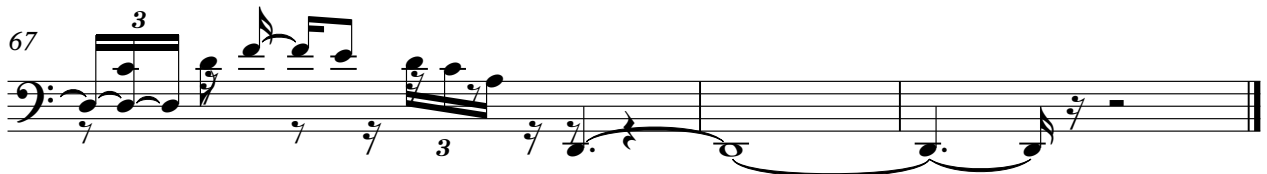

Violoncello

Garth Brooks - Dance 2

♩ = 67,000031

14

19

24

28

36

40

43

5

Copyright © 1999 by user

Violoncello

51

55

58

62

65

67

2

Garth Brooks - Dance 2

Solo

♩ = 67,000031

5

9

12

15

18

22

26

29

32

36

Copyright © 1999 by user

V.S.

2

Solo

39

42

45

Garth Brooks - Dance 2

Solo

♩ = 67,000031

4 18

25

28

31

34

36

38

41

43

Copyright © 1990 by user

V.S.

Garth Brooks - Dance 2

Solo

♩ = 67,000031

4

7

9

11

13

15

17

19

21

23

Copyright © 1999 by user

V.S.

