

Garth Brooks - Friends In Low Places 1

♩ = 120,000000

Drums

RHYTHM GU

5

Drums

RHYTHM GU

8

Drums

RHYTHM GU

11

Drums

RHYTHM GU

STEEL GUI

Bass

14

Drums

PIANO

RHYTHM GU

STEEL GUI

Bass

17

Drums

PIANO

RHYTHM GU

STEEL GUI

Bass

20

Drums

PIANO

RHYTHM GUITAR

Bass

22

Drums

PIANO

RHYTHM GUITAR

STEEL GUITAR

Bass

24

Drums

PIANO

RHYTHM GU

STEEL GUI

Bass

FIDDLE

26

Drums

PIANO

RHYTHM GU

STEEL GUI

Bass

FIDDLE

28

Drums

PIANO

RHYTHM GU

STEEL GU

Bass

FIDDLE

30

Drums

PIANO

RHYTHM GU

STEEL GU

Bass

FIDDLE

32

Drums

PIANO

RHYTHM GU

STEEL GUI

Bass

FIDDLE

35

Drums

PIANO

RHYTHM GU

LEAD GUIT

Bass

FIDDLE

37

Drums

PIANO

RHYTHM GU

LEAD GUIT

Bass

FIDDLE

39

Drums

PIANO

RHYTHM GU

LEAD GUIT

Bass

41

Drums

PIANO

RHYTHM GU

STEEL GUI

LEAD GUIT

Bass

43

Drums

PIANO

RHYTHM GU

STEEL GUI

LEAD GUIT

Bass

45

Drums

PIANO

RHYTHM GU

STEEL GUI

LEAD GUIT

Bass

48

Drums

PIANO

RHYTHM GU

Bass

51

Drums

PIANO

RHYTHM GU

STEEL GUI

Bass

54

Drums

PIANO

RHYTHM GU

STEEL GUI

Bass

57

Drums

PIANO

RHYTHM GU

STEEL GU

Bass

60

Drums

PIANO

RHYTHM GU

Bass

62

Drums

PIANO

RHYTHM GU

STEEL GUI

Bass

64

Drums

PIANO

RHYTHM GU

STEEL GUI

Bass

FIDDLE

66

Drums

PIANO

RHYTHM GU

STEEL GUI

Bass

FIDDLE

68

Drums

PIANO

RHYTHM GU

STEEL GUI

Bass

FIDDLE

70

Drums

PIANO

RHYTHM GU

STEEL GUI

Bass

FIDDLE

72

Drums

PIANO

RHYTHM GU

STEEL GUI

Bass

FIDDLE

75

Drums

PIANO

RHYTHM GU

LEAD GUIT

Bass

FIDDLE

77

Drums

PIANO

RHYTHM GU

STEEL GUI

LEAD GUIT

Bass

FIDDLE

79

Drums

PIANO

RHYTHM GU

STEEL GUI

LEAD GUIT

Bass

FIDDLE

81

83

Drums

PIANO

RHYTHM GU

STEEL GUI

LEAD GUIT

Bass

FIDDLE

85

- Drums:** Features a complex rhythmic pattern with various note values and rests, including some notes with 'x' marks above them, possibly indicating cymbal or snare hits.

87

Drums

PIANO

RHYTHM GU

STEEL GUI

LEAD GUIT

Bass

FIDDLE

Detailed description of the musical score: The score is for measures 87-90. The Drums part consists of a steady 4/4 beat with a snare drum on the second and fourth beats and a bass drum on the first and third beats. The Piano part has a right-hand melody of eighth and quarter notes and a left-hand bass line of eighth and quarter notes. The Rhythm Guitar part plays a complex, syncopated chordal pattern with many beamed eighth notes. The Steel Guitar part has sparse, rhythmic chords. The Lead Guitar part features a melodic line with some sustained notes. The Bass part plays a simple, steady line. The Fiddle part has a few notes, including a sharp sign.

89

Drums

PIANO

RHYTHM GU

STEEL GUI

LEAD GUIT

Bass

FIDDLE

91

Drums

PIANO

RHYTHM GU

LEAD GUIT

Bass

FIDDLE

93

Drums

PIANO

RHYTHM GU

STEEL GUI

LEAD GUIT

Bass

FIDDLE

95

- Drums:** Features a complex rhythmic pattern with various note values and rests, including some notes with 'x' marks above them, possibly indicating cymbal or snare hits.
- PIANO:** Shows a melodic line in the right hand and a bass line in the left hand, with several long notes and rests.
- RHYTHM GU:** Plays a steady, rhythmic accompaniment using chords and single notes.
- STEEL GUI:** Provides a melodic line with some long notes and rests, often using a tremolo effect.
- LEAD GUIT:** Features a melodic line with long notes and rests, often using a tremolo effect.
- Bass:** Provides a steady, rhythmic accompaniment using single notes.
- FIDDLE:** Provides a melodic line with long notes and rests.

97

Drums

PIANO

RHYTHM GU

STEEL GUI

LEAD GUIT

Bass

FIDDLE

99

Drums

PIANO

RHYTHM GU

STEEL GUI

LEAD GUIT

Bass

FIDDLE

101

Drums

PIANO

RHYTHM GU

STEEL GUI

LEAD GUIT

Bass

FIDDLE

103

105

Drums

PIANO

RHYTHM GU

STEEL GUI

LEAD GUIT

Bass

FIDDLE

Detailed description of the musical score: The score is for measures 105 and 106. The Drums part consists of a steady 4/4 rhythm with a snare drum on the second and fourth beats and a bass drum on the first and third beats. The Piano part features a right hand with sustained chords and a left hand with a moving bass line. The Rhythm Guitar part plays a complex chordal rhythm with many chords and rests. The Steel Guitar part has a melodic line in the first measure and a chord in the second. The Lead Guitar part has a melodic line. The Bass part has a steady bass line. The Fiddle part has a simple melodic line.

107

Drums

PIANO

RHYTHM GU

STEEL GUI

LEAD GUIT

Bass

FIDDLE

109

Drums

PIANO

RHYTHM GU

STEEL GUI

LEAD GUIT

Bass

FIDDLE

111

113

Garth Brooks - Friends In Low Places 1

Drums

♩ = 120,000000

V.S.

48

53

58

63

67

71

75

79

83

87

Drums

91

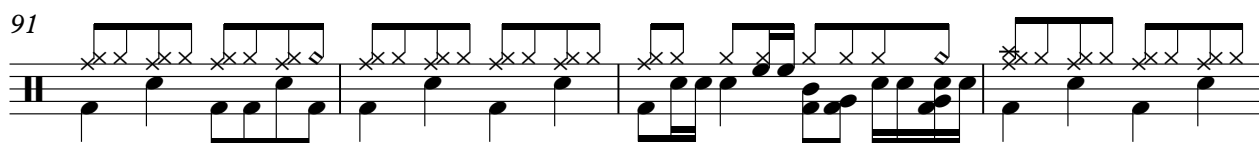

95

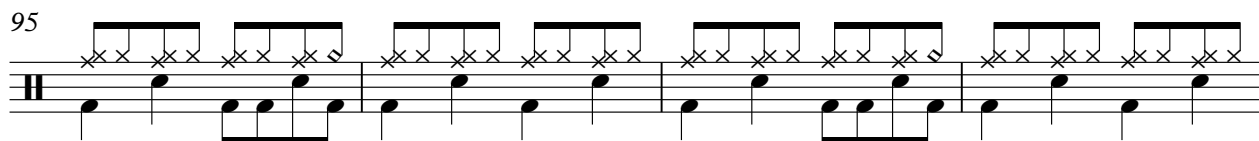

99

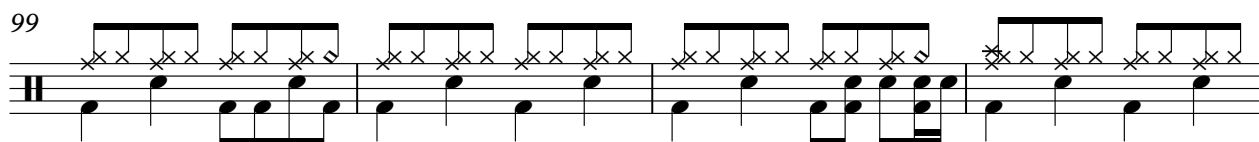

103

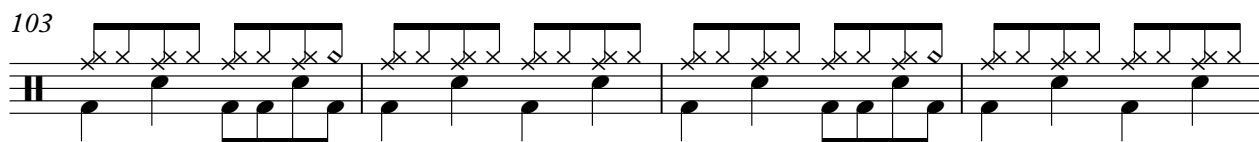

107

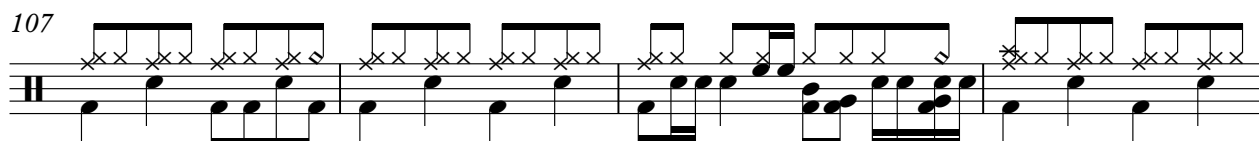

111

113

Garth Brooks - Friends In Low Places 1

PIANO

♩ = 120,000000

13

13

18

18

23

23

27

27

31

31

36

36

V.S.

40

44

48

51

55

61

64

68

71

76

80

84

V.S.

87

91

95

99

103

107

112

Garth Brooks - Friends In Low Places 1

RHYTHM GU

♩ = 120,000000

5

8

11

14

17

20

22

24

26

V.S.

52

55

58

61

63

65

67

69

71

74

RHYTHM GU

96

98

100

102

104

106

108

111

113

Garth Brooks - Friends In Low Places 1

STEEL GUI

♩ = 120,000000

12

17

23

28

33

46

58

64

69

72

4

STEEL GUI

78

83

88

96

101

105

111

Garth Brooks - Friends In Low Places 1

LEAD GUIT

♩ = 120,000000

35

39

44

30

77

82

87

92

97

102

107

V.S.

LEAD GUIT

111

Garth Brooks - Friends In Low Places 1

Bass

♩ = 120,000000

12

17

23

28

34

39

44

50

56

62

V.S.

67

72

77

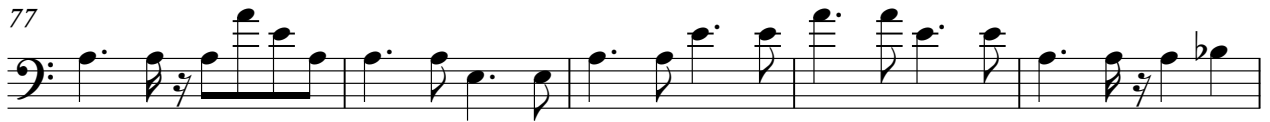

82

87

92

97

102

107

111

FIDDLE

Garth Brooks - Friends In Low Places 1

♩ = 120,000000

23

28

33 3 26

65

70 3

78 2

84

88 2 2

96

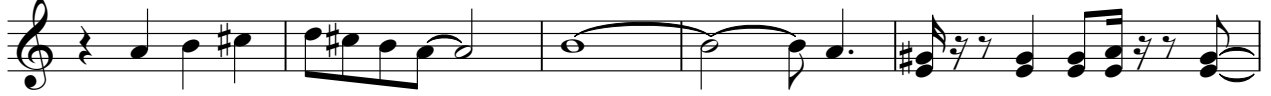

101

107

111

4