

♩ = 107,000130

Percussion

Jazz Guitar

Jazz Guitar

Electric Guitar

Electric Bass

FRIENDSI

Soprano

Synth Brass

Synth Strings

Sarangi

Solo

5

Perc.

J. Gtr.

Syn. Br.

8

Perc.

J. Gtr.

Syn. Br.

11

Perc.

J. Gtr.

J. Gtr.

E. Bass

Syn. Br.

3

14

Perc.

J. Gtr.

J. Gtr.

E. Bass

Syn. Br.

Syn. Str.

3

17

Perc.

J. Gtr.

J. Gtr.

E. Bass

Syn. Br.

Syn. Str.

20

Perc.

J. Gtr.

J. Gtr.

E. Gtr.

E. Bass

Syn. Br.

Syn. Str.

23

27

30

Perc.

J. Gtr.

J. Gtr.

E. Gtr.

E. Bass

Syn. Br.

Sar.

34

Perc.

J. Gtr.

E. Gtr.

E. Bass

Syn. Br.

Sar.

Solo

38

Perc. J. Gtr. J. Gtr. E. Gtr. E. Bass Solo

42

Perc. J. Gtr. J. Gtr. E. Gtr. E. Bass Syn. Br. Solo

46 7

49

52

Perc.

J. Gtr.

J. Gtr.

E. Bass

Syn. Br.

Syn. Str.

Solo

55

Perc.

J. Gtr.

J. Gtr.

E. Bass

Syn. Br.

Syn. Str.

Solo

58

Perc. J. Gtr. J. Gtr. E. Bass Syn. Br. Syn. Str. Solo

61

Perc. J. Gtr. J. Gtr. E. Gtr. E. Bass Syn. Br. Syn. Str. Solo

64

Perc.

J. Gtr.

J. Gtr.

E. Gtr.

E. Bass

Syn. Br.

Syn. Str.

Sar.

Solo

67

Perc.

J. Gtr.

J. Gtr.

E. Gtr.

E. Bass

Syn. Br.

Syn. Str.

Sar.

Solo

70

Perc.

J. Gtr.

J. Gtr.

E. Gtr.

E. Bass

Syn. Br.

Syn. Str.

Sar.

Solo

- Perc.**: Percussion part with a drum set icon, featuring a complex rhythmic pattern with asterisks and 'x' marks above the notes.
- J. Gtr.**: Jumbo guitar part in treble clef, playing a series of chords and arpeggios.
- J. Gtr.**: Jumbo guitar part in treble clef, playing a sustained, melodic line with a long slur.
- E. Gtr.**: Electric guitar part in treble clef, featuring a melodic line with a triplet and a final flourish.
- E. Bass**: Electric bass part in bass clef, playing a steady, rhythmic line.
- Syn. Br.**: Synthesizer brass part in treble clef, playing a melodic line with some rests.
- Syn. Str.**: Synthesizer strings part in treble clef, playing a sustained, melodic line with a long slur.
- Sar.**: Saxophone part in treble clef, playing a melodic line with some rests.
- Solo**: Solo part in treble clef, playing a complex, melodic line with many notes and rests.

77

Perc.

J. Gtr.

J. Gtr.

E. Gtr.

E. Bass

S.

Syn. Str.

Sar.

Solo

80

Perc.

J. Gtr.

J. Gtr.

E. Gtr.

E. Bass

S.

Syn. Str.

Sar.

Solo

83

Perc.

J. Gtr.

J. Gtr.

E. Gtr.

E. Bass

S.

Syn. Str.

Sar.

Solo

86

Perc.

J. Gtr.

J. Gtr.

E. Gtr.

E. Bass

S.

Syn. Str.

Sar.

Solo

89

Perc.

J. Gtr.

J. Gtr.

E. Gtr.

E. Bass

S.

Syn. Str.

Sar.

Solo

92

Perc.

J. Gtr.

J. Gtr.

E. Gtr.

E. Bass

S.

Syn. Br.

Syn. Str.

Sar.

Solo

Percussion

♩ = 107,000130

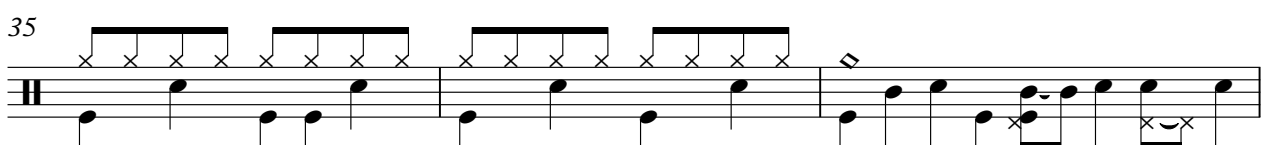
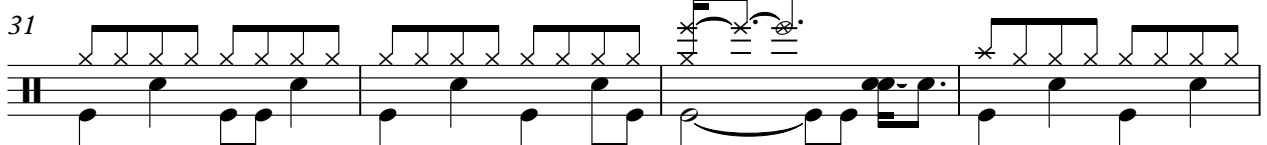
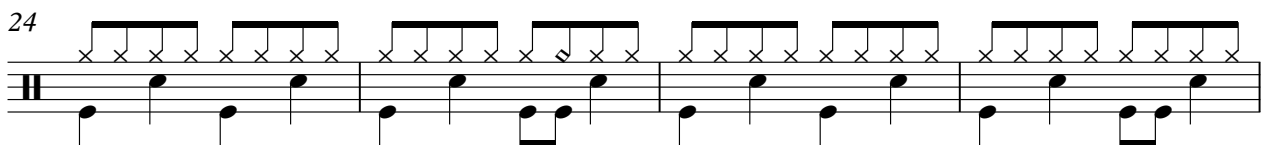
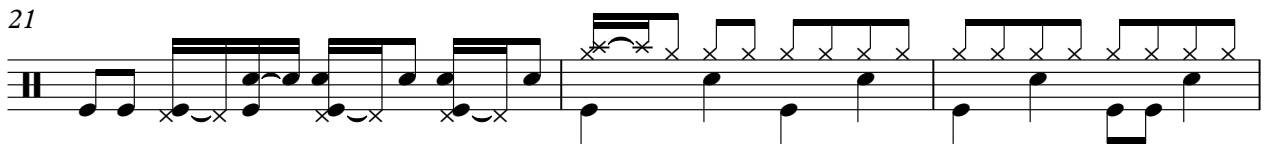
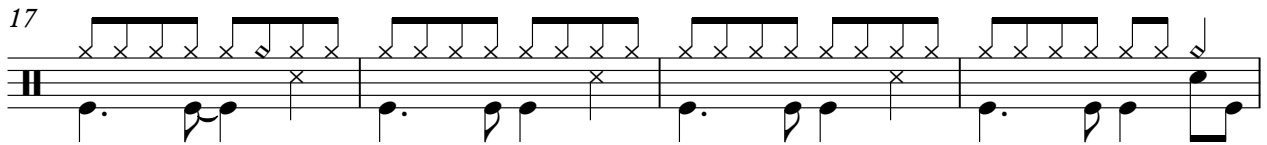
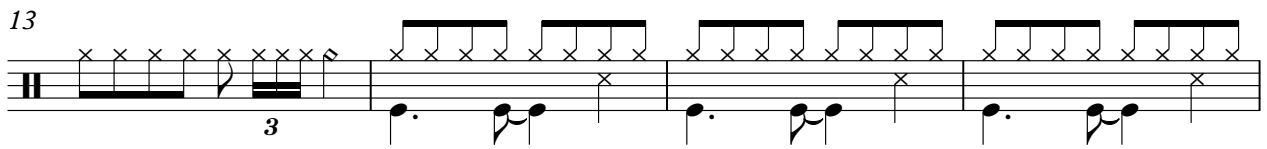
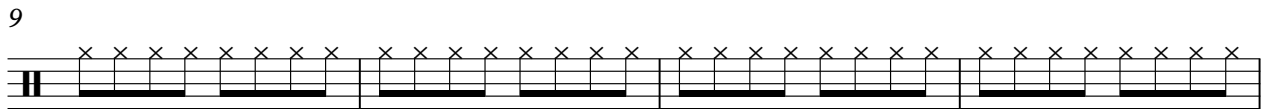
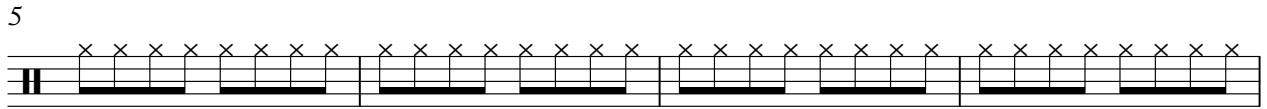

V.S.

Percussion

75

78

82

86

90

93

Jazz Guitar

♩ = 107,000130

5

8

11

14

17

20

24

28

31

V.S.

35

39

43

47

50

53

55

57

60

64

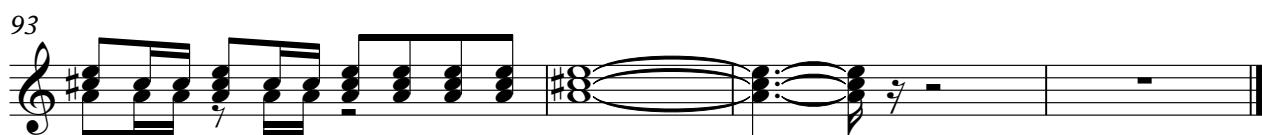

Jazz Guitar

♩ = 107,000130

12

18

23

28

40

45

58

65

70

77

V.S.

2

Jazz Guitar

82

87

91

Electric Guitar

♩ = 107,000130

20

24

29

34

39

44

15

62

66

71

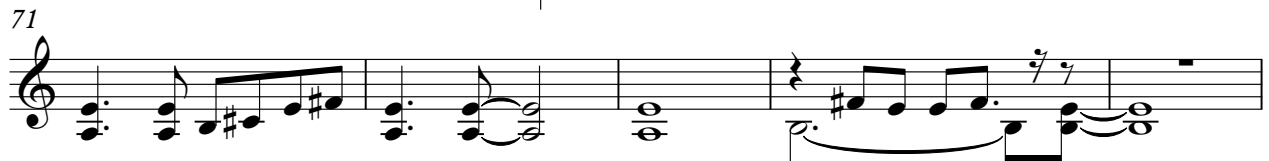

76

V.S.

80

85

90

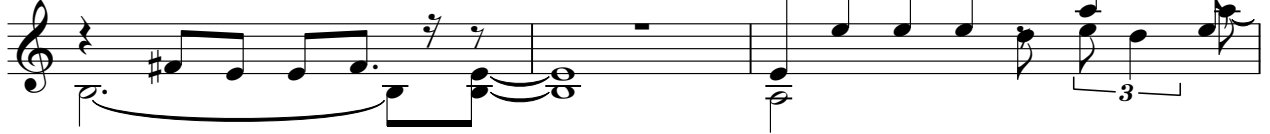

93

Electric Bass

♩ = 107,000130
12

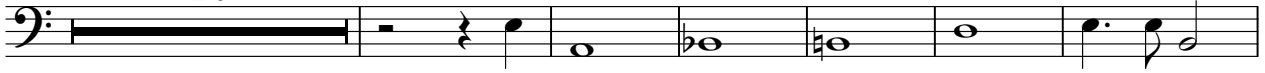

19

24

29

34

39

44

50

56

61

V.S.

66

71

76

81

86

91

Soprano

♩ = 107,000130
FRIENDSI

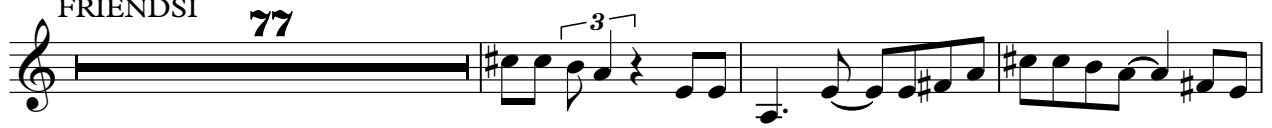

Synth Brass

♩ = 107,000130

4

8

12

16

20

24

28

32

35

8

Detailed description of the musical score: The score consists of 35 measures. Measure 1 starts with a whole rest followed by a quarter rest, then a series of eighth notes. Measure 2 has a quarter rest followed by eighth notes. Measure 3 continues with eighth notes. Measure 4 has eighth notes. Measure 5 has eighth notes. Measure 6 has eighth notes. Measure 7 has eighth notes. Measure 8 has eighth notes. Measure 9 has eighth notes. Measure 10 has eighth notes. Measure 11 has eighth notes. Measure 12 has eighth notes. Measure 13 has eighth notes. Measure 14 has eighth notes. Measure 15 has eighth notes. Measure 16 has eighth notes with a triplet marking. Measure 17 has eighth notes. Measure 18 has eighth notes. Measure 19 has eighth notes. Measure 20 has eighth notes. Measure 21 has eighth notes. Measure 22 has eighth notes. Measure 23 has eighth notes. Measure 24 has eighth notes. Measure 25 has eighth notes. Measure 26 has eighth notes. Measure 27 has eighth notes. Measure 28 has eighth notes. Measure 29 has eighth notes. Measure 30 has eighth notes. Measure 31 has eighth notes. Measure 32 has eighth notes. Measure 33 has eighth notes. Measure 34 has eighth notes. Measure 35 has eighth notes and ends with a double bar line and a repeat sign.

Sarangi

♩ = 107,000130

25

29

36

67

73

78

86

92

Solo

♩ = 107,000130

36

39

43

47

51

55

61

65

69

73

V.S.

