

Garth Brooks - Longneck bottle

0.0"
1.1,00
Longneck Bottle (Garth Brooks)

♩ = 176,000046

6

Vocal

Drums*STANDARD

Jazz Gt.

Jazz Gt.

Jazz Gt.

Nylon str. Gt.

Acoustic Bs.

Acoustic Piano

9

Vocal

Drums*STANDARD

Jazz Gt.

Jazz Gt.

Jazz Gt.

Nylon str. Gt.

Acoustic Bs.

Acoustic Piano

12

Vocal

Drums*STANDARD

Jazz Gt.

Jazz Gt.

Jazz Gt.

Nylon str.Gt

Acoustic Bs.

Acoustic Piano

15

Vocal

Drums*STANDARD

Jazz Gt.

Jazz Gt.

Jazz Gt.

Nylon str.Gt

Steel-str.Gt

Acoustic Bs.

Acoustic Piano

T
A 0 0 2 3 4 0 0
B

18

Vocal

Drums*STANDARD

Jazz Gt.

Jazz Gt.

Jazz Gt.

Nylon str.Gt

Steel-str.Gt

Acoustic Bs.

Violin

Acoustic Piano

21

Vocal

Drums*STANDARD

Nylon str.Gt

Acoustic Bs.

Violin

Acoustic Piano

24

Vocal

Drums*STANDARD

Nylon str.Gt

Acoustic Bs.

Violin

Acoustic Piano

27

Vocal

Drums*STANDARD

Jazz Gt.

Jazz Gt.

Jazz Gt.

Nylon str.Gt

Steel-str.Gt

Acoustic Bs.

Violin

Acoustic Piano

30

Vocal

Drums*STANDARD

Jazz Gt.

Jazz Gt.

Jazz Gt.

Nylon str.Gt

Steel-str.Gt

Acoustic Bs.

Acoustic Piano

1 1 1 2 2 2 2 2 2 2 2 2 2 2 2 2
0 0 0 2 3 3 3 2 3 3 3 2 3 3 3 2
A B

33

Vocal

Drums*STANDARD

Jazz Gt.

Jazz Gt.

Jazz Gt.

Nylon str.Gt

Steel-str.Gt

Acoustic Bs.

Acoustic Piano

1 1 1 1 1 1 2 2 2 2 2 2 2 2 2 2
3 3 3 3 3 3 2 3 3 3 2 3 3 3 2 2
A B

36

Vocal

Drums*STANDARD

Jazz Gt.

Jazz Gt.

Jazz Gt.

Nylon str.Gt

Steel-str.Gt

Acoustic Bs.

Acoustic Piano

39

Vocal

Drums*STANDARD

Jazz Gt.

Jazz Gt.

Jazz Gt.

Nylon str.Gt

Steel-str.Gt

Acoustic Bs.

Acoustic Piano

42

Vocal

Drums*STANDARD

Jazz Gt.

Jazz Gt.

Jazz Gt.

Nylon str.Gt

Steel-str.Gt

Steel-str.Gt

Acoustic Bs.

Acoustic Piano

45

Drums*STANDARD

Nylon str.Gt

Steel-str.Gt

Steel-str.Gt

Acoustic Bs.

Violin

Acoustic Piano

47

Drums*STANDARD

Nylon str.Gt

Steel-str.Gt

Steel-str.Gt

Acoustic Bs.

Violin

Acoustic Piano

49

Drums*STANDARD

Jazz Gt.

Nylon str.Gt

Steel-str.Gt

Steel-str.Gt

Acoustic Bs.

Violin

Acoustic Piano

52

Drums*STANDARD

Nylon str.Gt

Steel-str.Gt

Steel-str.Gt

Acoustic Bs.

Violin

Acoustic Piano

16 12 9 10

16 12 9 10

2 3 2 2 3 2 1 1 1

3 3 2 2 3 2 0 0 0

54

Drums*STANDARD

Jazz Gt.

Jazz Gt.

Nylon str.Gt

Steel-str.Gt

Acoustic Bs.

Violin

Acoustic Piano

1 1 1 2 2 2 1 1 1

3 3 3 3 3 2 3 3 3

0 0 0 2 2 2 0 0 0

Drums*STANDARD

Jazz Gt.

Jazz Gt.

Jazz Gt.

Nylon str.Gt

Nylon string guitar notation, showing a series of chords and rhythmic patterns.

Steel-str.Gt

Steel-str.Gt

Acoustic Bs.

Acoustic bass notation, showing a melodic line in the bass clef with slurs and accidentals.

Violin

Violin notation, showing a melodic line in the treble clef with a whole rest.

Acoustic Piano

Acoustic piano notation, showing a melodic line in the treble clef with slurs and accidentals.

59

Vocal

Drums*STANDARD

Jazz Gt.

Jazz Gt.

Jazz Gt.

Nylon str.Gt

Steel-str.Gt

Steel-str.Gt

Acoustic Bs.

Acoustic Piano

61

Vocal

Drums*STANDARD

Nylon str.Gt

Acoustic Bs.

Acoustic Piano

64

Vocal

Drums*STANDARD

Nylon str.Gt

Acoustic Bs.

Acoustic Piano

66

Vocal

Drums*STANDARD

Jazz Gt.

Jazz Gt.

Jazz Gt.

Nylon str.Gt

Acoustic Bs.

Acoustic Piano

69

Vocal

Drums*STANDARD

Jazz Gt.

Jazz Gt.

Jazz Gt.

Nylon str.Gt

Steel-str.Gt

Steel-str.Gt

Acoustic Bs.

Acoustic Piano

72

Vocal

Drums*STANDARD

Jazz Gt.

Jazz Gt.

Jazz Gt.

Nylon str.Gt

Steel-str.Gt

Steel-str.Gt

Acoustic Bs.

Acoustic Piano

75

Vocal

Drums*STANDARD

Jazz Gt.

Jazz Gt.

Jazz Gt.

Nylon str.Gt

Steel-str.Gt

Acoustic Bs.

Acoustic Piano

78

Vocal

Drums*STANDARD

Jazz Gt.

Jazz Gt.

Jazz Gt.

Nylon str.Gt

Steel-str.Gt

Acoustic Bs.

Acoustic Piano

81

Vocal

Drums*STANDARD

Jazz Gt.

Jazz Gt.

Jazz Gt.

Nylon str.Gt

Steel-str.Gt

Acoustic Bs.

Acoustic Piano

84

Vocal

Drums*STANDARD

Jazz Gt.

Jazz Gt.

Jazz Gt.

Nylon str.Gt

Steel-str.Gt

Acoustic Bs.

Violin

Acoustic Piano

♩ = 65,999992 ♩ = 176,000046

87

Vocal

Drums*STANDARD

Jazz Gt.

Jazz Gt.

Jazz Gt.

Nylon str.Gt

Steel-str.Gt

Acoustic Bs.

♩ = 65,999992 ♩ = 176,000046

91

Violin

Acoustic Piano

Vocal

Drums*STANDARD

Nylon str.Gt

Steel-str.Gt

Steel-str.Gt

Acoustic Bs.

Violin

Acoustic Piano

94 ♩ = 167,9999 39 160,000000 ♩ = 151,439998 78 ♩ = 50,000000

Drums*STANDARD

Jazz Gt.

Nylon str. Gt

Steel-str. Gt

Steel-str. Gt

Acoustic Bs.

Acoustic Piano

Vocal

Garth Brooks - Longneck bottle

♩ = 176,000046

3

8

14

19

24

29

34

39

42

16

2

Vocal

60

65

70

76

81

86

$\text{♩} = 65,999992$ $\text{♩} = 176,000046$

91

$\text{♩} = 167,99999999999800$

♩ = 176,000046

2

8

13

3

18

3

23

3

28

33

38

3

43

3

48

53

58

62

67

72

77

82

87

$\text{♩} = 65,999992,000046$

92

$\text{♩} = 167,999993,000000$ $\text{♩} = 50,000000$

♩ = 176,000046

4

8

13

19

29

35

40

45

59

61

7

7

11

3

7

11

7

72

78

83

87

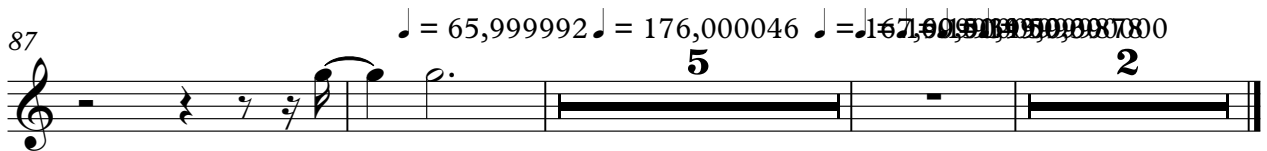

♩ = 176,000046

4

8

13

19

29

36

41

50

59

69

♩ = 176,000046

4

8

13

19

29

35

40

45

59

69

11

7

7

2

Jazz Gt.

75

80

85

♩ = 65 99 07 2, 0000 46 ♩ = 15 7 0 0 0 0 0 0 0 0 7 8 0

5 2

♩ = 176,000046

3

8

13

18

23

28

33

38

43

48

53

58

63

68

73

78

83

88

♩ = 65,999992 ♩ = 176,000046

92

♩ = 167,60900000 ♩ = 343,950,870000

Garth Brooks - Longneck bottle

Steel-str.Gt

♩ = 176,000046

42

46

50

5

58

10

71

♩ = 65,999992

15

89 ♩ = 176,000046

2

93

♩ = 167,999932 = 160,000000 = 143,999878

Garth Brooks - Longneck bottle

Steel-str.Gt

♩ = 176,000046

13 **2**

19

8

30

33

36

40

44

47

50

53

V.S.

2 56

Steel-str.Gt

	1	1	1		2	2	2		0	0	0
T	3	3	3		3	3	3		2	2	2
A	0	0	0		2	2	2		0	0	0
B											

59

	2	2	2		2	2	2		2	2	2
T	3	3	3		3	3	3		3	3	3
A	2	2	2		2	2	2		2	2	2
B											

8

70

	1	1	1		2	2	2		2	2	2
T	0	0	0		3	3	3		3	3	3
A	0	0	0		2	2	2		2	2	2
B											

73

	1	1	1		1	1	1		2	2	2
T	3	3	3		3	3	3		3	3	3
A	0	0	0		0	0	0		2	2	2
B											

76

	2	2	2		1	1	1		1	1	1
T	3	3	3		3	3	3		3	3	3
A	2	2	2		0	0	0		0	0	0
B											

79

	2	2	2		1	1	1		2	2	2
T	3	3	3		0	0	0		3	3	3
A	2	2	2		0	0	0		2	2	2
B											

82

	0	0	0		2	2	2		2	2	2
T	2	2	2		3	3	3		3	3	3
A	0	0	0		2	2	2		2	2	2
B											

85

♩ = 65,999992

	1	1	1		1	1	1				
T	0	0	0		0	0	0				
A	0	0	0		1	1	1				
B									0	0	0
									0	0	0
									5	5	5

89 ♩ = 176,000046

					2	2	2		0	0	0
T					3	3	3		2	2	2
A					2	2	2		2	2	2
B											

92

♩ = 167,999992 ♩ = 159,999978

									10		
T									10		
A									11		
B									12		

Garth Brooks - Longneck bottle

Acoustic Bs.

♩ = 176,000046

V.S.

83

87

♩ = 65,000000,000046

92

♩ = 167,999999,000015,999999,000015

Violin

Garth Brooks - Longneck bottle

♩ = 176,000046

19

24

28

18

49

52

55

27

85

♩ = 65,000046

90

♩ = 167,000046

2

2

Acoustic Piano

Garth Brooks - Longneck bottle

♩ = 176,000046

4

8

12

16

20

24

28

32

36

40

V.S.

80

84

88

♩ = 65,999992 ♩ = 176,000046

92

♩ = 167,999992 ♩ = 199,999992 ♩ = 199,999992 ♩ = 199,999992 ♩ = 199,999992 ♩ = 199,999992