

Usher - Nice and slow

$\text{♩} = 250,000000$ $\text{♩} = 60,999973$

Descant Recorder

Sequenced by Benzo

Percussion

<http://members.aol.com/benzo31>

Kora

Electric Piano

Reverse Cymbals

By Usher

Copyright © 1998 by Benzo

3

D. Rec.

Sequenced by Benzo

Perc.

<http://members.aol.com/benzo31>

Kora

E. Piano

By Usher

4

D. Rec.

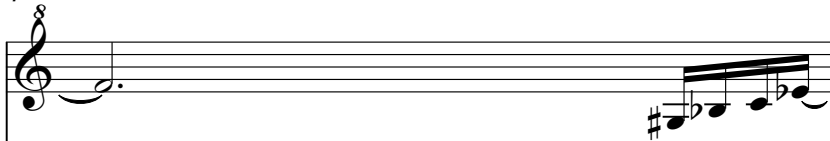

Sequenced by Benzo

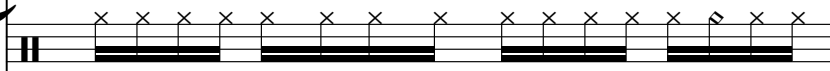

Perc.

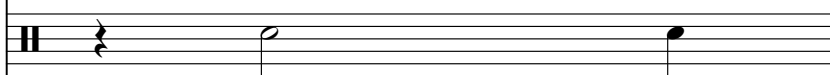

<http://members.aol.com/benzo31>

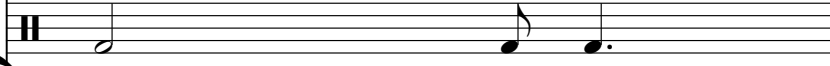

Kora

E. Piano

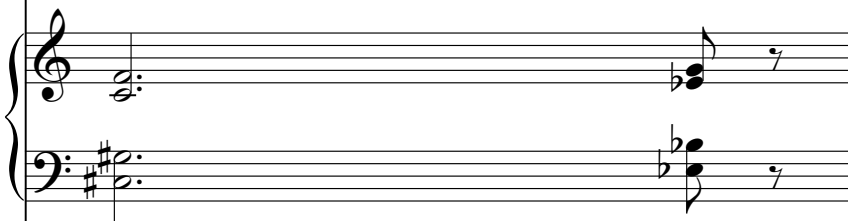

Rev. Cym.

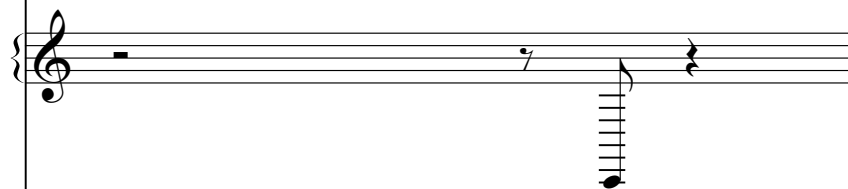

By Usher

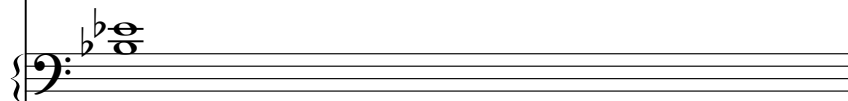

5

D. Rec.

Sequenced by Benzo

Perc.

<http://members.aol.com/benzo31>

Kora

E. Piano

By Usher

6

D. Rec.

Sequenced by Benzo

Perc.

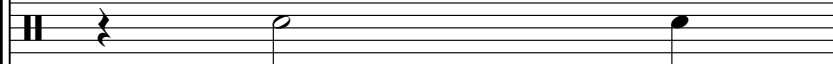

<http://members.aol.com/benzo31>

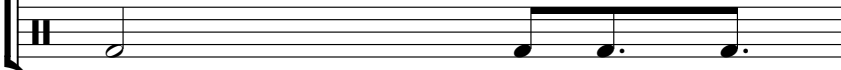

Kora

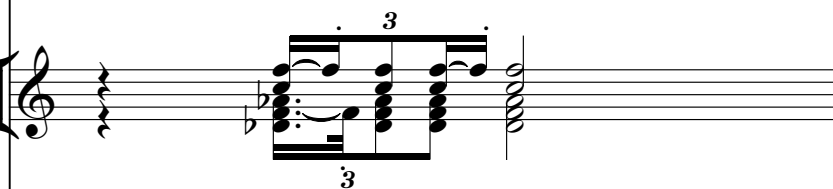

E. Piano

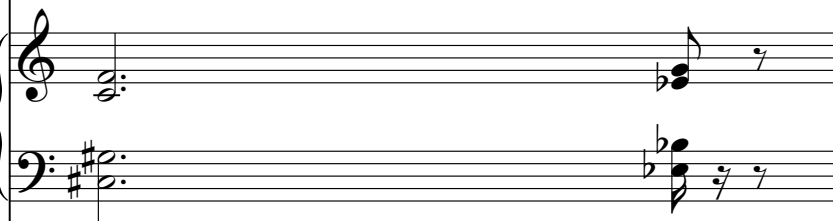

Rev. Cym.

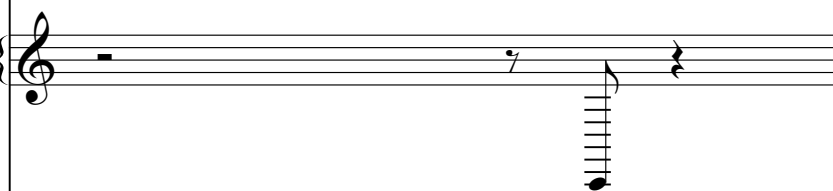

By Usher

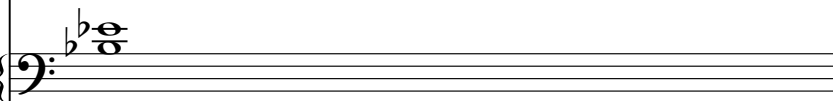

7

D. Rec.

Sequenced by Benzo

Perc.

<http://members.aol.com/benzo31>

Kora

E. Piano

By Usher

8

D. Rec.

Sequenced by Benzo

Perc.

<http://members.aol.com/benzo31>

Kora

E. Piano

Rev. Cym.

By Usher

9

D. Rec.

Sequenced by Benzo

Perc.

<http://members.aol.com/benzo31>

Kora

E. Piano

Perc. Organ

By Usher

Lead 8

10

D. Rec.

Sequenced by Benzo

Perc.

<http://members.aol.com/benzo31>

Kora

E. Piano

Rev. Cym.

By Usher

Lead 8

11

Sequenced by Benzo

Perc.

<http://members.aol.com/benzo31>

Kora

Nice & Slow

E. Piano

Perc. Organ

Lead 8

12

Sequenced by Benzo

Perc.

<http://members.aol.com/benzo31>

Kora

Nice & Slow

E. Piano

Perc. Organ

Rev. Cym.

Lead 8

13

Sequenced by Benzo

Perc.

<http://members.aol.com/benzo31>

Kora

Nice & Slow

E. Piano

Perc. Organ

Lead 8

Pad 7

14

Sequenced by Benzo

Perc.

<http://members.aol.com/benzo31>

Kora

Nice & Slow

E. Piano

Perc. Organ

Rev. Cym.

Lead 8

Pad 7

15

Sequenced by Benzo

Perc.

<http://members.aol.com/benzo31>

Kora

Nice & Slow

E. Piano

Perc. Organ

Lead 8

Pad 7

16

Sequenced by Benzo

Perc.

<http://members.aol.com/benzo31>

Kora

Nice & Slow

E. Piano

Perc. Organ

Rev. Cym.

Lead 8

Pad 7

- Sequenced by Benzo:** A drum line with a series of 'x' marks indicating hits on a snare or similar drum.

17

Sequenced by Benzo

Perc.

<http://members.aol.com/benzo31>

Kora

Nice & Slow

E. Piano

Perc. Organ

Lead 8

18

D. Rec.

Sequenced by Benzo

Perc.

<http://members.aol.com/benzo31>

Kora

Nice & Slow

E. Piano

Perc. Organ

Rev. Cym.

Lead 8

Pad 7

19

D. Rec.

Sequenced by Benzo

Perc.

<http://members.aol.com/benzo31>

Kora

Nice & Slow

E. Piano

Perc. Organ

By Usher

Lead 8

Pad 7

20

D. Rec.

Sequenced by Benzo

Perc.

<http://members.aol.com/benzo31>

Kora

Nice & Slow

E. Piano

Perc. Organ

Rev. Cym.

By Usher

Lead 8

Pad 7

21

D. Rec.

Sequenced by Benzo

Perc.

<http://members.aol.com/benzo31>

Kora

Nice & Slow

E. Piano

Perc. Organ

By Usher

Lead 8

Pad 7

22

D. Rec.

Sequenced by Benzo

Perc.

<http://members.aol.com/benzo31>

Kora

Nice & Slow

E. Piano

Perc. Organ

Rev. Cym.

By Usher

Lead 8

Pad 7

23

D. Rec.

Sequenced by Benzo

Perc.

<http://members.aol.com/benzo31>

Kora

Nice & Slow

E. Piano

Perc. Organ

By Usher

Lead 8

Pad 7

24

D. Rec.

Sequenced by Benzo

Perc.

<http://members.aol.com/benzo31>

Kora

Nice & Slow

E. Piano

Perc. Organ

Rev. Cym.

By Usher

Lead 8

Pad 7

25

D. Rec.

Sequenced by Benzo

Perc.

<http://members.aol.com/benzo31>

Kora

Nice & Slow

E. Piano

Perc. Organ

By Usher

Lead 8

Pad 7

26

D. Rec.

Sequenced by Benzo

Perc.

<http://members.aol.com/benzo31>

Kora

Nice & Slow

E. Piano

Perc. Organ

Rev. Cym.

By Usher

Lead 8

Pad 7

27

Sequenced by Benzo

Perc.

<http://members.aol.com/benzo31>

Kora

Nice & Slow

E. Piano

Perc. Organ

By Usher

Lead 8

28

Sequenced by Benzo

Perc.

<http://members.aol.com/benzo31>

Kora

Nice & Slow

E. Piano

Perc. Organ

Rev. Cym.

By Usher

Lead 6

Lead 8

Pad 7

29

Sequenced by Benzo

Perc.

<http://members.aol.com/benzo31>

Kora

Nice & Slow

E. Piano

Perc. Organ

Lead 6

Lead 8

Pad 7

- Perc.:** A percussion part with a snare drum hit on the first beat and a tom-tom hit on the third beat.

30

Sequenced by Benzo

Perc.

<http://members.aol.com/benzo31>

Kora

Nice & Slow

E. Piano

Perc. Organ

Rev. Cym.

By Usher

Lead 8

31

Sequenced by Benzo

Perc.

<http://members.aol.com/benzo31>

Kora

Nice & Slow

E. Piano

Perc. Organ

By Usher

Lead 8

Pad 7

32

Sequenced by Benzo

Perc.

<http://members.aol.com/benzo31>

Kora

Nice & Slow

E. Piano

Perc. Organ

Rev. Cym.

By Usher

Lead 8

Pad 7

33

Sequenced by Benzo

Perc.

<http://members.aol.com/benzo31>

Kora

Nice & Slow

E. Piano

Perc. Organ

By Usher

Lead 6

Lead 8

Pad 7

34

Sequenced by Benzo

Perc.

<http://members.aol.com/benzo31>

Kora

Nice & Slow

E. Piano

Perc. Organ

Rev. Cym.

By Usher

Lead 6

Lead 8

Pad 7

35

Sequenced by Benzo

Perc.

<http://members.aol.com/benzo31>

Kora

Nice & Slow

E. Piano

Perc. Organ

By Usher

Lead 8

36

Sequenced by Benzo

Perc.

<http://members.aol.com/benzo31>

Kora

Nice & Slow

E. Piano

Perc. Organ

Rev. Cym.

By Usher

37

Sequenced by Benzo

Perc.

<http://members.aol.com/benzo31>

Kora

Nice & Slow

E. Piano

Perc. Organ

By Usher

38

D. Rec.

Sequenced by Benzo

Perc.

<http://members.aol.com/benzo31>

Kora

Nice & Slow

E. Piano

Perc. Organ

Rev. Cym.

By Usher

Lead 8

Pad 7

39

D. Rec.

Sequenced by Benzo

Perc.

<http://members.aol.com/benzo31>

Kora

Nice & Slow

E. Piano

Perc. Organ

By Usher

Lead 8

Pad 7

40

D. Rec.

Sequenced by Benzo

Perc.

<http://members.aol.com/benzo31>

Kora

Nice & Slow

E. Piano

Perc. Organ

Rev. Cym.

By Usher

Lead 8

Pad 7

41

D. Rec.

Sequenced by Benzo

Perc.

<http://members.aol.com/benzo31>

Kora

Nice & Slow

E. Piano

Perc. Organ

By Usher

Lead 8

Pad 7

42

D. Rec.

Sequenced by Benzo

Perc.

<http://members.aol.com/benzo31>

Kora

Nice & Slow

E. Piano

Perc. Organ

Rev. Cym.

By Usher

Lead 8

Pad 7

43

D. Rec.

Sequenced by Benzo

Perc.

<http://members.aol.com/benzo31>

Kora

Nice & Slow

E. Piano

Perc. Organ

By Usher

Lead 8

Pad 7

44

D. Rec.

Sequenced by Benzo

Perc.

<http://members.aol.com/benzo31>

Kora

Nice & Slow

E. Piano

Perc. Organ

Rev. Cym.

By Usher

Lead 8

Pad 7

45

D. Rec.

Sequenced by Benzo

Perc.

<http://members.aol.com/benzo31>

Kora

Nice & Slow

E. Piano

Perc. Organ

By Usher

Lead 8

Pad 7

46

D. Rec.

Sequenced by Benzo

Perc.

<http://members.aol.com/benzo31>

Kora

Nice & Slow

E. Piano

Perc. Organ

Rev. Cym.

By Usher

Lead 8

Pad 7

47

Sequenced by Benzo

Perc.

<http://members.aol.com/benzo31>

Kora

Nice & Slow

E. Piano

Perc. Organ

By Usher

Lead 8

Pad 7

48

Sequenced by Benzo

Perc.

<http://members.aol.com/benzo31>

Kora

Nice & Slow

E. Piano

Perc. Organ

Rev. Cym.

By Usher

Lead 8

Pad 7

49

Sequenced by Benzo

Perc.

<http://members.aol.com/benzo31>

Kora

Nice & Slow

E. Piano

Perc. Organ

By Usher

Lead 8

50

Sequenced by Benzo

Perc.

<http://members.aol.com/benzo31>

Kora

Nice & Slow

E. Piano

Perc. Organ

Rev. Cym.

By Usher

Lead 8

Pad 7

51

Sequenced by Benzo

Perc.

<http://members.aol.com/benzo31>

Kora

Nice & Slow

E. Piano

Perc. Organ

By Usher

Lead 8

Pad 7

52

Sequenced by Benzo

Perc.

<http://members.aol.com/benzo31>

Kora

Nice & Slow

E. Piano

Perc. Organ

Rev. Cym.

By Usher

Lead 8

Pad 7

53

Sequenced by Benzo

Perc.

<http://members.aol.com/benzo31>

Kora

Nice & Slow

E. Piano

Perc. Organ

By Usher

Lead 8

Pad 7

54

55

D. Rec.

Sequenced by Benzo

Perc.

<http://members.aol.com/benzo31>

Kora

Nice & Slow

E. Piano

Perc. Organ

Rev. Cym.

By Usher

Lead 6

Lead 8

Pad 7

56

D. Rec.

Sequenced by Benzo

Perc.

<http://members.aol.com/benzo31>

Kora

Nice & Slow

E. Piano

Perc. Organ

Rev. Cym.

By Usher

Lead 6

Lead 8

Pad 7

57

D. Rec.

Sequenced by Benzo

Perc.

<http://members.aol.com/benzo31>

Kora

Nice & Slow

E. Piano

Perc. Organ

Rev. Cym.

By Usher

Lead 6

Lead 8

Pad 7

58

D. Rec.

Sequenced by Benzo

Perc.

<http://members.aol.com/benzo31>

Kora

Nice & Slow

E. Piano

Perc. Organ

Rev. Cym.

By Usher

Lead 6

Lead 8

Pad 7

Usher - Nice and slow

Descant Recorder

♩ = 250,000000 ♩ = 60,999973

6

9

19

23

26

40

44

47

Copyright © 1998 by Benzo

2

Sequenced by Benzo

25

28

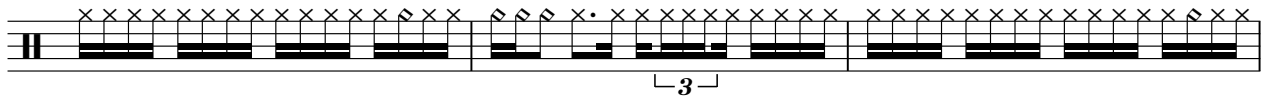

31

33

35

37

39

41

43

45

47

49

51

53

55

57

Percussion

Usher - Nice and slow

♩ = 250,000000 ♩ = 60,999973

8

14

20

26

32

38

42

46

52

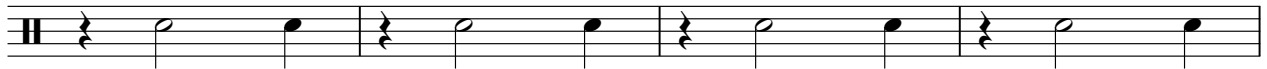

2

Percussion

56

Usher - Nice and slow

<http://members.aol.com/benzo31>

♩ = 250,000000 ♪ = 60,999973

7

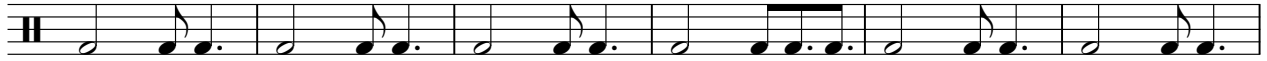

13

19

25

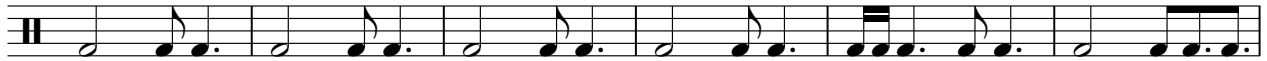

31

37

41

44

47

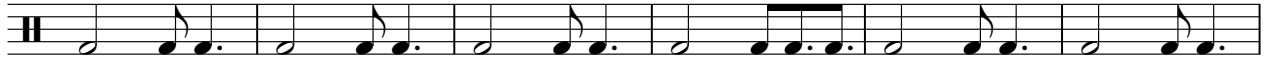

2

<http://members.aol.com/benzo31>

53

56

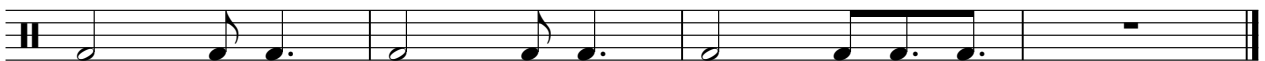

Usher - Nice and slow

Kora

♩ = 250,000000 ♩ = 60,999973

Copyright © 1998 by Benzo

V.S.

Kora

Usher - Nice and slow

Nice & Slow

♩ = 250,000000

♩ = 60,999973

9

14

18

22

26

30

34

38

41

44

Copyright © 1998 by Benzo

V.S.

Usher - Nice and slow

Electric Piano

♩ = 250,000000 ♩ = 60,999973

Copyright © 1998 by Benzo

V.S.

36

40

43

46

52

56

43

46

50

54

57

Usher - Nice and slow

Reverse Cymbals

♩ = 250,000000 ♩ = 60,999973

8

15

22

29

36

43

50

55

Copyright © 1998 by Benzo

By Usher

Usher - Nice and slow

♩ = 250,000000 ♩ = 60,999973

Copyright © 1998 by Benzo

Lead 8 (Bass + Lead)

Usher - Nice and slow

♩ = 250,000000 ♩ = 60,999973

7

11

13

16

18

20

23

25

28

30

Copyright © 1998 by Benzo

V.S.

Lead 8 (Bass + Lead)

33

3

2

38

41

44

46

49

51

3

3

3

53

2

♩ = 250,000000 ♩ = 60,999973

11

16

20

22

24

27

32

3

Copyright © 1998 by Benzo

38

41

43

45

49

52

53