

Garth Brooks - Shameless

♩ = 75,000000

Flute

Tenor Saxophone

Percussion

Jazz Guitar

Jazz Guitar

Jazz Guitar

Electric Guitar

5-string Electric Bass

Rock Organ

FX 5 (Brightness)

Solo

♩ = 75,000000

5

Fl.

Perc.

J. Gtr.

J. Gtr.

J. Gtr.

E. Bass

Solo

8

Fl.  
Ten. Sax.  
Perc.  
J. Gtr.  
J. Gtr.  
J. Gtr.  
E. Bass  
Solo

11

Ten. Sax.  
Perc.  
J. Gtr.  
J. Gtr.  
E. Bass

14

Fl.  
Ten. Sax.  
Perc.  
J. Gtr.  
J. Gtr.  
J. Gtr.  
E. Bass

17

Ten. Sax.

Perc.

J. Gtr.

J. Gtr.

E. Bass

Organ

Solo

20

Ten. Sax.

Perc.

J. Gtr.

J. Gtr.

J. Gtr.

E. Bass

Organ

Solo

24

Fl.

Ten. Sax.

Perc.

J. Gtr.

J. Gtr.

J. Gtr.

E. Bass

Organ

Solo

27

Fl.

Ten. Sax.

Perc.

J. Gtr.

J. Gtr.

J. Gtr.

E. Bass

Organ

Solo

30

Fl.  
Ten. Sax.  
Perc.  
J. Gtr.  
J. Gtr.  
J. Gtr.  
E. Bass  
Organ  
Solo

33

Fl.  
Ten. Sax.  
Perc.  
J. Gtr.  
J. Gtr.  
J. Gtr.  
E. Bass  
Organ  
FX 5  
Solo

36

Fl.  
Ten. Sax.  
Perc.  
J. Gtr.  
J. Gtr.  
J. Gtr.  
E. Bass  
Organ  
FX 5  
Solo

39

Fl.  
Ten. Sax.  
Perc.  
J. Gtr.  
J. Gtr.  
J. Gtr.  
E. Bass  
Organ  
FX 5  
Solo

43

Fl.  
Ten. Sax.  
Perc.  
J. Gtr.  
J. Gtr.  
J. Gtr.  
E. Gtr.  
E. Bass  
Organ  
FX 5  
Solo

46

Fl.  
Ten. Sax.  
Perc.  
J. Gtr.  
J. Gtr.  
J. Gtr.  
E. Gtr.  
E. Bass  
Solo

49

Fl.  
Ten. Sax.  
Perc.  
J. Gtr.  
J. Gtr.  
E. Gtr.  
E. Bass  
Solo

52

Fl.  
Ten. Sax.  
Perc.  
J. Gtr.  
J. Gtr.  
E. Gtr.  
E. Bass  
Solo

55

Fl.  
Ten. Sax.  
Perc.  
J. Gtr.  
J. Gtr.  
E. Gtr.  
E. Bass  
Solo

58

Fl.  
Ten. Sax.  
Perc.  
J. Gtr.  
J. Gtr.  
E. Gtr.  
E. Bass  
Organ  
FX 5  
Solo

61

Fl.  
Ten. Sax.  
Perc.  
J. Gtr.  
J. Gtr.  
E. Gtr.  
E. Bass  
Organ  
FX 5  
Solo

64

Fl.  
Ten. Sax.  
Perc.  
J. Gtr.  
J. Gtr.  
E. Gtr.  
E. Bass  
Organ  
FX 5  
Solo

67

Fl.  
Ten. Sax.  
Perc.  
J. Gtr.  
J. Gtr.  
E. Gtr.  
E. Bass  
Organ  
FX 5  
Solo

70

Fl.  
Ten. Sax.  
Perc.  
J. Gtr.  
J. Gtr.  
E. Gtr.  
E. Bass  
Organ  
FX 5  
Solo

73

Fl.  
Ten. Sax.  
Perc.  
J. Gtr.  
J. Gtr.  
E. Gtr.  
E. Bass  
Organ  
FX 5  
Solo

76

Fl.  
Ten. Sax.  
Perc.  
J. Gtr.  
J. Gtr.  
E. Gtr.  
E. Bass  
Organ  
FX 5  
Solo

79

Fl.

Perc.

J. Gtr.

J. Gtr.

E. Gtr.

E. Bass

Organ

FX 5

Solo

81

Fl.

Perc.

J. Gtr.

J. Gtr.

E. Gtr.

E. Bass

Organ

FX 5

Solo

Flute

Garth Brooks - Shameless

♩ = 75,000000

8

16

29

37

43

51

56

2

Flute

60

66

73

78

Garth Brooks - Shameless

Tenor Saxophone

♩ = 75,000000

8

12

15

18

21

24

27

30

33

37

V.S.

Tenor Saxophone

41

45

54

58

61

64

67

74

78

# Garth Brooks - Shameless

## Percussion

♩ = 75,000000

5

8

11

14

17

20

23

26

29

V.S.

Percussion

32

35

37

39

42

45

48

51

54

57

Percussion

59

62

65

68

70

73

75

78

80

♩ = 75,000000

5

8

11

14

17

20

23

26

29

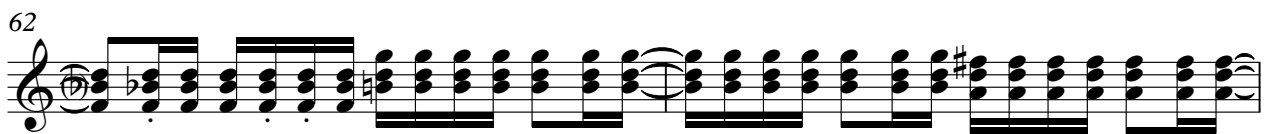
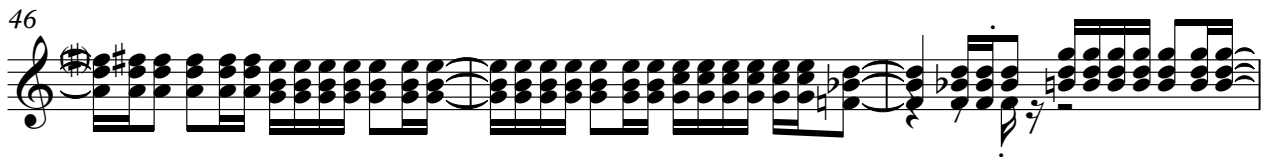
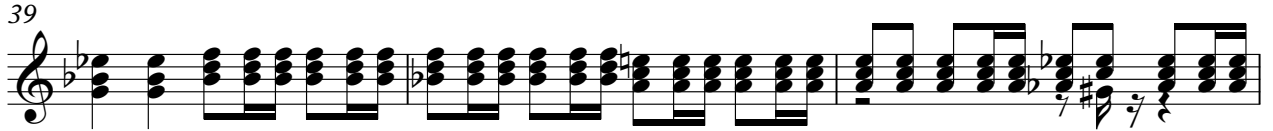
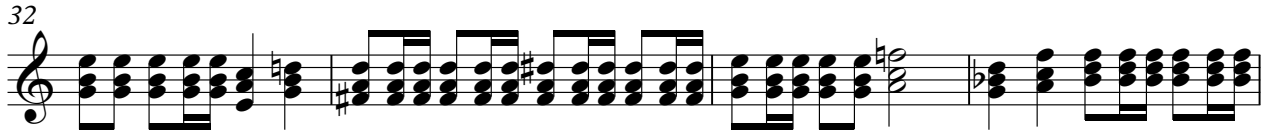

♩ = 75,000000

6

10 **4**

17

21

26

30

35

39

43

♩ = 75,000000

6

14

26

33

40

46

50

Detailed description of the musical score: The score is written in 4/4 time with a tempo of 75. It consists of eight staves of music. The first staff (measures 1-5) features a melodic line with eighth and sixteenth notes. The second staff (measures 6-13) includes a triplet of eighth notes and a triplet of sixteenth notes. The third staff (measures 14-25) contains a seven-measure rest and a triplet of eighth notes. The fourth staff (measures 26-32) features a triplet of eighth notes and a two-measure rest. The fifth staff (measures 33-39) is primarily composed of chords with slurs. The sixth staff (measures 40-45) continues with chords and melodic fragments. The seventh staff (measures 46-49) shows chords and a final melodic phrase. The eighth staff (measures 50-51) ends with a two-measure rest.

2

Jazz Guitar

55

3 3

60

65

71

77

81

♩ = 75,000000

41

46

50

56

62

67

70

73

76

80

Garth Brooks - Shameless

5-string Electric Bass

♩ = 75,000000

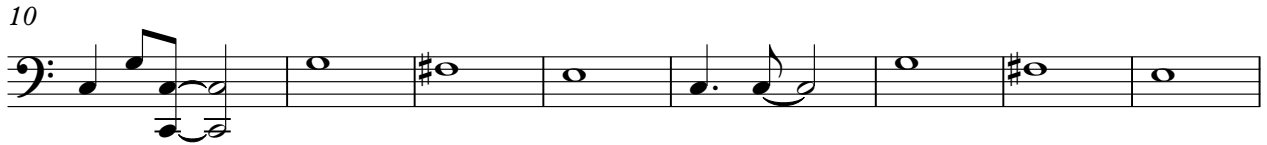

V.S.

50

2

# Rock Organ

78

♩ = 75,000000

**33**

39

**13**

45

62

66

70

74

78

**3**

# Garth Brooks - Shameless

Solo

♩ = 75,000000

6

10

23

28

34

40

46

49

51

V.S.

55

60

64

67

70

73

76

80